

SEE MAP 019-07

PARCELS 005.001- 005.058 ARE PART OF MAP 019-00

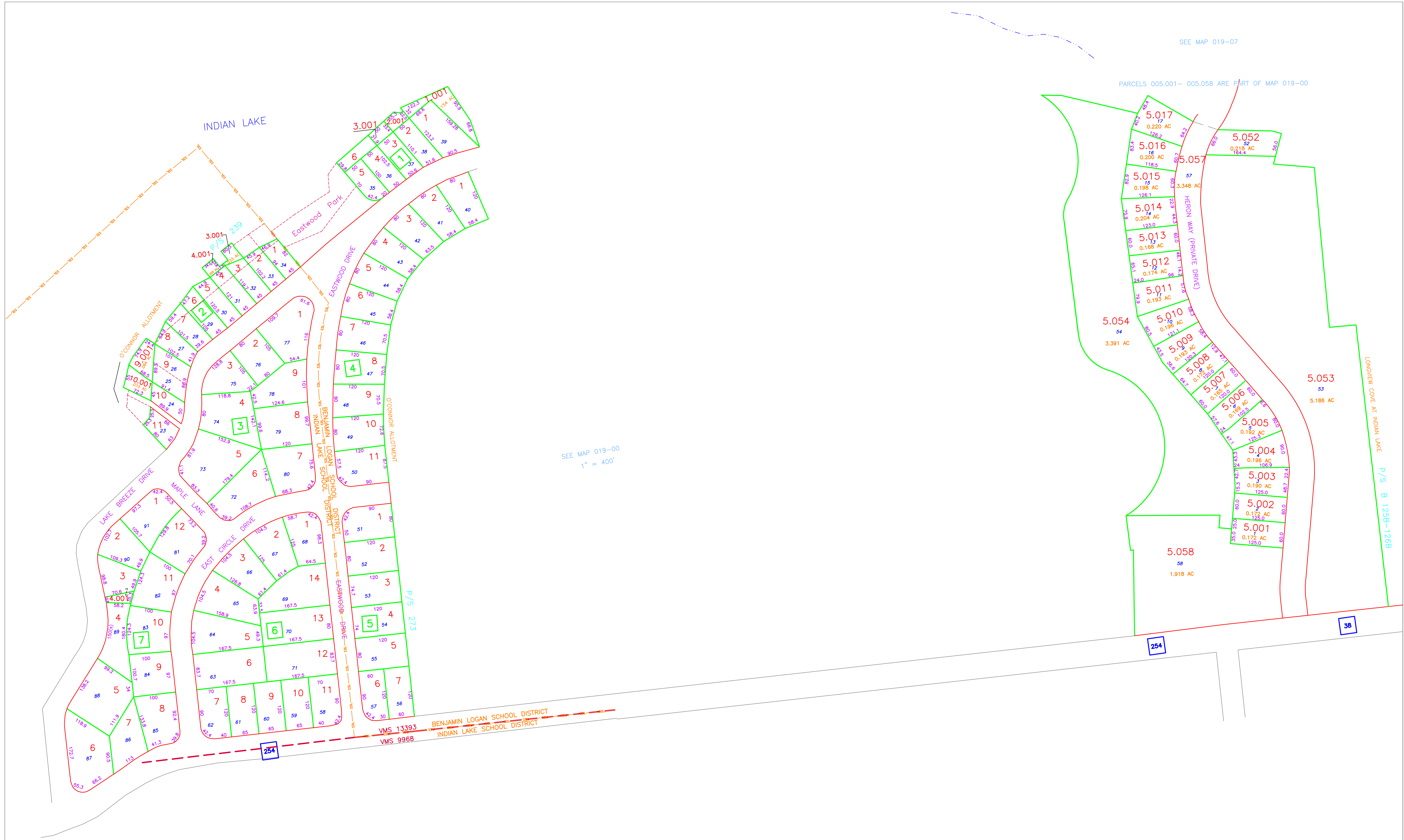

SEE MAP 019-00  
1" = 400'

COUNTY ENGINEER'S LOGAN COUNTY, OHIO REAL PROPERTY MAP

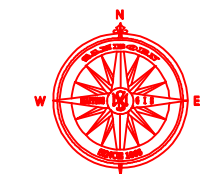
AERIAL PHOTOGRAPHY		REAL PROPERTY MAP		REAL PROPERTY MAP		MAPPING LEGEND				MAP DATE & SCALE		ADJOINING MAPS		MODULE MAP NUMBERS	
<p>PREPARED BY DIGITAL ORTHOPHOTOGRAPHY BARTON AERIAL TECHNOLOGIES, INC. 6530 SINGLETREE DR. COLUMBUS, OH 43229</p>		<p>PREPARED FOR COUNTY COMMISSIONERS LOGAN COUNTY, OHIO LOGAN COUNTY COURTHOUSE BELLEFONTAINE, OHIO 43311</p>		<p>DIGITAL CONVERSION BY THE SANBORN MAP COMPANY INC.  629 FIFTH AVENUE PLAZA, NY 10003 (800) 930-3298</p>		<p>STATE OR COUNTY LINE CITY LINE TOWNSHIP LINE SECTION LINE SURVEY LINE HIGHWAY &amp; STREET R.O.W.</p>	<p>PROPERTY LINE LAND HOOK WATER SPECIAL DISTRICT LINE PARCEL NUMBER</p>	<p>BLOCK NUMBER ORIGINAL SUBDIVISION BLOCK NO. ORIGINAL SUBDIVISION LOT NO. SECTION NUMBER VIRGINIA MILITARY SURVEY VMS 1492</p>	<p>UNITED STATES HIGHWAY OHIO STATE ROUTE COUNTY ROUTE STREET NAME TOWN ROUTE</p>	<p>DATE OF MAP: 9-1-82 DATE OF REVISION: 2021 DATE OF PHOTOGRAPHY: 2019 SCALE: 1"=100'</p>	<p>ADJOINING MAP NO.'S 019-08 019-07 019-10 019-11 019-12</p>	<p>019-11 TAX PAYER'S IDENTIFICATION NUMBER E1,620,000 X N300,000 = 162,30-11 OHIO STATE PLANE GRID-COORDINATE MAP NUMBER</p>			