

OLDFIELD ISLAND

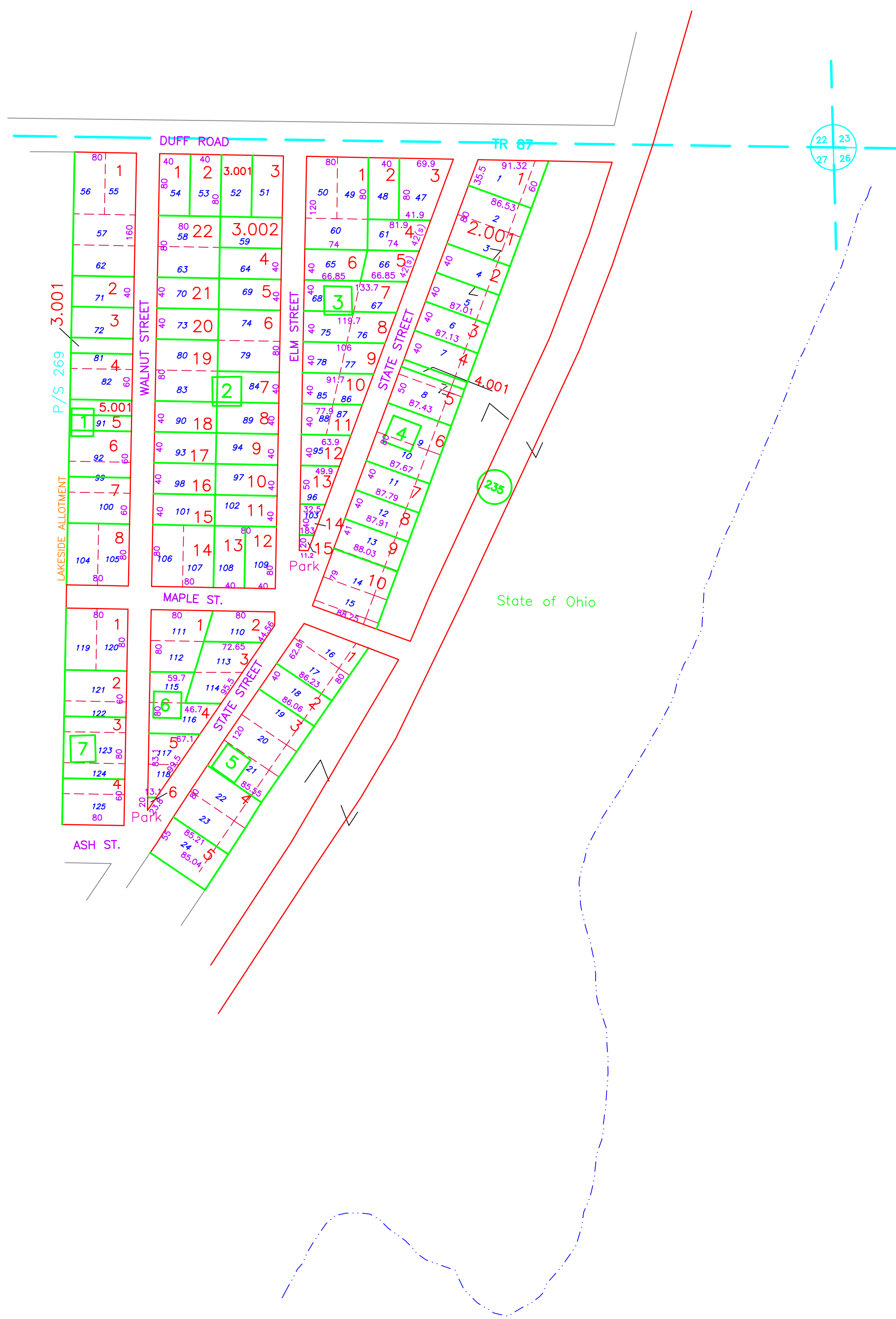

COUNTY ENGINEER'S

LOGAN COUNTY, OHIO

REAL PROPERTY MAP

T6S R8E

AERIAL PHOTOGRAPHY		REAL PROPERTY MAP		REAL PROPERTY MAP		MAPPING LEGEND				MAP DATE & SCALE		ADJOINING MAPS		MODULE MAP NUMBERS						
<p>PREPARED BY</p> <p>DIGITAL ORTHOPHOTOGRAPHY</p> <p>BARTON AERIAL TECHNOLOGIES, INC.</p> <p>6530 SINGLETREE DR.</p> <p>COLUMBUS, OH 43229</p>		<p>PREPARED FOR</p> <p>COUNTY COMMISSIONERS</p> <p>LOGAN COUNTY, OHIO</p> <p>LOGAN COUNTY COURTHOUSE</p> <p>BELLEFONTAINE, OHIO 43311</p>		<p>DIGITAL CONVERSION BY</p> <p>THE SANBORN MAP COMPANY</p> <p>INC.</p> <p>629 FIFTH AVENUE</p> <p>PELAM, NY 10963</p> <p>(800) 930-3288</p>		<p>STATE OR COUNTY LINE</p> <p>CITY LINE</p> <p>TOWNSHIP LINE</p> <p>SECTION LINE</p> <p>SURVEY LINE</p> <p>HIGHWAY & STREET R.O.W.</p>	<p>PROPERTY LINE</p> <p>LAND HOOK</p> <p>WATER</p> <p>SPECIAL DISTRICT LINE</p> <p>PARCEL NUMBER</p>	<p>99</p>	<p>BLOCK NUMBER</p> <p>ORIGINAL SUBDIVISION BLOCK NO. 11</p> <p>ORIGINAL SUBDIVISION LOT NO. 33</p> <p>SECTION NUMBER 4</p> <p>VIRGINIA MILITARY SURVEY VMS 1492</p>	<p>UNITED STATES HIGHWAY 83</p> <p>OHIO STATE ROUTE 67</p> <p>COUNTY ROUTE 32</p> <p>STREET NAME BY NAME</p> <p>TOWN ROUTE BY NO.</p>	<p>DATE OF MAP: 9-1-82</p> <p>DATE OF REVISION: 2021</p> <p>DATE OF PHOTOGRAPHY: 2019</p> <p>SCALE: 1"=100'</p>	<p>ADJOINING MAP NO.'S</p> <table border="1" style="border-collapse: collapse; text-align: center;"> <tr> <td style="border: 1px solid black;">017-10</td> <td style="border: 1px solid black;">017-01</td> </tr> <tr> <td style="border: 1px solid black;">11</td> <td style="border: 1px solid black;">11</td> </tr> <tr> <td style="border: 1px solid black;">017-14</td> <td style="border: 1px solid black;">017-01</td> </tr> </table>	017-10	017-01	11	11	017-14	017-01	<p>017-11</p> <p>TAX PAYER'S IDENTIFICATION NUMBER</p> <p>E1,600,000 X N300,000 = 160,30-11</p> <p>OHIO STATE PLANE GRID-COORDINATE MAP NUMBER</p>	
017-10	017-01																			
11	11																			
017-14	017-01																			