

NAME	SEC	L	T	C	W
BUSHONG W.H.	D		B	1	19
DOWNING JASPER E.	C		A	6	
KAYLOR JOSEPH	D		E	8	19
MC CORMICK WILLIAM H			B	0-1	19

Travick Samuel W.

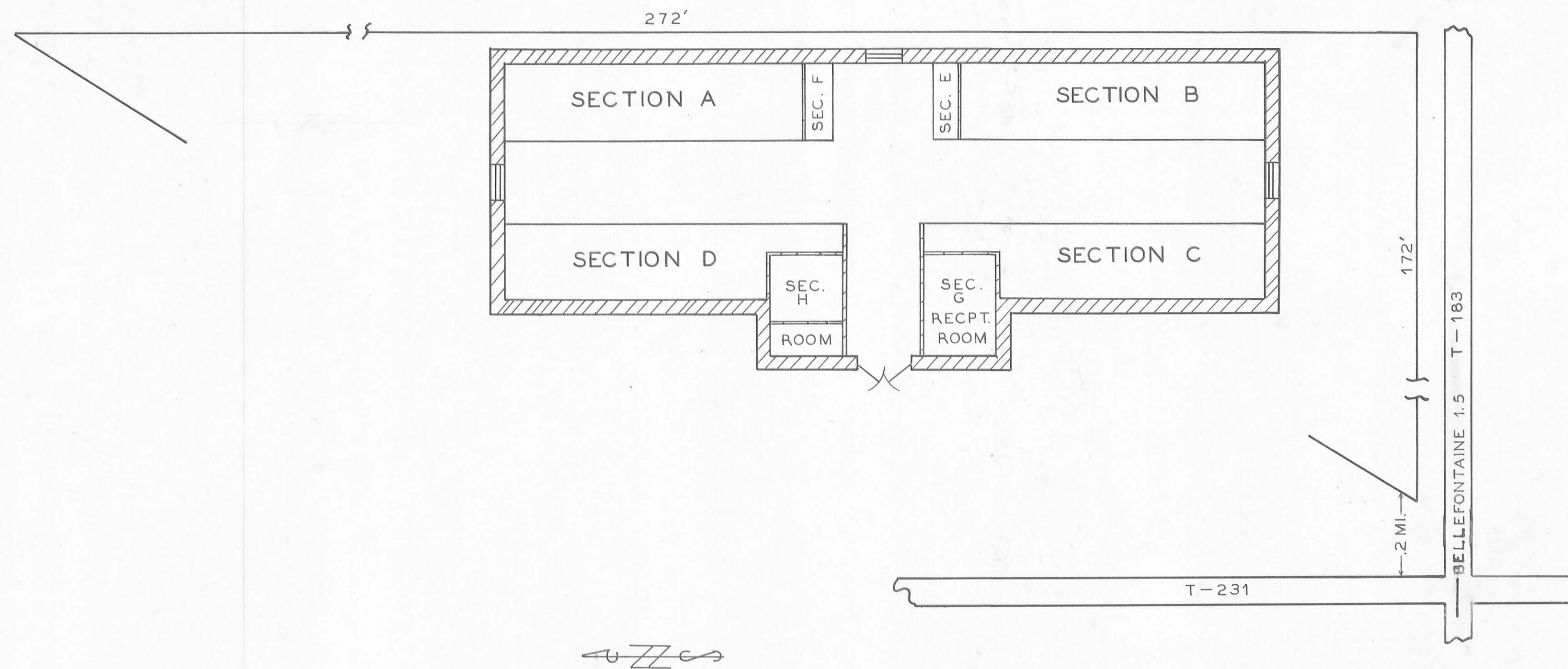

LEGEND
 SEC=SECTION L=LOT T=TIER
 C=CRYPT W=WAR

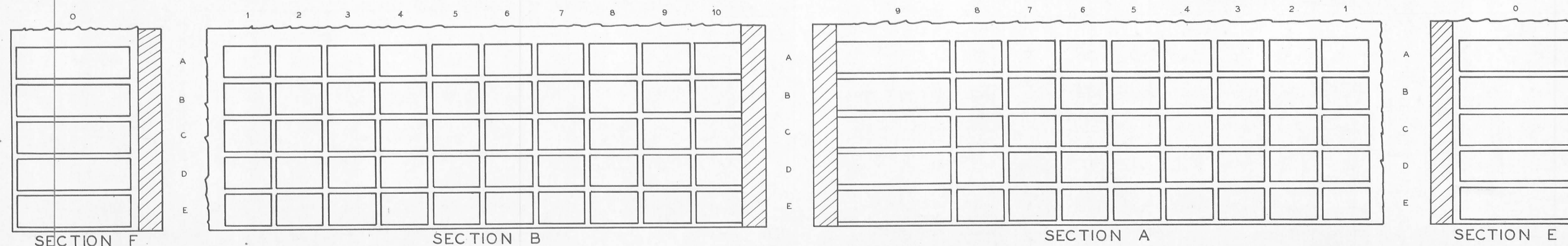
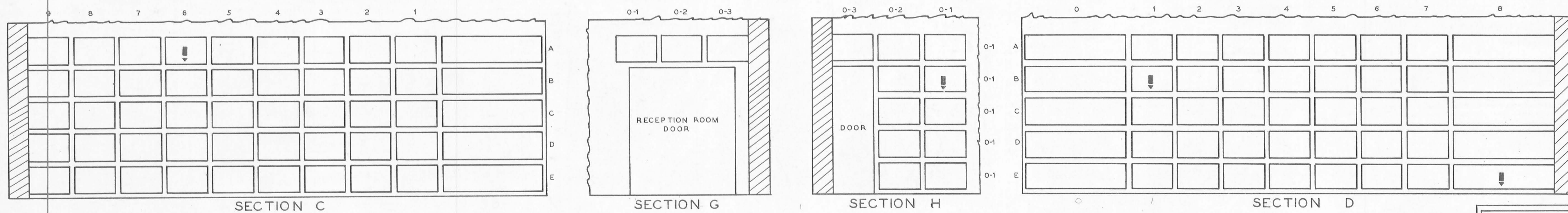

BELLEFONTAINE MAUSOLEUM

LOGAN CO. LAKE TWP.

OFFICIAL PROJECT NOS. 465-42-3-467 & 665-42-3-232

LEGEND	HISTORY
① REVOLUTIONARY WAR	
⑩ WAR OF 1812	
①⑥ MEXICAN WAR	
①⑨ CIVIL WAR	
②⑤ SPANISH AM. WAR	
③① WORLD WAR	

SCALE 1" = 10'

CALVARY CEMETERY

LOGAN CO. LAKE TWP

OFFICIAL PROJECT NOS. 465-42-3-467 & 665-42-3-232

9.60 ACRES

4 PAGES

LEGEND

HISTORY

- ① REVOLUTIONARY WAR
- ⑩ WAR OF 1812
- ⑯ WAR WITH MEXICO
- ⑲ CIVIL WAR
- ⑳ SPANISH-AMERICAN WAR
- ⑳ WORLD WAR

46-5-3



SCALE 1"=40'

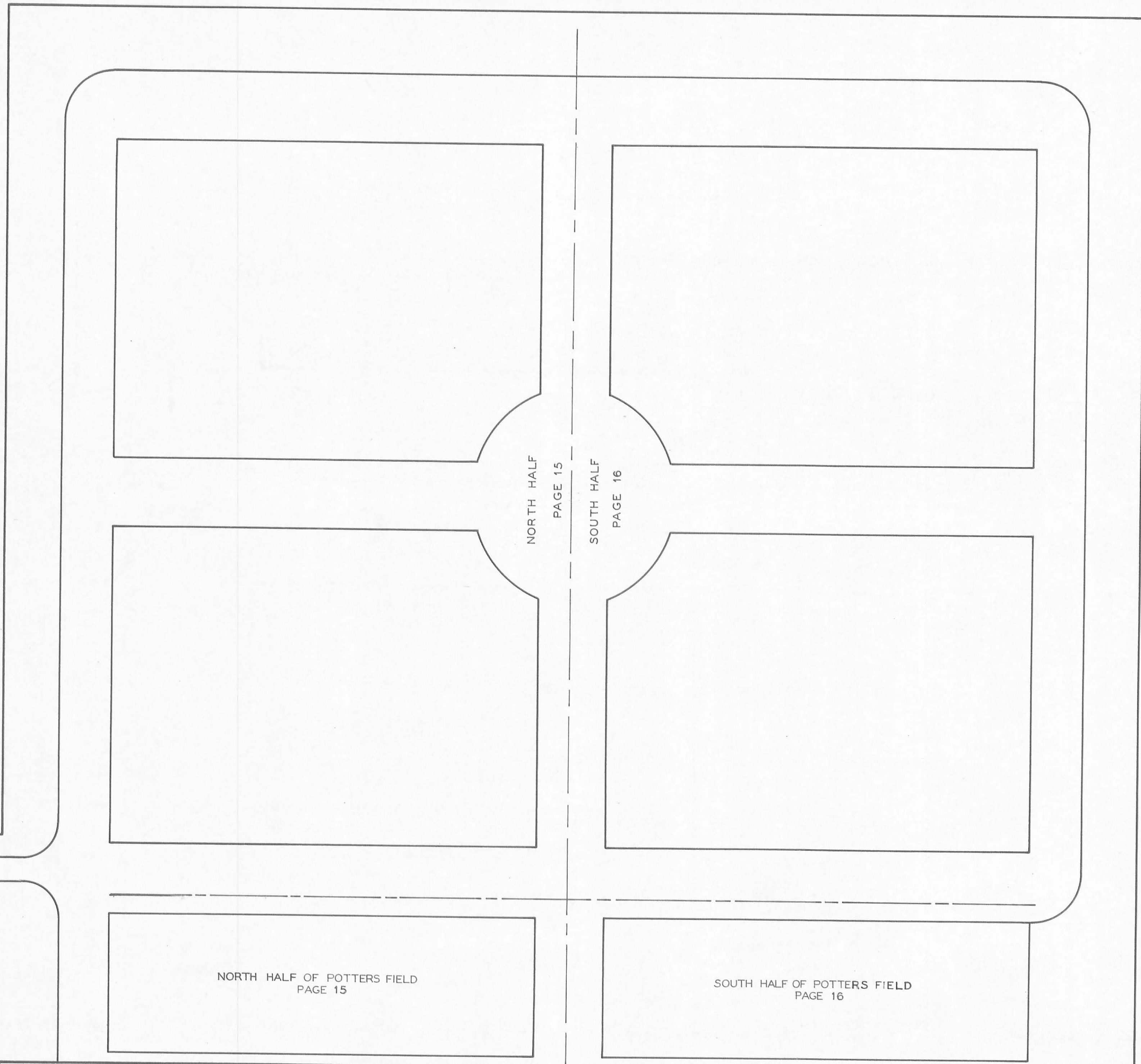

NORTH HALF
PAGE 15

SOUTH HALF
PAGE 16

NORTH HALF OF POTTERS FIELD
PAGE 15

SOUTH HALF OF POTTERS FIELD
PAGE 16

C-18

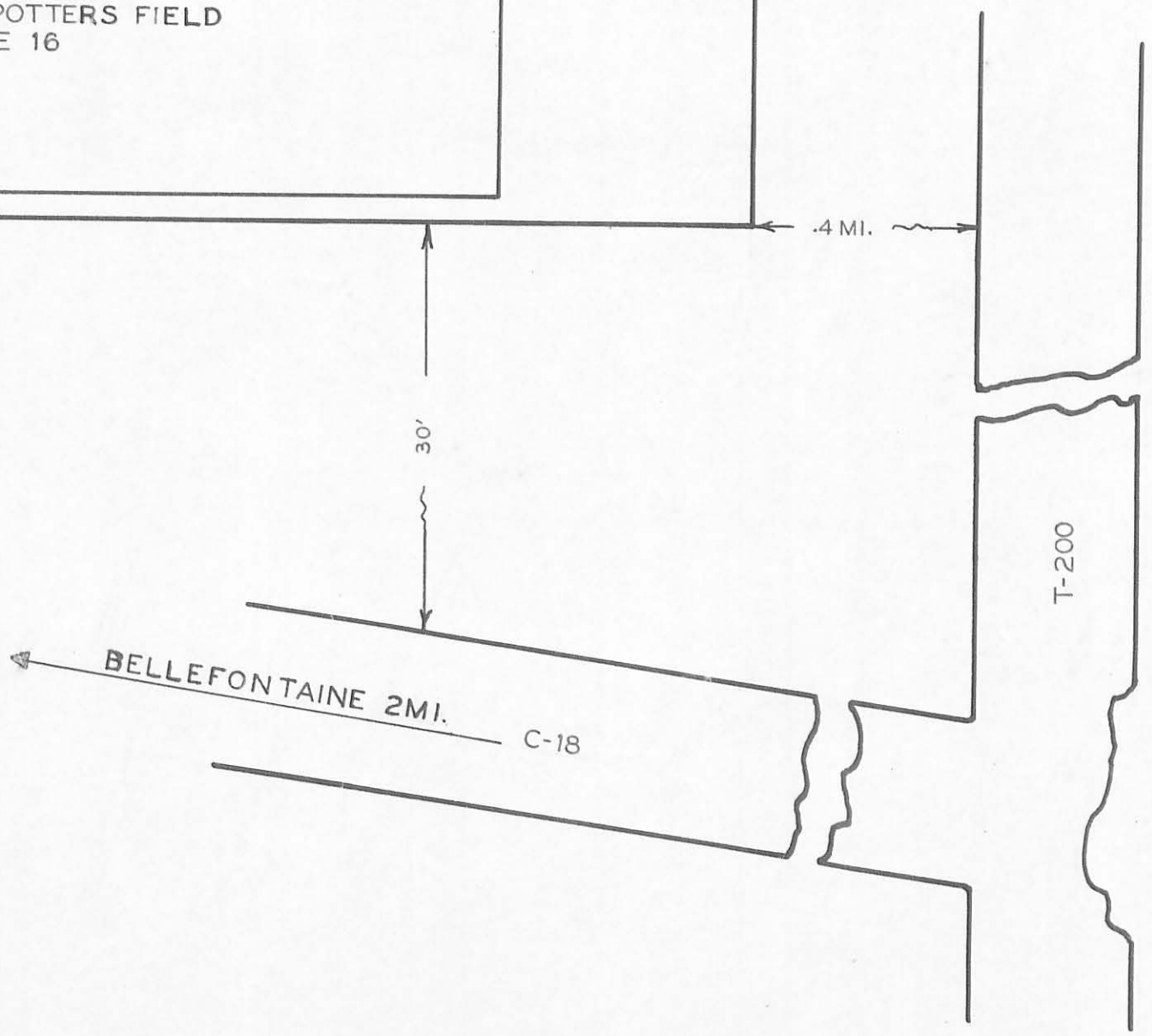
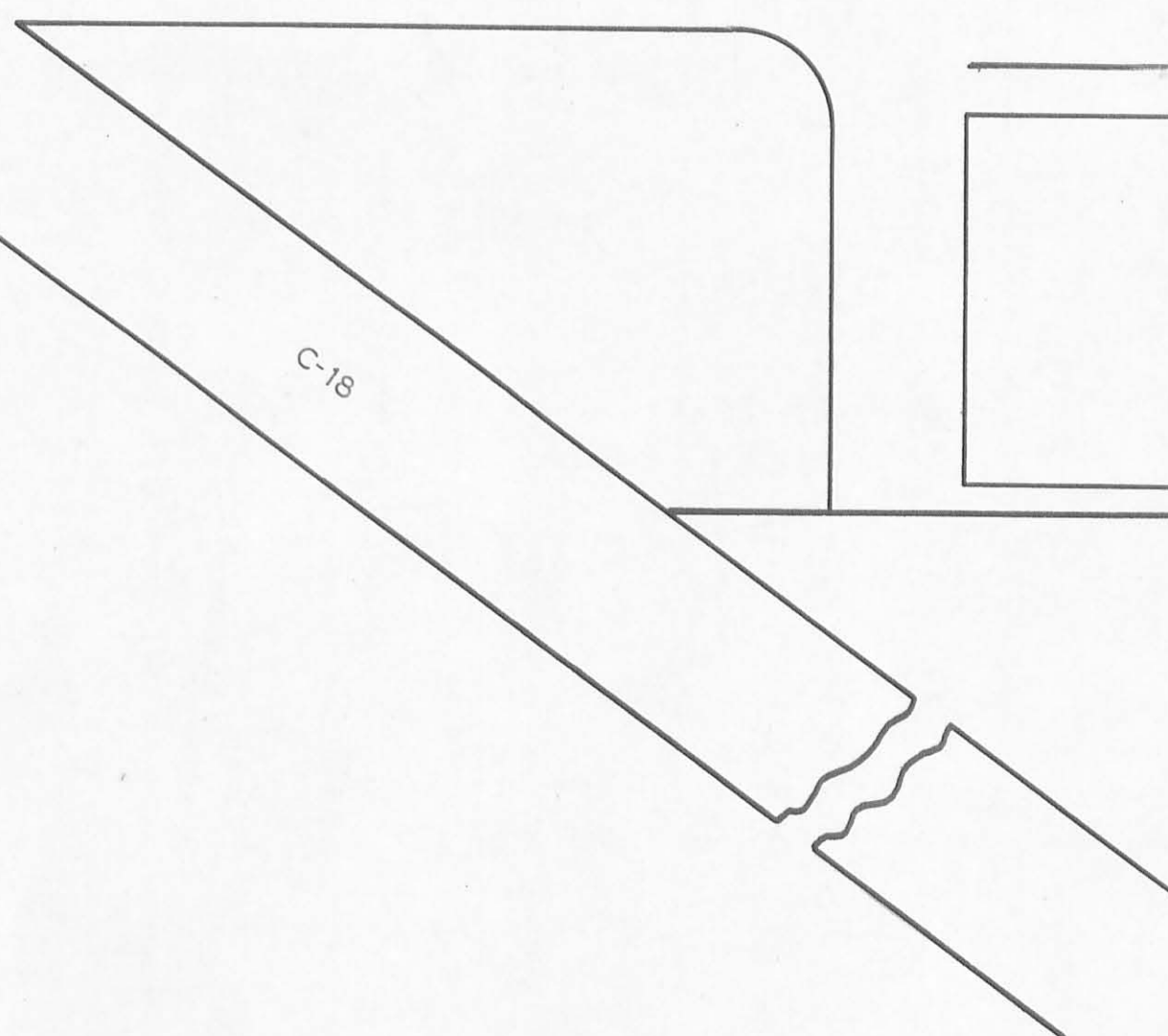

NAME	SEC	L	R	G	W
BUCKLEY DANIEL			5	4	19
MC CARTY EUGENE	289			2	
MC FARLAND OWEN	225			5	19
SUPPLEMENTARY LIST					
DONAHUE JERRY	343			3	
GALLAGHER CHARLES T.	379		1	31	
MURPHY PATRICK	263		14	19	
HENNESSY CLARE	371		4	31	

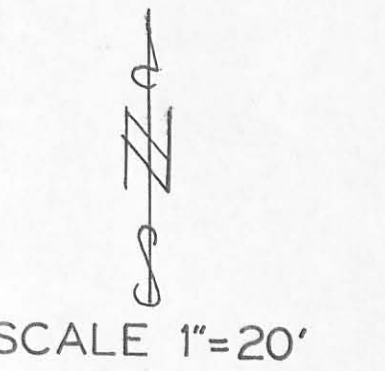

LEGEND
 SEC= SECTION L=LOT R=ROW
 G=GRAVE W=WAR
 X=POSITION UNKNOWN

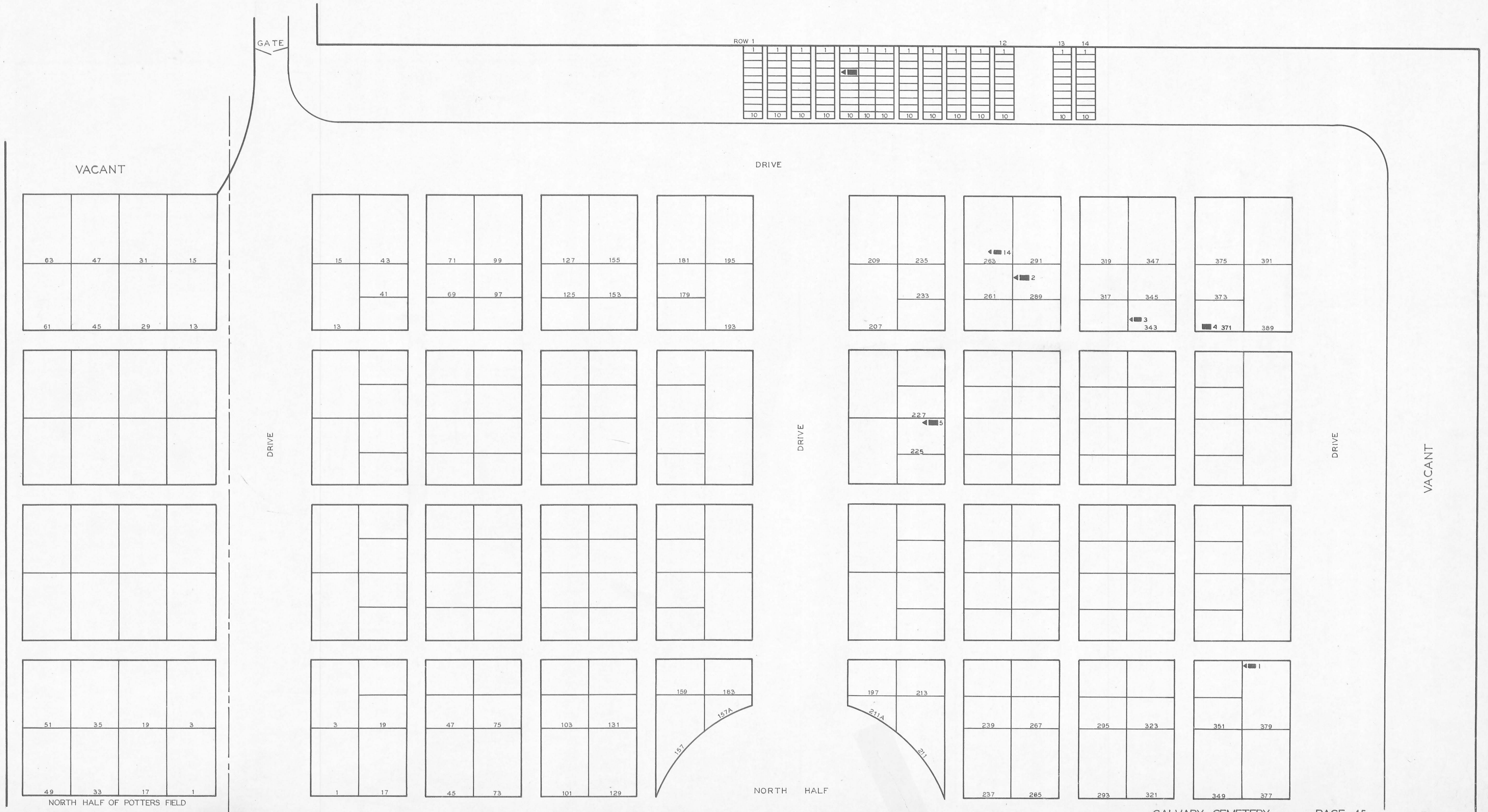

NAME	SEC	L	R	G	W
CAPPEL EVERETTE	236			15	31
DAY FRANCIS R	RF.	16		2	19
KELLY DANIEL L.	266			14	31
Brophy Edmund J.	15	333		*	
Cadman Bernard J.	9	1000		*	(lot 1000 not located)

N
S
SCALE 1"=20'

LEGEND
SEC=SECTION L=LOT R=ROW
G=GRAVE W=WAR
X=POSITION UNKNOWN

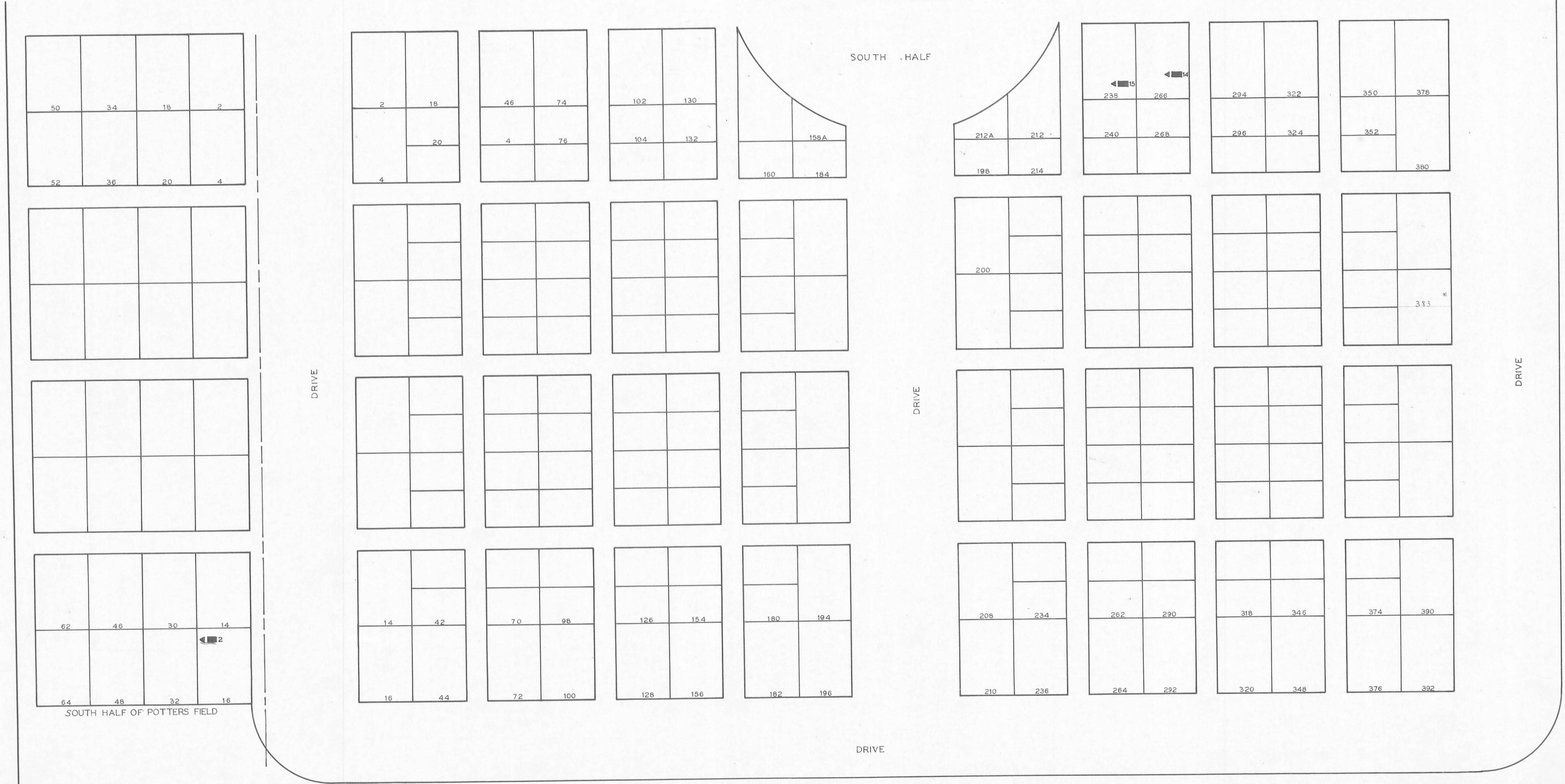

DE-GRAFF CEMETERY

LOGAN CO. PLEASANT TWP.

OFFICIAL PROJECT NOS. 465-42-3-467&665-42-3-232

14.88 ACRES

6 PAGES

LEGEND

- ① REVOLUTIONARY WAR
- ⑩ WAR OF 1812
- ⑯ WAR WITH MEXICO
- ⑲ CIVIL WAR
- ⑳ SPANISH AMERICAN WAR
- ⑳ WORLD WAR

HISTORY

46-11-1

ZZ 67

SR-69 DE GRAFF .5MI.

T-43

.5 MI.

30'

OLD-SECTION

PAGE 19

FITZGERALD-ADDITION PAGE 21

FORSYTHE-ADDITION PAGES 21-22

NEW SECTION PAGE 20

PLEASANT STREET



NAME	SEC	L	R	G	W
BAUGHMAN S.E.	OLD	1NH		4	19
BEGAN FRANK	OLD	12NH		2	19
BERGER GEORGE M.	OLD	4SH		1	19
BERRY J.A.	OLD	15NH		2	19
BERRY LESTER	OLD	15NH		2	19
BISHOP JOHN	OLD	72NH		4	19
BLACK WM. L.	OLD	113		4	19
BLISS GABRIEL	OLD	74NH		4	19
BOON JNO	OLD	96NH		4	19
BRUNSON ROBERT	OLD	131NH		4	19
CAMPBELL WILLIAM	OLD	4SH		4	19
CARLE DAVID W.	OLD	57		1	19
CARPENTER LAWRENCE	OLD	95NH		2	31
CLAY HENRY C.	OLD	81NH		6	19
CRETCHER J.C.	OLD	81SH		6	19
DILLS FRANCIS R.	OLD	20SH		6	19
DOANE EDW.D.	OLD	32SH		6	19
ELLIS BENJ.	OLD	168NH		4	19
ELLSWORTH S.B.	OLD	176SH		2	19
FOULK NW.	OLD	90NH		4	19
FRANTZ SAMUEL	OLD	124SH		1	19
GATES CHAS.	OLD	158SH		2	19
GRAFFORT ALLEN D.	OLD	57NH		2	19
GRAFFORT SAMUEL	OLD	47NH		2	19
GRIFFITH WILLIAM	OLD	118		5	19
HANN JACOB G.	OLD	195		2	19
HARBOR ELISHA	OLD	143NH		7	19
HARBOR TALMON	OLD	143SH		7	19
HARNISH GEO. W.	OLD	177SH		6	19
HARRIS JOHN	OLD	101		6	19
HENDERSHOTT JOHN W.	OLD	80SH		3	19
HENDERSON ADDISON	OLD	108		2	19
HERSHEY JACOB	OLD	135NH		2	19
HONE JAS. F.	OLD	82SH		6	19
HUDSON B.F.	OLD	104		4	19
HUSTON WM. H.	OLD	98		2	19
IRWIN WM. W.	OLD	45NH		2	19
JOHNSON FRANKLIN	OLD	132NH		3	19
JOHNSON ROBERT	OLD	11SH		6	19
KOUGLER JOHN	OLD	37SH		3	19
LEANDER ALEX	OLD	47SH		4	19
LIPPINCOTT G.H.	OLD	41NH		1	19
MACKAY WILLIAM	OLD	10NH		2	19
MAJOR W.A.	OLD	7NH		7	19
MARTIN ADAM	OLD	122NH		1	19
MARTIN DAVID	OLD	35SH		1	19
MATSON ALBERT F.	OLD	126SH		4	19
M ^C CALLA WILLIAM H.	OLD	51SH		6	19
McKINNE JAS. H.	OLD	91SH		4	19
McKINNON DANIEL F.	OLD	193SH		1	19
MEANS FRANCIS M.	OLD	127NH		1	19
MEANS JAMES A.	OLD	26		7	19
MEANS JOHN D.	OLD	127NH		1	19
MILLNER NATAN'L	OLD	119		2	19
MOON JOHN J.	OLD	161SH		2	19
MOOTS CONRAD	OLD	140SH		2	19
O'NEAL JOHN	OLD	132NH		4	19
O'NEAL THOMAS J.	OLD	32SH		3	19
PEGAN FRANCIS M.	OLD	12		2	19
PEGAN JAS.	OLD	29NH		4	19
POOL DANIEL S.	OLD	82SH		4	19
POOL GEORGE T.	OLD	126SH		4	19
RAIDON JAMES H.	OLD	48SH		6	19
RAIRDON JOHN S.	OLD	48SH		6	19
REA WM.	OLD	5NH		8	19
REYNOLDS EUGENE L.	OLD	101SH		8	19
RICHARD DOCK W.	OLD	19NH		1	19
SCHOOLER DANIEL B.	OLD	75SH		4	19
SCOTT J.M.	OLD	185SH		3	19
SELSON GUY B.	OLD	197SH		1	31
SHIGLEY LEWIS	OLD	177NH		7	19
SMITH THOMAS J.	OLD	37NH		4	19
SNOW LAWRENCE R.	OLD	158NH		4	19
STAHLER WM.	OLD	122NH		3	19
STRAYER RALPH M.	OLD	64NH		3	19
STRAYER WILLIAM H.	OLD	22SH		3	19
STRAYER WILLIAM M.	OLD	99SH		4	19
TAYLOR GEO. W.	OLD	162NH		3	19
TAYLOR LEWIS E.	OLD	36SH		4	19
TERREL W.H.	OLD	194SH		1	19
THATCHER HENRY C.	OLD	94NH		2	19
THATCHER JOHN W.	OLD	133SH		2	19
VANKIRK JOHN L.	OLD	137NH		4	19
WALCUTT WILLIAM H.	OLD	162SH		5	19
WALKER ROBERT H.	OLD	122SH		5	19
WARD ROBERT	OLD	38NH		3	19
WEEKS MORDICAI	OLD	164NH		4	19
WILLIAMS JAS. W.	OLD	127NH		2	19
WISE FOREST A.	OLD	95SH		2	31

SUPPLEMENTARY LIST

FALER JOHN	OLD	144SH		4	
ROUZE JOSEPH	OLD	150SH		2	
MURPHY CALEB	OLD	64		6	
HATCHER HENRY C.	OLD	94		4	

SCALE 1"=20'

LEGEND
 SEC=SECTION L=LOT R=ROW
 SH=SOUTH HALF NH=NORTH HALF
 G=GRAVE W=WAR
 X=POSITION UNKNOWN

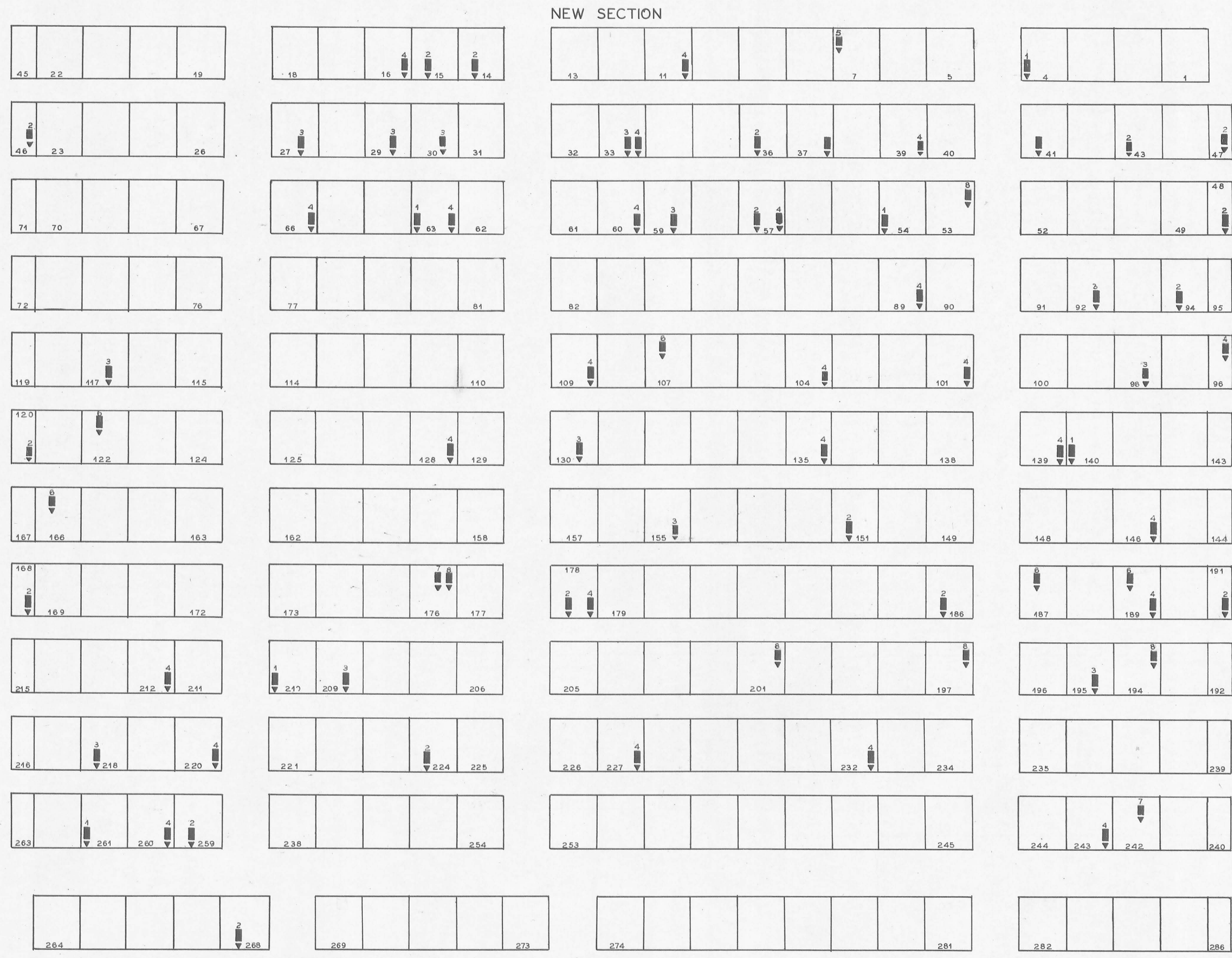

NAME	SEC	L	R	G	W
ARMSTRONG EPHRAIM.	NEW	101		4	19
BANNING CHARLES.		117		3	31
BARGER JOSEPH M.		155		3	19
BENTON EDWARD.		191		2	19
BLACK JOSEPH M.		33		3	19
BRUCE CHAS. V.		290		4	19
BUNKER W WADE.		140		1	31
BURKE JAS. E.		94		2	19
CAMPBELL ROBERT J.		63		1	31
CASTLE THOS. N.		168		2	19
CLOUD JAMES M.		176		8	19
COLE S ALSON.		139		4	19
COULTER CHARLES.		14		2	19
DACHENBAUGH WILSON P.		120		2	19
DAVIS HENRY H.		268		2	19
DOAN JOSHUA.		209		3	19
DOAN LYMAN.		189		4	19
DOANE LYMAN L.		189		6	31
ELLIS ISAAC.		122		6	19
FORMAN JOHN S.		92		3	19
FOULK ADAM.		54		1	19
FRIEND ABRAHAM S.		104		4	19
GOODHART MARTIN S.		240		1	19
GREEN CALAB E.		48		2	19
HALL DAVID.		135		4	19
HANKS DAVID.		57		2	19
HETRICK JOHN A.		128		4	19
HILL DANIEL.		232		4	19
HILL REUBEN H.		259		2	19
HULLINGER WM.		96		4	19
HUSTON JOHN H.		187		6	19
HUSTON SAMUEL P.		33		4	19
KEMPER JOHN H.		27		3	19
KNIGHT ALBERT J.		29		3	19
KNIGHT LEWIS.		194		8	19
LIPP JOHN.		212		4	19
LONGBRAKE JACOB N.		53		8	19
MARTIN FORREST G.		201		8	25
MAKENSON THOMAS.		197		19	19
MAKENSON WALLACE.		242		7	19
MARQUIS JAMES K.		178		4	19
MAURER SAMUEL.		43		2	19
MILNER GRAMMAR B.		11		4	19
MOORE MILTON.		248		3	19
MC ILLROY AMOS J.		151		2	19
NOGLE THOMAS J.		220		4	19
NOTESTINE GEORGE W.		224		2	19
PETER REINHOLD.		60		4	19
ROGERS C L.		130		3	19
SHAW DAVID.		146		4	19
SLUSSER D W.		59		3	19
SMITH ROBERT J.		63		4	19
SPELLMAN DAN S.		15		2	19
SPELLMAN ISAAC N.		107		6	19
STAYMAN GEORGE.		39		4	19
STRAVER DANIEL N.		89		4	19
SWISHER JOSEPH.		109		4	19
VALENTINE A W.		166		6	19
WALCOTT LEWIS.		178		2	19
WALKER ABRAHAM R.		36		2	19
WAMBAUGH SOLOMON.		4		1	19
WELSH CHARLTON H.		227		4	19
WILKINSON ASAH.		66		4	19
WILLIAMS BENTLEY.		186		2	19
WILLIAMS JOHN T.		243		4	19
WRIGHT HARRY C.		195		3	31

SUPPLEMENTARY LIST

REID J. C.		16		4	
HANKS THOMAS	NEW	57		4	
KLOEHLER JACOB		30		3	
LAUFFER W. J.		176		7	
LOFFER F. S.		98		3	
RUNYON A. H.		47		2	
NICHOLS CHARLES A.		46		2	
CHAMBERLAIN AARON H.	NEW	261		1	19
NORRIS WM.		7		5	19

SCALE 1" = 20'

LEGEND
 SEC-SECTION L-LOT R-ROW
 G-GRAVE W-WAR
 * - POSITION UNKNOWN

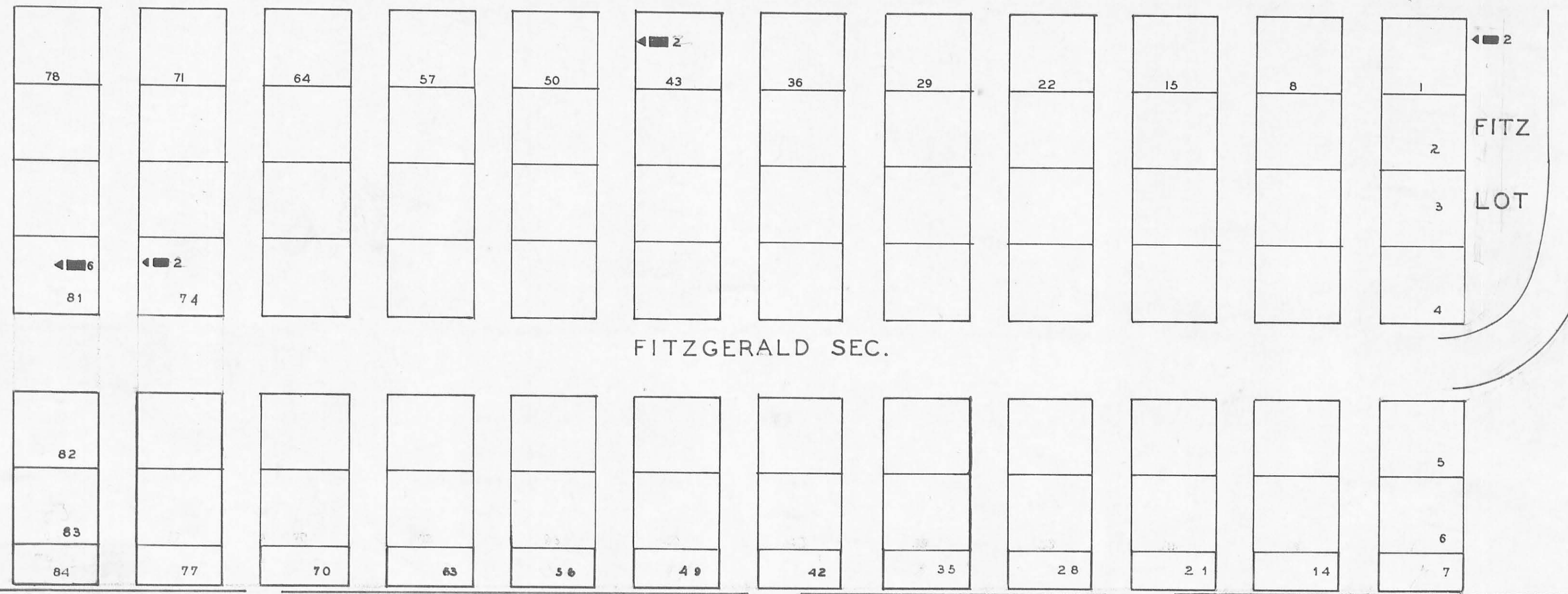

FITZGERALD SEC.

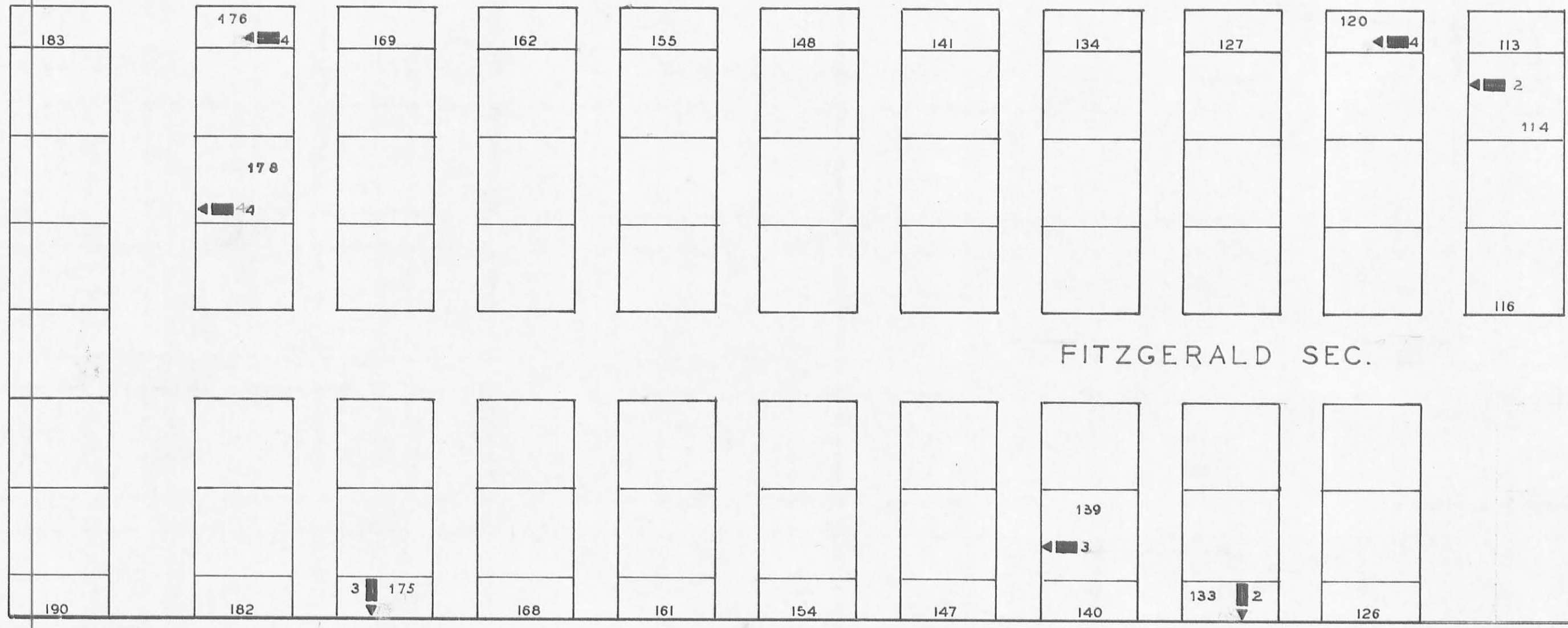

FITZGERALD SEC.

NAME	SEC	L	R	G	W
ARMSTRONG B. K.	FITZ.	176		4	19
CROSSON MARTIN V. FITZ.		120		4	19
DOAN HOMER D.	FORS.	48		4	25
GARVER CHARLES	FITZ.	114		2	19
HINKLE EPHRAIM	FORS.	8		6	19
JAMES JOSEPH W.	FITZ.	178		4	19
KEIBER IRVING F.	FITZ.	175		3	31
KEMPER SOLOMON	FITZ.	133		2	19
MORSE HAROLD J.	FORS.	73		4	31
PETTIT JAMES L.	FITZ.	74		2	19
RUSSELL JAMES	FITZ.	81		6	10
SHOE PARK A.	FITZ.	43		2	31
SMITH JOHN W.	FITZ.	102		4	19
TAMPLIN LEONARD	FITZ.	FITZ.		2	31
WILES JOSEPH T.	FITZ.	139		3	19

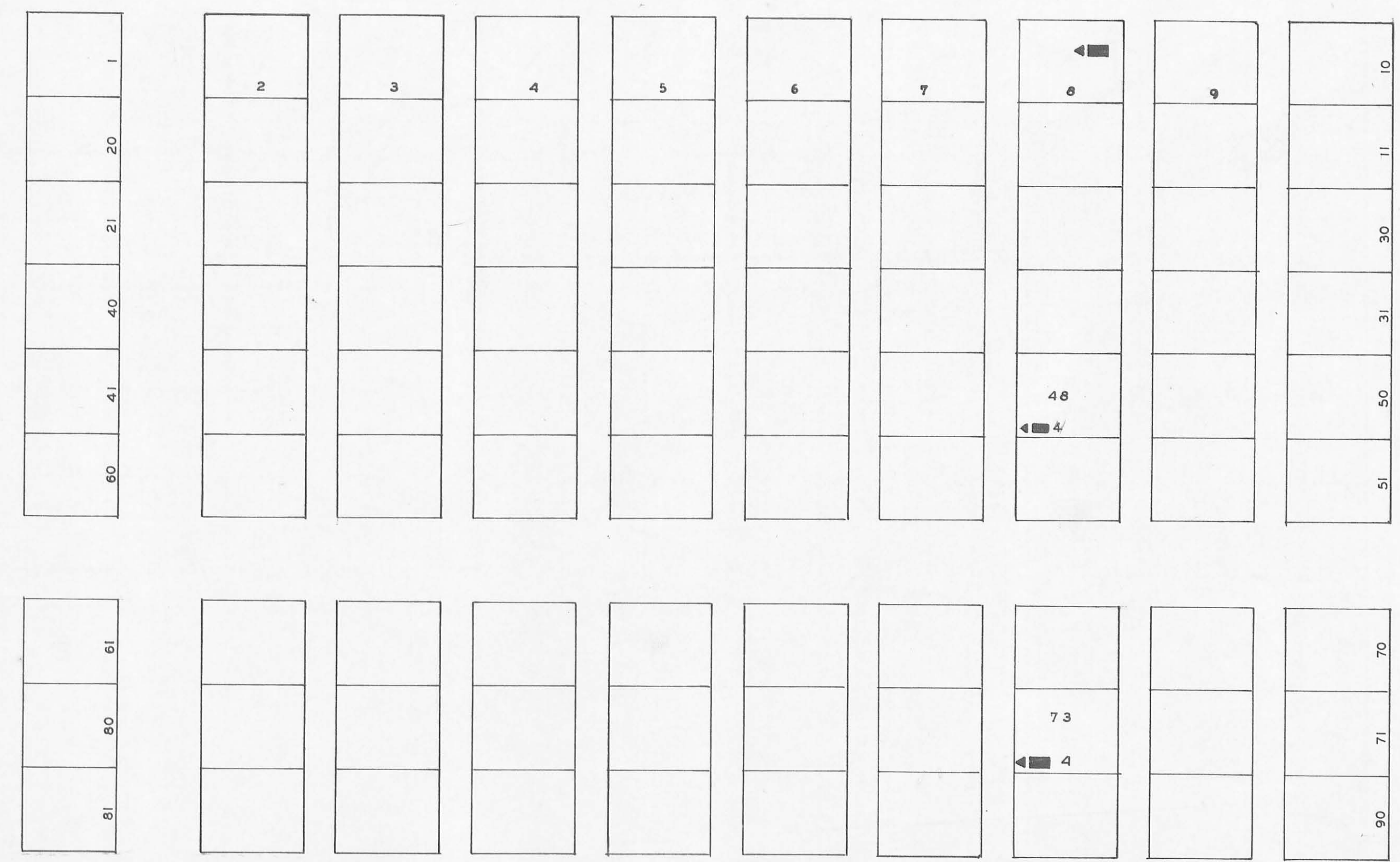

FORSYTHE SECTION

SCALE 1" = 20'

90	91	110	111	130	150	151	170	171	190	191	210	211	230	231	250	251	270	271	290	291	310	311	330	331	350	351	370	371	
92																												372	
93																												373	
94																												374	
95																												375	
96																												376	
97																												377	
98																												378	
99																												379	
81	100	101	120	121	140	141	160	161	180	181	200	201	220	221	240	241	260	261	280	281	300	301	320	321	340	341	360	361	380

FORSYTHE ADDITION

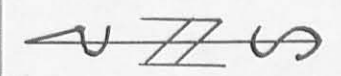
 SCALE 1" = 20'

LEGEND
 SEC=SECTION L=LOT R=ROW
 G GRAVE W=WAR