

DATE	3-12-38
BY	F. E. WRIGHT
SUBMITTED	3-17-38
REVISIONS	
BY	W. G. WRIGHT
DATE	
NO.	574

ROAD 202

DATE	3-12-38
BY	F. E. WRIGHT
SUBMITTED	3-17-38
REVISIONS	
BY	W. G. WRIGHT
DATE	
NO.	574

X-202

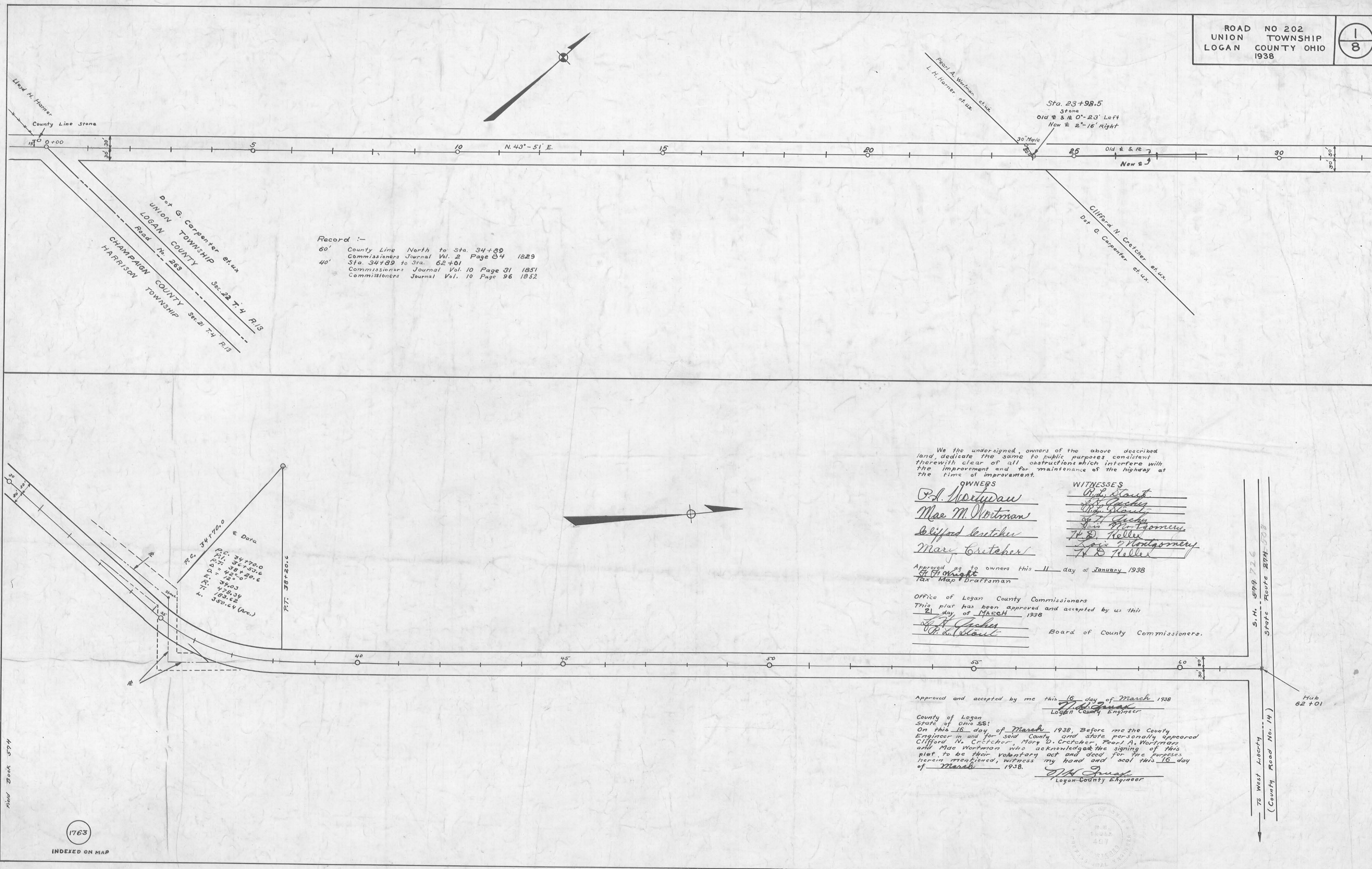

Record :-  
60' County Line North to Sta. 34+89  
Commissioners Journal Vol. 2 Page 84 1829  
40' Sta. 34+89 to Sta. 62+01  
Commissioners Journal Vol. 10 Page 31 1851  
Commissioners Journal Vol. 10 Page 96 1852

Dot G. Carpenter et ux  
UNION TOWNSHIP  
LOGAN COUNTY  
Road No. 263  
CHAMPAIGN COUNTY  
HARRISON TOWNSHIP  
Sec. 22 T. 4 R. 13  
Sec. 21 T. 4 R. 13

PC. 34+70.0  
E Data  
P.C. 34+70.0  
P.T. 38+20.6  
L. 42° 00'  
R. 112° 00'  
L. 3403  
R. 478.34  
L. 184.62  
L. 350.64 (Area)

We the undersigned, owners of the above described land, dedicate the same to public purposes consistent therewith clear of all obstructions which interfere with the improvement and for maintenance of the highway at the time of improvement.

OWNERS	WITNESSES
<u>P. A. Wortman</u>	<u>John Stout</u>
<u>Mae M. Wortman</u>	<u>W. D. Cretcher</u>
<u>Clifford Cretcher</u>	<u>W. G. Wright</u>
<u>Mary Cretcher</u>	<u>W. H. Jackson</u>
	<u>W. D. Cretcher</u>
	<u>W. G. Wright</u>
	<u>W. H. Jackson</u>
	<u>W. D. Cretcher</u>
	<u>W. G. Wright</u>
	<u>W. H. Jackson</u>

Approved as to owners this 11 day of January 1938  
F. E. Wright  
Tax Map Draftsman

Office of Logan County Commissioners  
This plat has been approved and accepted by us this  
21 day of MARCH 1938  
W. H. Jackson  
P. A. Wortman  
Board of County Commissioners.

Approved and accepted by me this 16 day of March 1938  
W. H. Jackson  
Logan County Engineer

County of Logan  
State of Ohio SS:  
On this 16 day of March 1938, before me the County Engineer in and for said County and state personally appeared Clifford N. Cretcher, Mary D. Cretcher, Fearl A. Wortman and Mae Wortman who acknowledged the signing of this plat to be their voluntary act and deed for the purposes herein mentioned, witness my hand and seal this 16 day of March 1938.  
W. H. Jackson  
Logan County Engineer



S. M. 599 1726  
State Route 202-508  
75 West Liberty  
(County Road No. 14)

X-202