

I the undersigned, owner of the above described land, dedicate the same to public purposes consistent therewith free of all obstructions which interfere with the improvement and the maintenance of the highway at the time of improvement.

OWNER

WITNESSES

Mrs. Emma Hoefle

Laura H. Schaeffer
Wm. J. Smith

Approved as to owner this 8 day of April 1938.

W. R. Knight
Tax Map Draftsman

Office of the Logan County Commissioners.
This plat has been approved and accepted by us this 18 day of April 1938.

R. H. Hughes
R. L. Stout
C. H. Hartman

Board of County Commissioners.

Approved and accepted by me this 18 day of April 1938

Wm. J. Smith
Logan County Engineer

County of Logan } S.S.
State of Ohio }
On this 15 day of April 1938, before me the county Engineer in and for said county and state personally appeared Emma Hoefle, who acknowledged the signing of this plat to be her voluntary act and deed for the purposes herein mentioned, witness my hand and seal this 15 day of April 1938.

Wm. J. Smith
Logan County Engineer

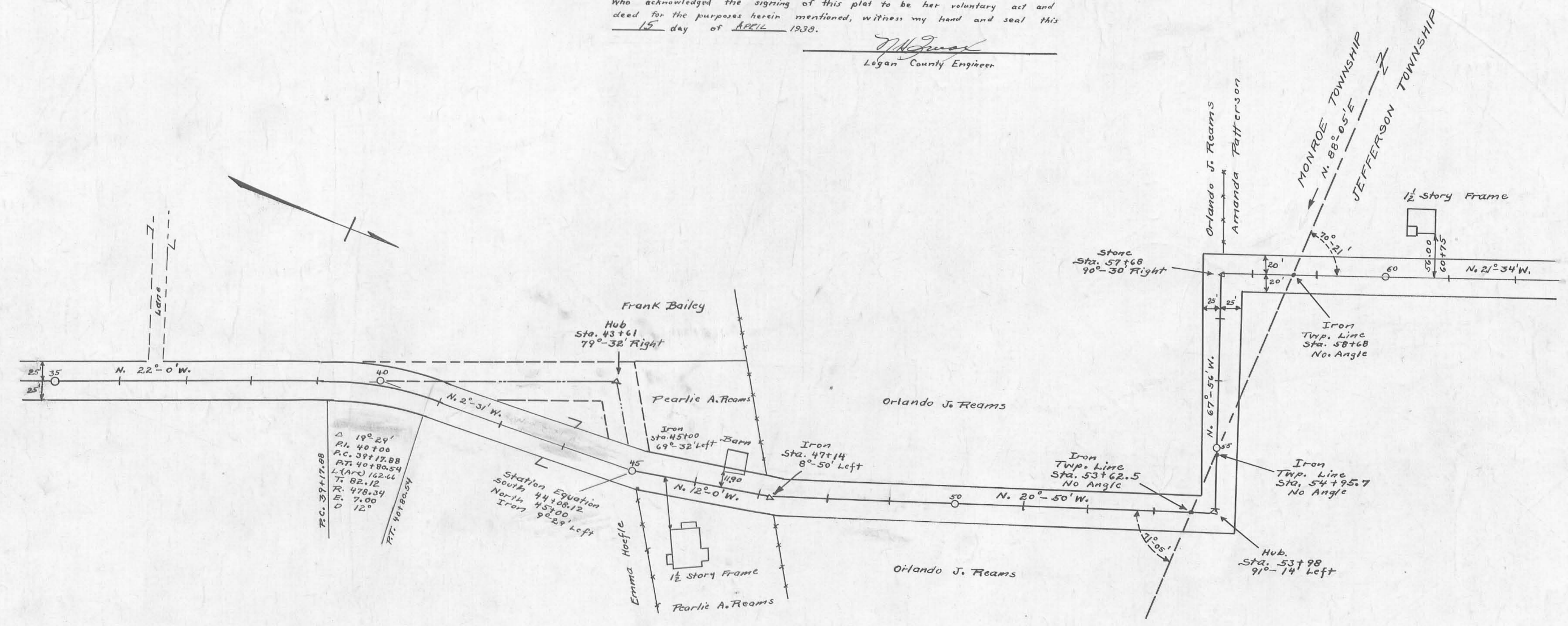

ROAD 147

X-147 B

X-147 B

ROAD 147

X-147 B