

HARRISON TOWNSHIP

OHIO VALLEY COURT

SECTION 7 T.2 R.15

SCALE: 1" = 100'

LOT	NAME	DATE
20	WILLIAM J. HERRING ETUX	4-25-77
21		
22	MICHAEL D. PEDLAR	2-13-89
23	JERRY LEE JORDAN	9-9-60
24	ELANE M. BURGER ETAL	5-16-83
25	RAYMOND E. OSBOURNE ETUX	7-27-78
26	LYALL HUNTOON ETUX	7-8-81
27	TROY BURT ETUX	10-11-77
28	J. LOWELL RUTHERFORD ETUX	4-20-84
29	DONALD H. POMMEL ETUX	7-5-72
30	RICHARD P. RANSBOTTOM ETUX	9-16-76
31	PHYLLIS M. SMITH	4-3-81
32	KENNETH E. THOMAS ETUX	8-4-82
33	MICHAEL E. RANSBOTTOM	8-4-80
34	RONALD J. GOINGS ETAL	7-10-81
35	MARY O. PRATER	6-16-78
36	MARY O. PRATER	6-16-78
37	ROBERT L. JOHNSON ETUX	5-10-81
38		
39	ALICE R. SMITH	6-5-79
40	CLARENCE E. BARGER ETUX	5-16-83
64	WILLIAM J. HAMPTON ETUX	10-18-76
65	WILLIAM J. HAMPTON ETUX	10-18-76
66		
67	LOYD D. DAVIS ETUX	7-12-77
68	MICHAEL E. SABLER, INC. ETAL	3-9-82
69	DOROTHY E. BUSCHER	4-27-77
70		
71	JOHN M. SHADE ETUX	5-10-76
72	VINCENT M. WINTER ETUX	2-25-74

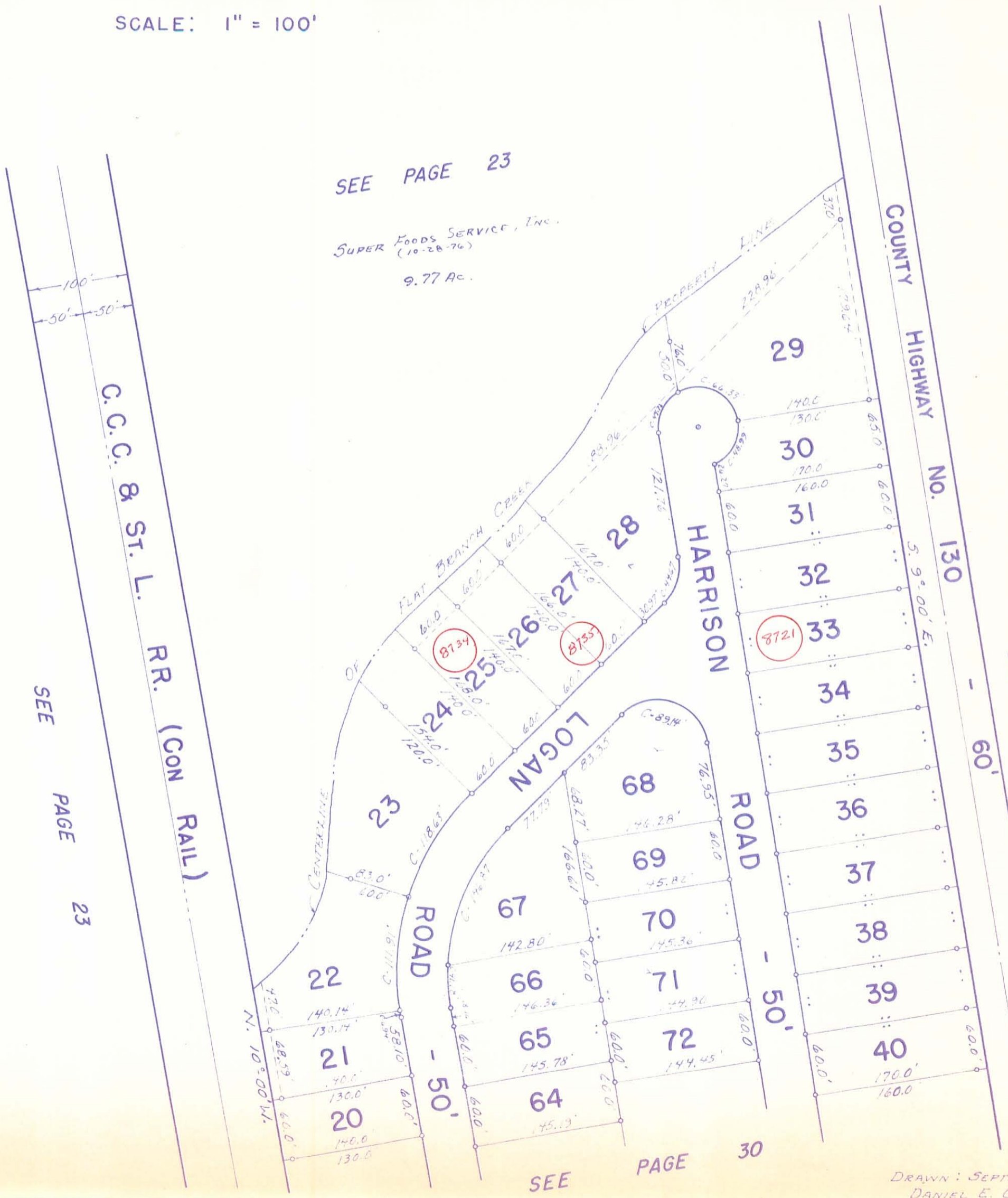

SEE PAGE 23

SUPER FOODS SERVICE, INC.  
(10-28-76)  
9.77 AC.

SEE PAGE 23

SEE PAGE 23

SEE PAGE 30

OHIO VALLEY COURT  
LOTS 1 TO 85 INCL. - 26.48 ACRES.  
RECORDERS PLAT BOOK 6 VOL. F PAGE 39.  
ENGINEERS FILE J-203, JULY 1970.

DRAWN: SEPTEMBER 15, 1970.  
DANIEL E. GILBERT, T.M.D.