

GOLLIDAY TRUST SURVEY
 N.E. 1/4 SEC. 6, T 7S, R 8E
 STOKES TWP., LOGAN CO., OH

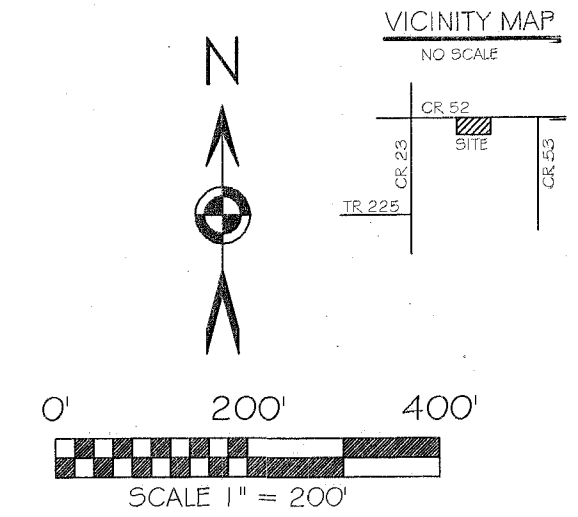

BASIS OF BEARING: BEARINGS ARE BASED ON THE OHIO DEPARTMENT OF TRANSPORTATION V.R.S., OHIO STATE PLANE NORTH ZONE, 3401, NAD 83(2011 ADJ) WITH THE NORTH LINE OF THE NORTHEAST QUARTER BEING S 89°00'38" E.

LEGEND

- 5/8x30" IRON PIN (SET) W/PINK PLASTIC CAP STAMPED "LOCK TWO 7988"
- MAG NAIL (SET)
- 5/8" IRON PIN (FOUND)
- MAG NAIL (FOUND)
- ⊙ 1" IRON PIPE (FOUND)
- ⊠ L.C.E.O. MONUMENT BOX (FOUND)
- ⊙ POST (FOUND)
- DEED LINE
- BRH HAVENAR ENGINEERING CAP
- LTS LOCK TWO SURVEYING CAP
- ⊕ CENTERLINE

SURVEY REFERENCES

- LOGAN COUNTY ENGINEER'S SURVEYS
- NO. 567 | MAY, 1974
- NO. 567 | JULY, 2014
- NO. 567 | JUNE, 2019

F.E.M.A.

FLOOD INSURANCE NOTE: BY GRAPHICS PLOTTING ONLY, THIS PROPERTY IS IN ZONE "C" OF THE FLOOD INSURANCE RATE MAP, COMMUNITY PANEL NO. 3907720025C EFFECTIVE DATE OF MAY 15, 1985 EXACT DESIGNATIONS CAN ONLY BE DETERMINED BY AN ELEVATION CERTIFICATE. BASED ON THE ABOVE INFORMATION, THIS PROPERTY IS NOT IN A SPECIAL FLOOD HAZARD AREA.

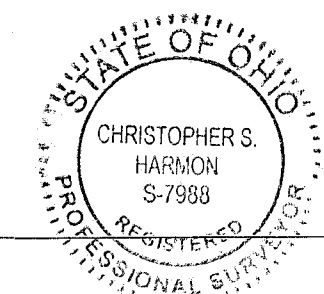
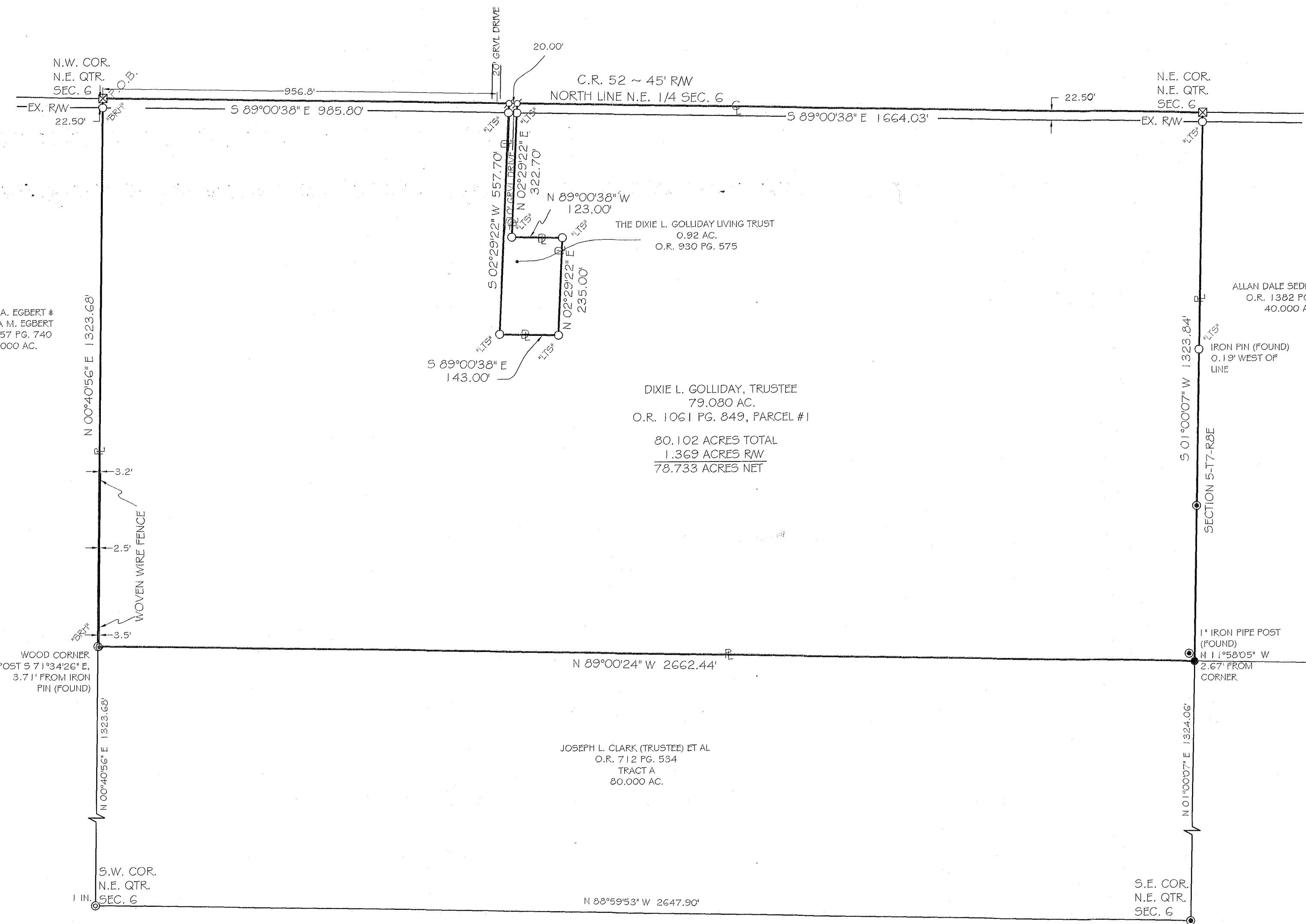

Christopher S. Harmon
 CHRISTOPHER S. HARMON P.S. #7988
 DATE 4/29/22

SURVEY NOTE:
 I HEREBY STATE THAT THIS IS A TRUE AND ACCURATE SURVEY AS PERFORMED BY MYSELF. ALL ADJOINING OWNERS, FOUND MONUMENTS AND THEIR CONDITION ARE CURRENT AS OF THE TIME THE FIELD WORK WAS PERFORMED IN APRIL, 2022 AND DONE WITHOUT THE BENEFIT OF A TITLE SEARCH.

LOCK-TWO SURVEYING
 5166 LOCK TWO RD. NEW BREMEN, OH
 419-753-3332

#04000