

WISH & SPANES INC
2 23 02
59.22 AC



DETAIL

JOHN J. ZIESSLER ET AL
6.26 - 7.3
13.82 Ac

This survey certified as to correctness to the Cleveland, Cincinnati, Chicago & St. Louis Railway Company and the title insurance company insuring their interests in the premises.

THE JENNINGS - LAWRENCE CO.
CIVIL - ENVIRONMENTAL - MUNICIPAL
ENGINEERS & SURVEYORS
COLUMBUS, OHIO

BY Ray F. Underwood
Registered Surveyor No. 3084, Ohio

McCracken's Revised Addition P.B.A. - Vol. 1 - Pg. 24
McCracken's & Cook's Addition P.B.A. - Vol. 1 - Pg. 36
Höwenstine's 2nd Addition P.B.A. - Vol. 1 - Pg. 30

Alleys and Part of Cook Avenue within 1.762 Acre Tract vacated by Ordinance No. 1692, June 8, 1942.
Alley within 4.012 Acre Tract vacated per Ordinance Book 1, Pgs. 293-302, March 8, 1900.
Underground Utility Information is from R.R. Records

PART OF SEC. 5, TWP 3, R-14 AND PART OF SEC. 35, TWP 4, R-14 BETWEEN THE MIAMIS SURVEYS McCracken's AND COOK'S ADDITION, INCLUDED IN SECTION 5 CITY OF BELLEFONTAINE, LOGAN COUNTY, OHIO

FOR

CLEVELAND, CINCINNATI, CHICAGO & ST. LOUIS RAILWAY COMPANY

SCALE: 1" = 100'

NOVEMBER, 1976

INDEXED ON MAP 7017

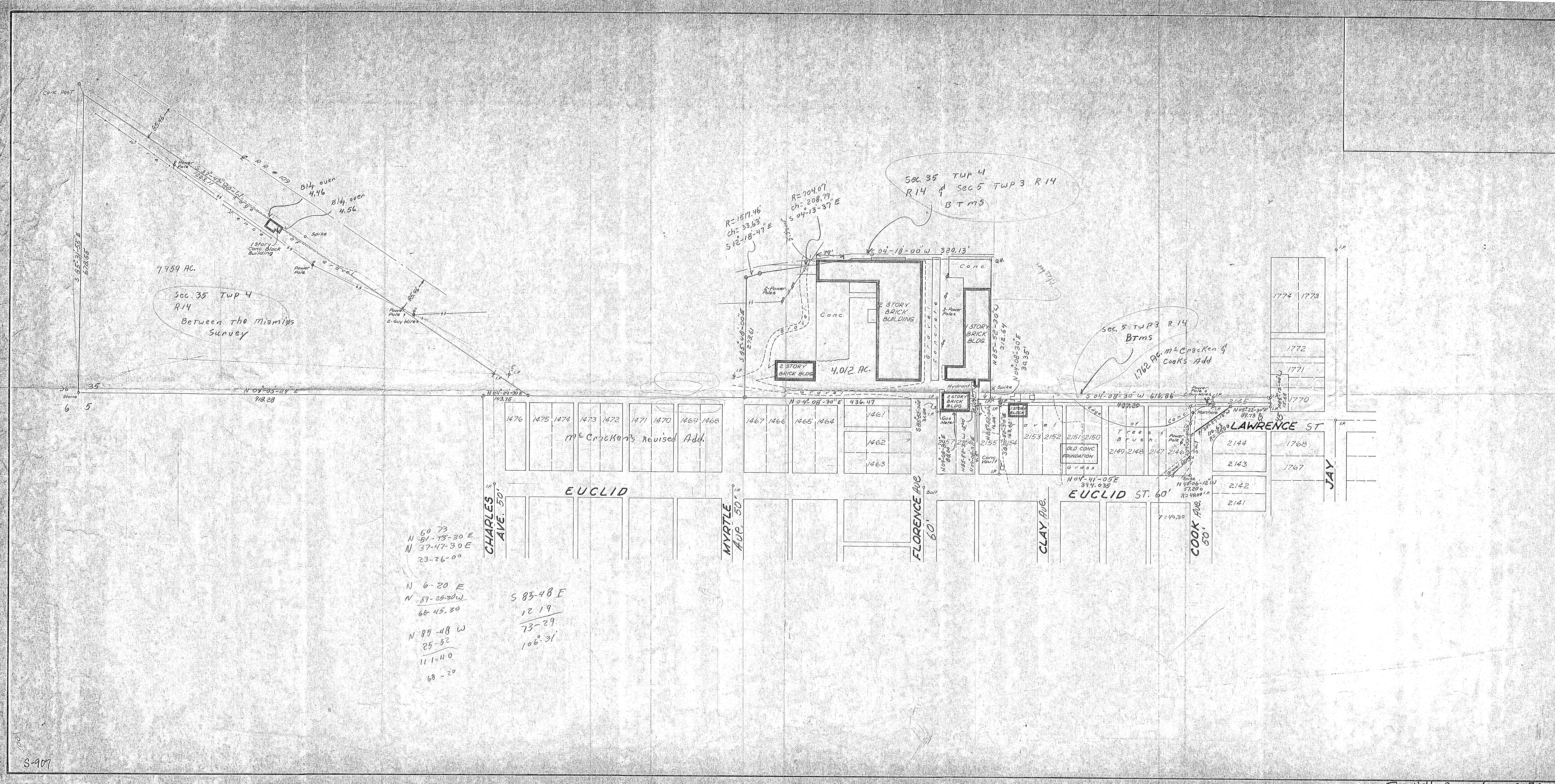

7.959 AC.
 Sec. 35 Twp 4
 R14
 Between the Miami's
 Survey

Sec. 35 Twp 4
 R14
 Sec 5 Twp 3 R 14
 BTMS

Sec. 5 Twp 3 R 14
 BTMS
 1702 P.M. Cracken &
 Cook's Add

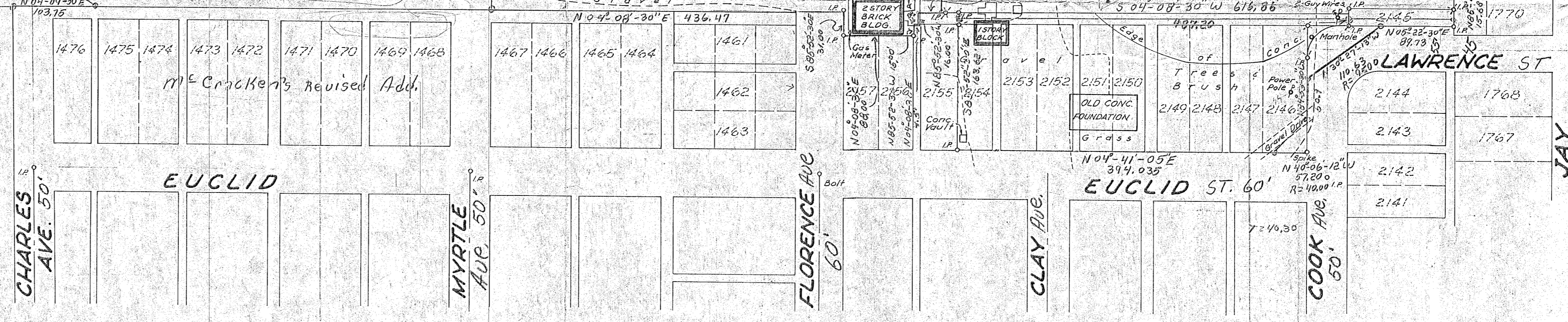

N 60 73
 N 51-13-30 E
 N 37-47-30 E
 23-26-00

N 6-20 E
 N 89-25-30 W
 65-45-30
 N 85-48 W
 25-52
 111-40
 68-20

S 85-48 E
 12 19
 73-29
 106 31

