

Raymond Eldon Muth et ux
 Vol. 347 P. 862 (7-5-1973)
 Per. Par. No. 48-120-00-00-010
 34.42 Acres

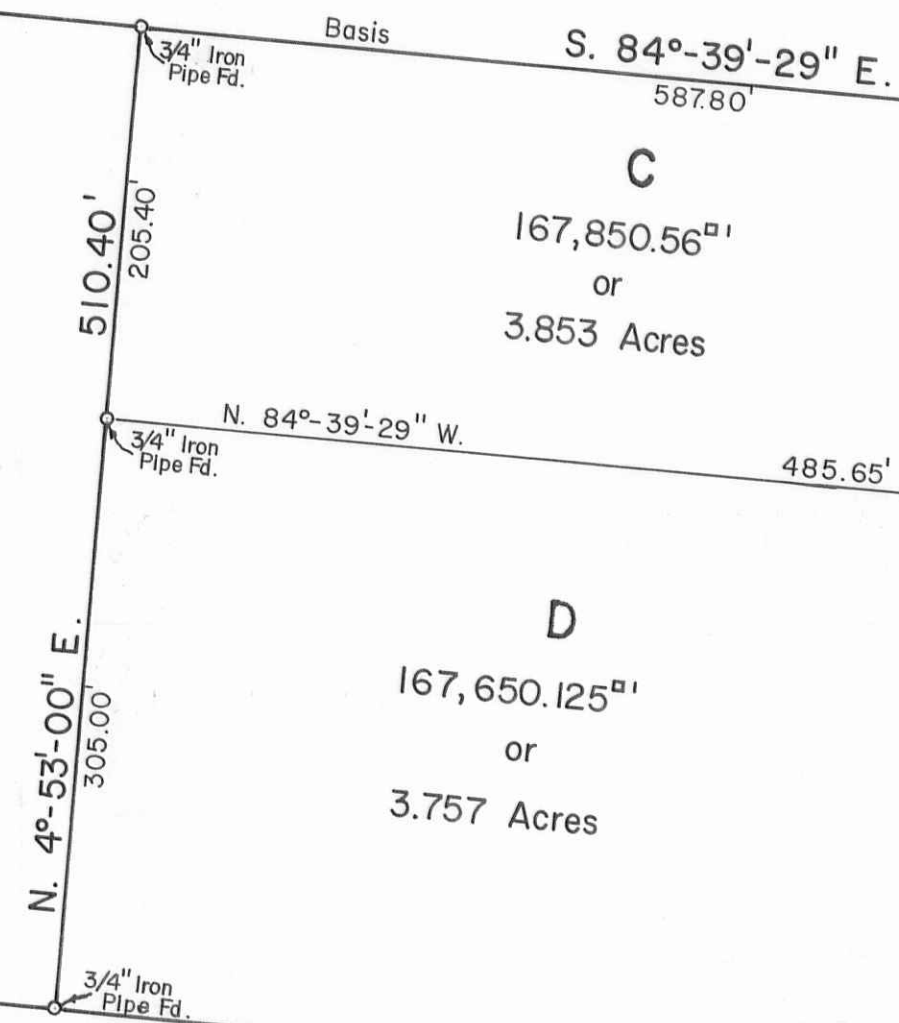

Gary M. Wren et ux
 O.R. No. 70 P. 651 (9-10-1988)
 Per. Par. No. 48-120-00-00-034.002
 5.00 Acres



C
 167,850.56^{sq ft}
 or
 3.853 Acres

D
 167,650.125^{sq ft}
 or
 3.757 Acres

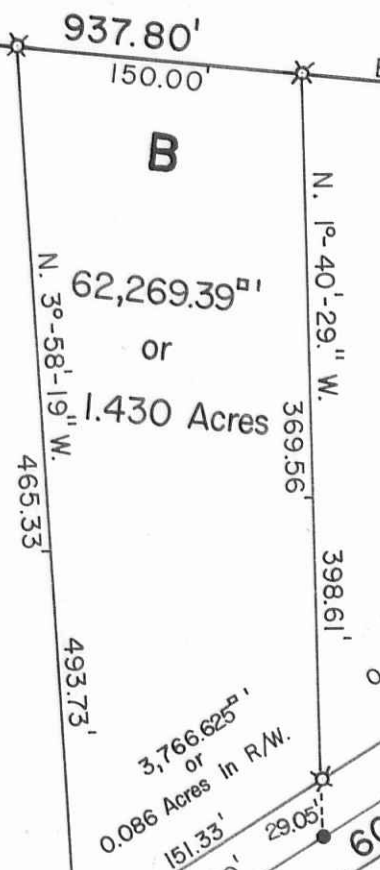

B
 62,269.39^{sq ft}
 or
 1.430 Acres

A
 61,655.115^{sq ft}
 or
 1.415 Acres



Oliver E. Mees et ux
 Vol. 357 P. 780 (3-1-1975)
 Per. Par. No. 48-120-00-00-033
 1.10 Acres

C. H. No. 18
 50' R/W.
 0.116 Acres in R/W.

● - R. R. Spikes set.
 ✕ - 5/8" x 30 Rebars set.

Nigle L. Standley et ux
 Vol. 343 P. 840 (11-14-1972)
 Per. Par. No. 48-120-00-00-036
 13.85 Acres

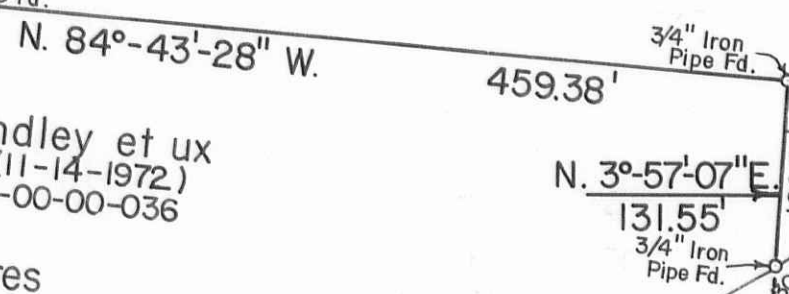

2,551,375^{sq ft}
 or
 0.059 Acres in R/W.
 131.55' (3/4" Iron Pipe Fd.)
 99.53' (3/4" Iron Pipe Fd.)
 104.45' (3/4" Iron Pipe Fd.)

R. R. Spike Set.
 Sta. 143+10
 F.B. 574 P.56

Total Area - 455,425.19^{sq ft} or 10.455 Acres.

INDEXED ON MAP
 5693



| | | |
|---|--------------|---------------------------|
| INSKEEP TO VILLAGE BUILDERS, LENHART SURVEY Part of S. E. Quarter of Section 7, T.3, R.14, B.M.R.S. Union Township, Logan County, Ohio. | | |
| SCALE: 1" = 100' | APPROVED BY: | DRAWN BY D. E. G. |
| DATE: 10-19-1988 | | REVISED |
| Daniel E. Gilbert Daniel E. Gilbert, P.S. Reg. Sur. No. 5402 | | DRAWING NUMBER 088-090 |

S-875