

R/W Curve Data
 $\Delta = 11^{\circ}-28'$ Lt.
 $R = 250.25'$
 $T = 25.15'$
 $Ch. = 49.99'$

Reference:
 Fernwood Subdivision No. 1 (7-11-1923)
 Plat Cab. A Slide 179.

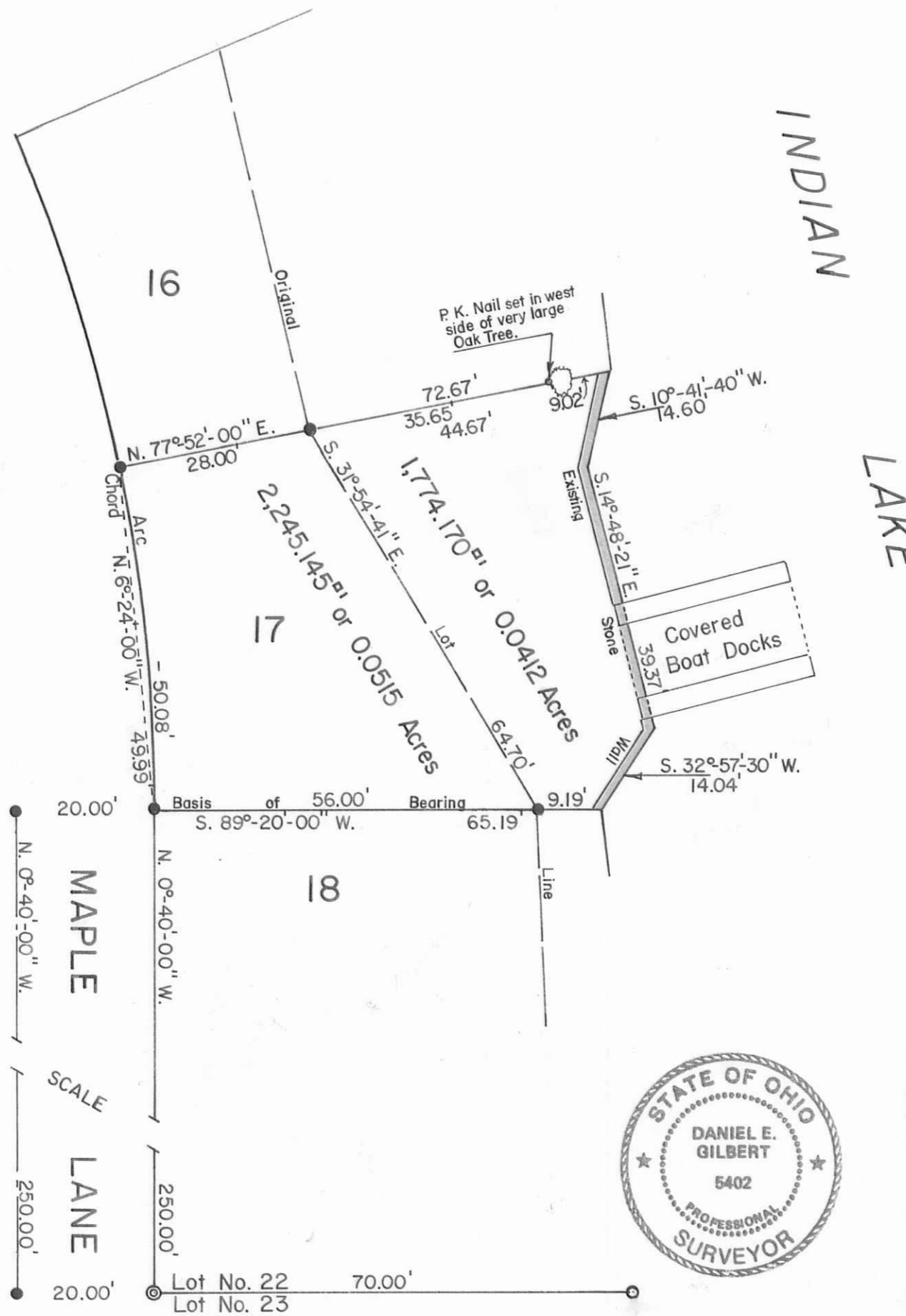
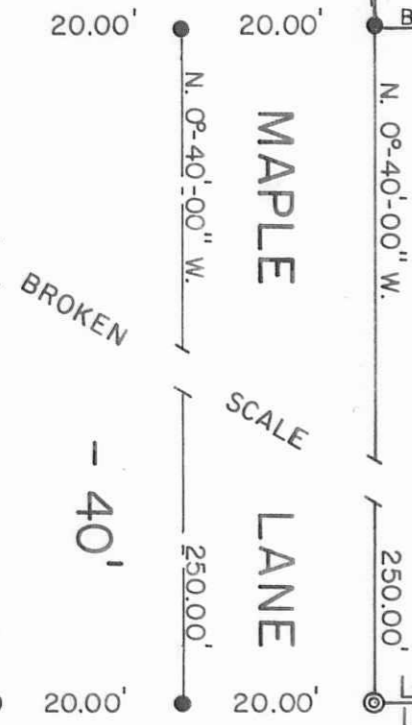

Per. Par. No. 36-019-10-03-007.000
 Lot No. 17
 James W. McGuire et al
 O.R. No. 19 P. 828 (

SYMBOLS:
 ○ - 5/8" Rebar Fd.
 ● - 5/8" x 30 Rebars Set.
 ⊙ - 1/4" Iron Pipes Fd. (Deep).

Total Tract - 4,019.315^{sq ft} or 0.0927 Acres.

McGuire Survey - Lot No. 17 and Extension Thereto,
 Fernwood Subdivision No. 1 - Long Island, V.M.S. No. 13393,
 Richland Township, Logan County, Ohio.

SCALE: 1" = 20'	APPROVED BY:	DRAWN BY: DEG
DATE: 7-26-1995		REVISED:

Daniel E. Gilbert

Daniel E. Gilbert, P.S.
 Reg. Sur. No. 5402

DRAWING NUMBER
 095-034



INDEXED ON MAP
 2336

S-805