

C. H. No. 24

Basis of Bearing

Willis O. Ferryman et ux
O.R. No. 88 P. 243 (6-29-1989)
Per. Par. No. 34-102-00-00-041.001

1.996 Acres

345.00' S. 65°-30' W.
370.00'

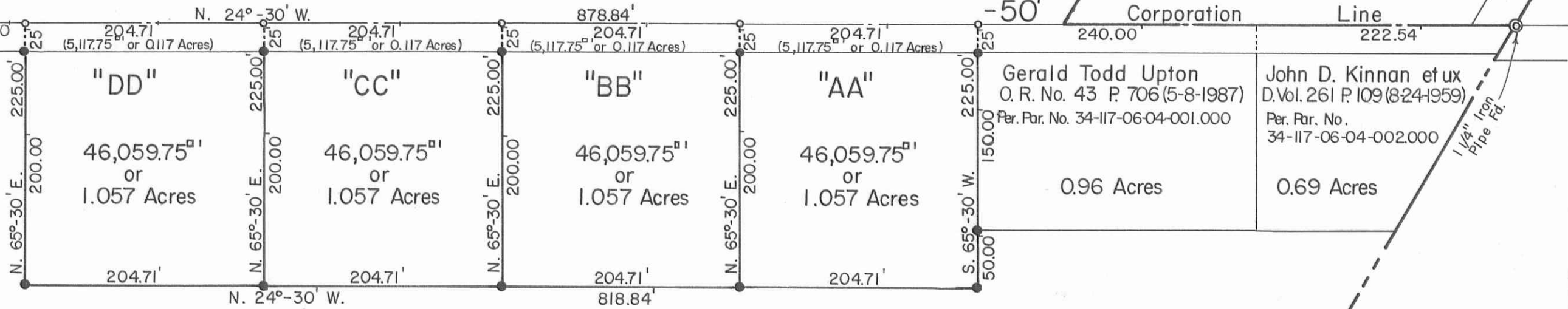

Linda E. Leibole
O.R. No. 92 P. 330-333 (9-8-1989)
Per. Par. No. 34-102-00-00-041.000

61.004 Acres
- 4.228 Acres
56.776 Acres

Pleasant
Miami
Township
Township

- - R. R. Spikes Fd. or Set.
- - 5/8" x 30" Rebars Fd. or Set.



LEIBOLE SURVEYS
Section No. 7, Town 2, Range 14, B.M.R.S.
Pleasant Township, Logan County, Ohio.

SCALE: 1" = 100'	APPROVED BY:	DRAWN BY: DEG
DATE: 9-30-1989		REVISED:
<i>Daniel E. Gilbert</i> Daniel E. Gilbert, P.S. Reg. Sur. No. 5402		DRAWING NUMBER 089-059

INDEXED ON MAP
2558

S-774