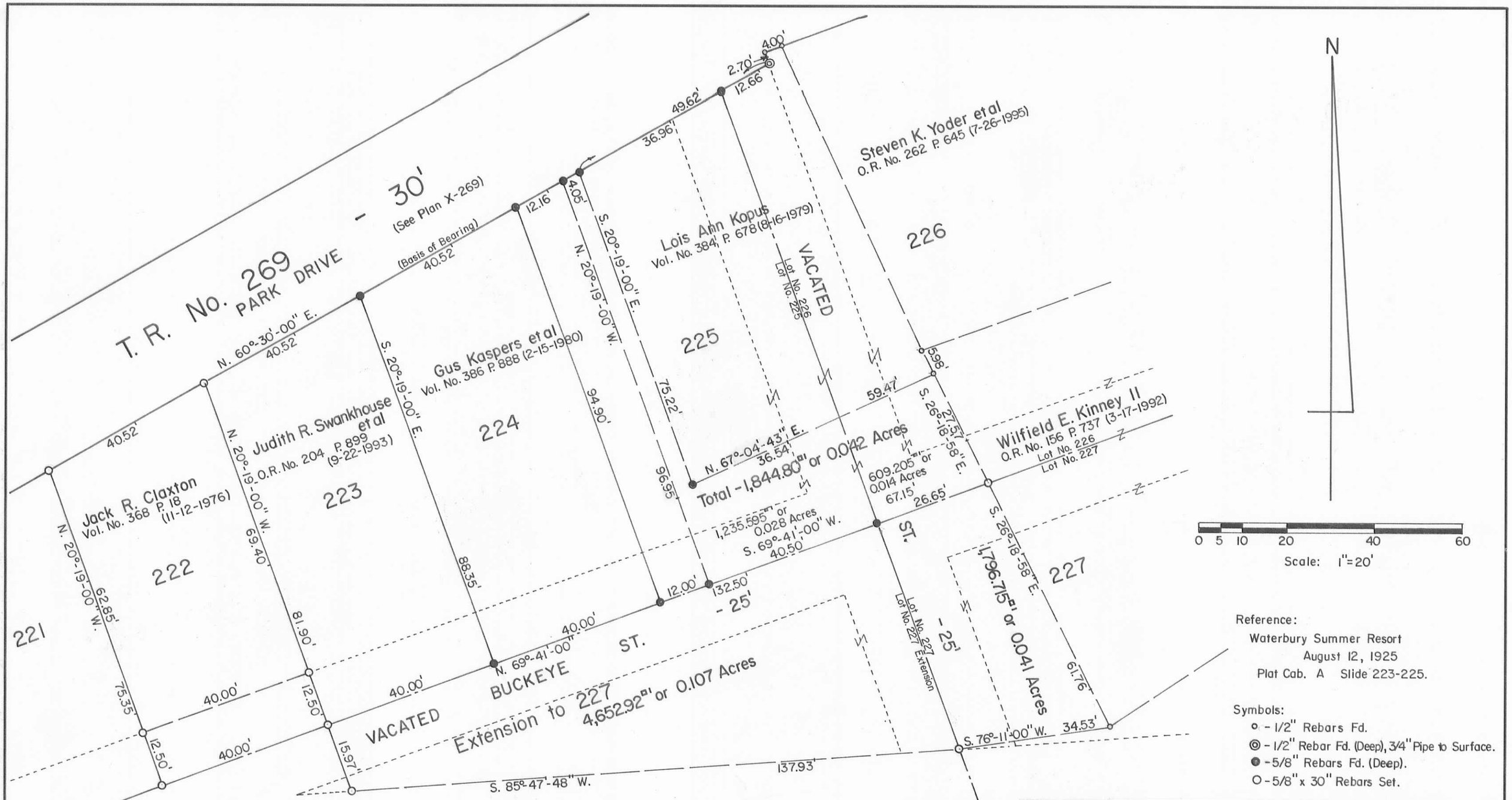

Survey of Lots No. 222, 223, 225 Pt., 226 Pt. and 227 Pt.,
Waterbury Summer Resort, V. M. S. No. 9925,
Washington Township, Logan County, Ohio.

SCALE: 1" = 20'	APPROVED BY:	DRAWN BY DEG
DATE: 8-9-1995		REVISED

Daniel E. Gilbert

Daniel E. Gilbert, P.S.
Reg. Sur. No. 5402

DRAWING NUMBER 095-037

S-637