

BASIS FOR BEARINGS:
 ALL BEARINGS SHOWN ARE FOR PROJECT USE ONLY.
 The bearings are based on the centerline of State Route 47 as shown on the plan LOG-47-(11.36) on file at the Ohio Department of Transportation in Columbus, Ohio.

LOG-47-11.36
 SECTION 35, TOWN 4, RANGE 14
 LAKE TOWNSHIP
 LOGAN COUNTY, OHIO

MONUMENT INFORMATION

This survey was based on monumentation as shown on the Ohio Department of Transportation plan LOG-47-(11.36) and Route 47 as shown on the monumentation Cabinet "A", Slide 9, Survey No. 6694, and Deeds recorded at Deed Book 329, Page 502; Deed Book 322, Page 100; Deed Book 324, Page 729; Deed Book 322, Page 886; Deed Book 323, Page 402; Deed Book 322, Page 294; Deed Book 323, Page 399; Deed Book 140, Page 492; OR Volume 713, Page 206; Deed Book 322, Page 98; Deed Book 84, Page 241; OR 630, Page 71; OR Volume 713, Page 165; OR Volume 446, Page 345.
 Deed Book 296, Page 345.
 State of Ohio
 0.070 Acre
 Deed Book 322, Page 100
 385.00'
 State of Ohio
 0.057 Acre
 Deed Book 322, Page 294
 Margaret Ellen Stringer
 Deed Book 296, Page 345
 State of Ohio
 0.167 Acre
 Deed Book 322, Page 206
 POT Sta. 683+27.34
 POT Sta. 683+27.34
 POT Sta. 685+57.22
 MAG Nail Set
 PI Sta. 685+57.22
 PI Sta. 685+49.26
 3/4" Iron Pin
 State of Ohio
 0.273 Acre
 Deed Book 322, Page 98
 State of Ohio
 0.142 Acre
 Deed Book 322, Page 204
 State of Ohio
 0.273 Acre
 Deed Book 322, Page 98
 C.C. & St. L. Railroad Lot Number 737
 City of Bellefontaine

PERTINENT INFORMATION

This survey was based on Ohio Department of Transportation plan LOG-47-(11.36), Gardner Addition No. 3 recorded at Plat Cabinet "A", Slide 1, and Gardner Addition No. 3 recorded at Plat Cabinet "A", Slide 9, Survey No. 6694, and Deeds recorded at Deed Book 329, Page 502; Deed Book 322, Page 100; Deed Book 324, Page 729; Deed Book 322, Page 886; Deed Book 323, Page 402; Deed Book 322, Page 294; Deed Book 323, Page 399; Deed Book 140, Page 492; OR Volume 713, Page 206; Deed Book 322, Page 98; Deed Book 84, Page 241; OR 630, Page 71; OR Volume 713, Page 165; OR Volume 446, Page 345.
 Deed Book 296, Page 345.
 State of Ohio
 0.070 Acre
 Deed Book 322, Page 100
 385.00'
 State of Ohio
 0.057 Acre
 Deed Book 322, Page 294
 Margaret Ellen Stringer
 Deed Book 296, Page 345
 State of Ohio
 0.167 Acre
 Deed Book 322, Page 206
 POT Sta. 683+27.34
 POT Sta. 683+27.34
 POT Sta. 685+57.22
 MAG Nail Set
 PI Sta. 685+57.22
 PI Sta. 685+49.26
 3/4" Iron Pin
 State of Ohio
 0.273 Acre
 Deed Book 322, Page 98
 State of Ohio
 0.142 Acre
 Deed Book 322, Page 204
 State of Ohio
 0.273 Acre
 Deed Book 322, Page 98
 C.C. & St. L. Railroad Lot Number 737
 City of Bellefontaine

TANGENT TABLE

1	S 84° 29' 20" E - 45.00'	11	S 84° 29' 20" E - 57.00'
2	S 08° 28' 49" W - 28.49'	12	S 08° 28' 49" W - 28.49'
3	N 84° 29' 20" W - 45.00'	13	N 84° 29' 20" W - 57.00'
4	N 08° 28' 49" E - 28.49'	14	S 84° 29' 20" E - 39.64'
5	S 84° 29' 20" E - 10.00'	15	S 34° 30' 01" E - 37.14'
6	S 08° 28' 49" W - 28.49'	16	N 84° 29' 20" W - 65.00'
7	N 84° 29' 20" W - 10.00'	17	N 08° 28' 49" E - 36.36'
8	S 84° 29' 20" E - 8.00'	18	N 45° 07' 48" E - 32.19'
9	S 08° 28' 49" W - 28.49'		
10	N 84° 29' 20" W - 8.00'		

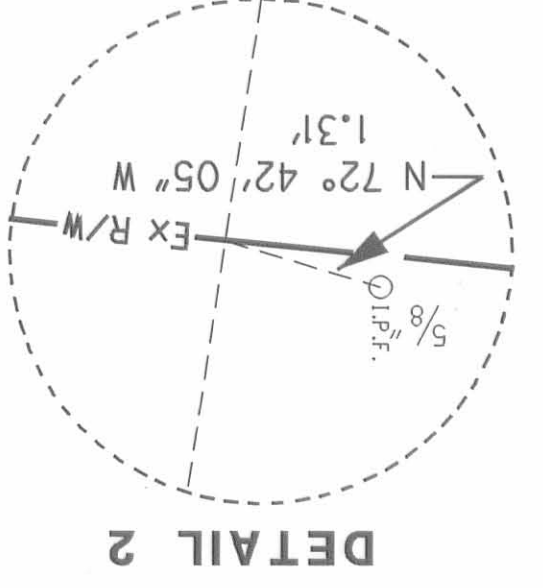
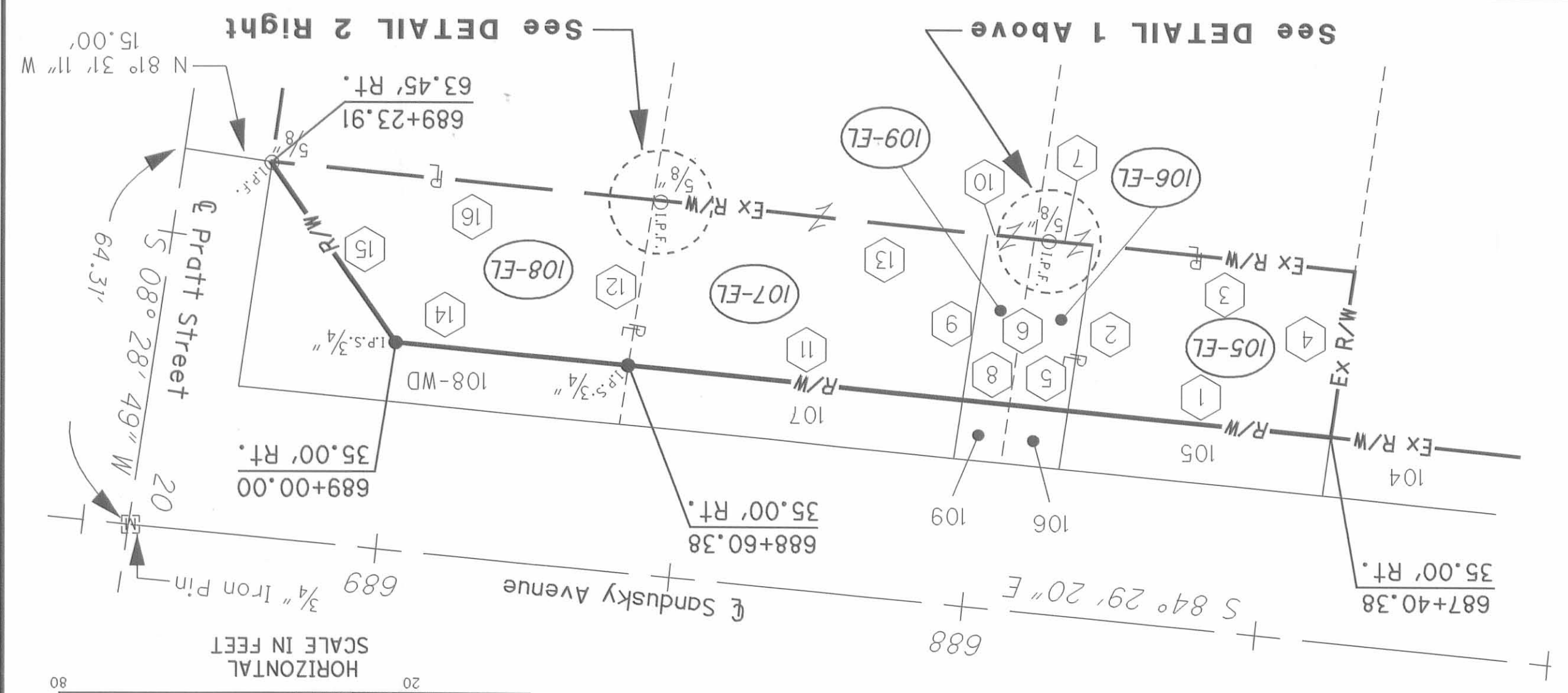
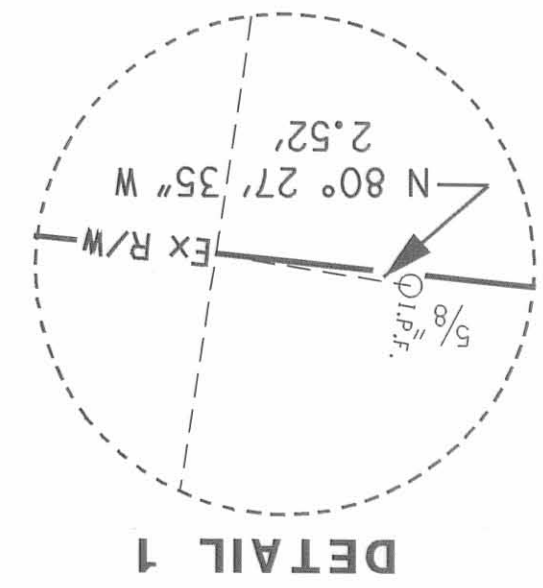
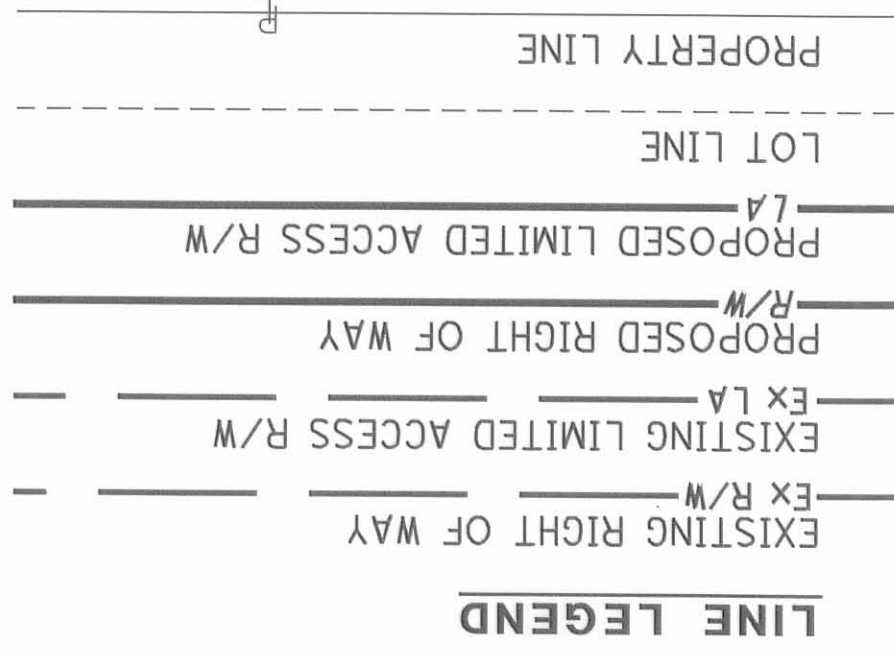

- MONUMENT LEGEND**
- EXISTING R/W MONUMENT BOX
 - PROPOSED R/W MONUMENT BOX
 - EXISTING CONCRETE MONUMENT
 - PROPOSED CONCRETE MONUMENT
 - RAILROAD SPIKE FOUND
 - RAILROAD SPIKE SET
 - IRON PIN FOUND
 - IRON PIN SET W/ ID CAP
 - IRON PIPE FOUND
 - IRON PIPE SET
 - P.K. NAIL FOUND
 - P.K. NAIL SET
 - MAG NAIL FOUND
 - MAG NAIL SET

I HEREBY CERTIFY THAT THIS PLAT IS A TRUE DELINEATION OF A SURVEY MADE BY THE OHIO DEPARTMENT OF TRANSPORTATION IN 2007 AND WAS PERFORMED IN ACCORDANCE WITH OAC CHAPTER 4733-37 STANDARDS FOR BOUNDARY SURVEYS. THE ESTABLISHMENT OF THE PROPERTY LINES AND EXISTING RIGHT OF WAY LINES SHOWN ON THIS PLAN AS OF THIS DATE WERE PERFORMED BY ME OR UNDER MY DIRECT SUPERVISION.

BY *[Signature]*
 SURVEYOR NO. 7227 DATE 2/1/08

