

PLAT OF SURVEY IN  
VIRGINIA MILITARY SURVEY 3680  
ZANE TOWNSHIP  
LOGAN COUNTY, OHIO

NOTE:  
The base of bearing for 18,109 acre tract "B" and "C" is the centerline of State Route 287 bearing N5709.44°E.

STATE ROUTE 287 (60')  
SEE DETAIL "A" THIS AREA  
18,109 acre tract and easement "A"  
18,109 acre tract and easement "A"

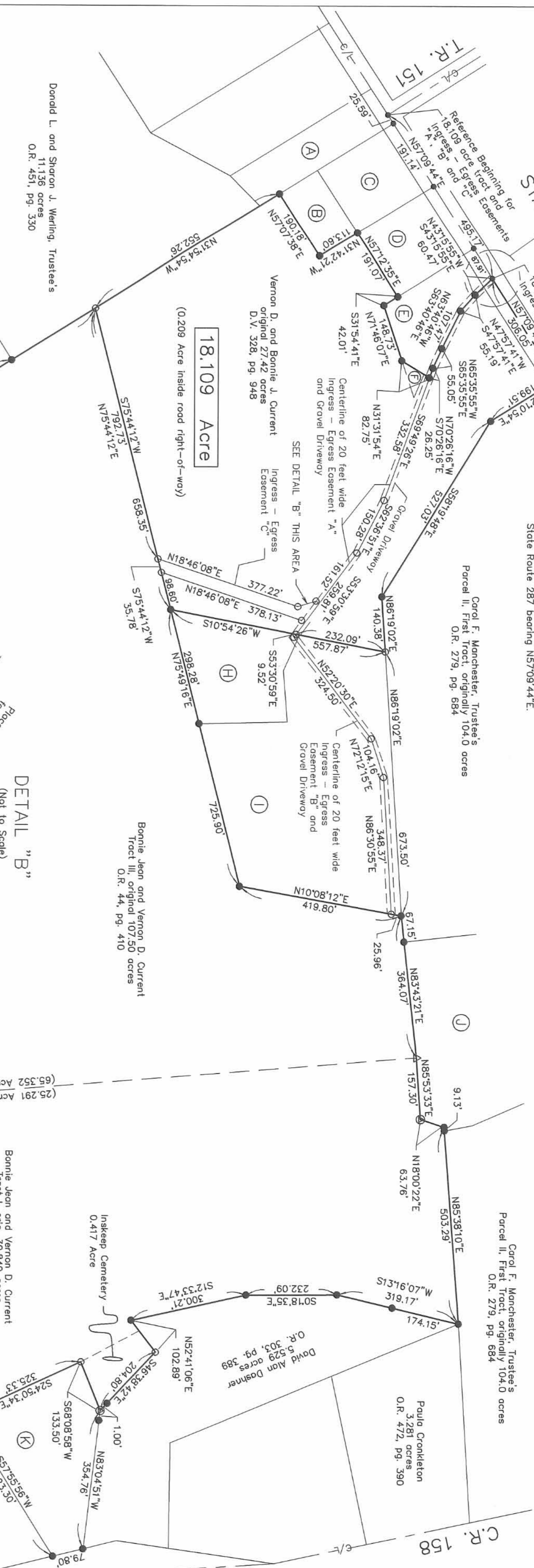

DETAIL "B"  
(Not to Scale)

DETAIL "A"  
(Not to Scale)

164,674 Acres  
165,174 Acres  
= 0,500 acres  
= 104,674 acres  
(0,710 acre inside road right-of-way)

DEED REFERENCES:

- (A) James L. and Nancy J. King, 1,000 acres, O.R. 343, pg. 110
- (B) James L. and Nancy J. King, 0.50 acre, D.V. 346, pg. 354
- (C) James L. and Nancy J. King, 1,000 acres, D.V. 315, pg. 536
- (D) Louise B. King, 1,000 acres, O.R. 785, pg. 921
- (E) Donald A. and Lorena L. Current, 0.944 acre, O.R. 513, pg. 216
- (F) Vernon D. and Bonnie J. Current, Tract I, 0.049 acre, O.R. 104, pg. 812
- (G) Vernon D. and Bonnie J. Current, Tract I, 0.009 acre, O.R. 104, pg. 812
- (H) Michael and Andrea Schmidt, Tract I, 1.53 acres, O.R. 732, pg. 562
- (I) Michael and Andrea Schmidt, Tract I, 5.77 acres, O.R. 732, pg. 562
- (J) Carol Manchester, Trustee Parcel II, First Tract, originally 104.0 acres, O.R. 279, pg. 684 (93% interest) and Alice O'Brien, Trustee 5.184 acres, O.R. 745, pg. 236 (1% interest)
- (K) Cathy Phillips, 2.28 acres, O.R. 783, pg. 973
- (L) Michael F. Henderson, 4.233 acres, O.R. 482, pg. 392
- (M) Annelle L. and Stew Woy, 1.486 acres, O.R. 722, pg. 966
- (N) Merl R. and Marilyn J. Huffman, 0.50 acre, D.V. 380, pg. 333
- (O) David V. and Michelle L. Current, 3.495 acres, O.R. 315, pg. 921
- (P) David V. and Michelle Current, 1.715 acres, O.R. 567, pg. 47

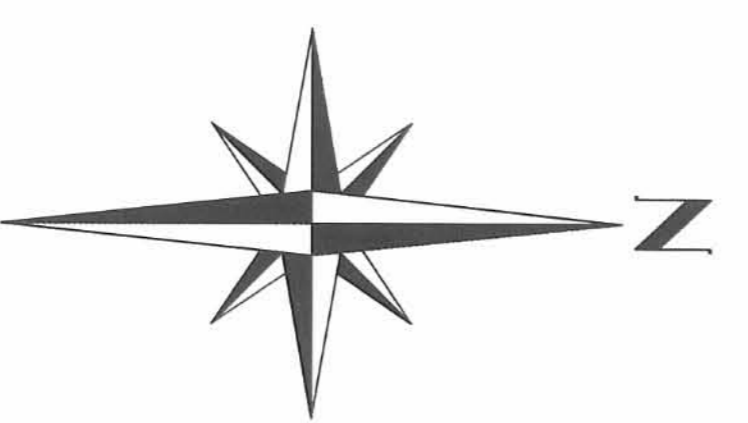

- Magnetic nail found
- Magnetic nail set
- Railroad spike found
- 5/8" iron pin found
- 5/8" iron pin set
- △ Stone found
- ⊙ 6" wood corner post found unless otherwise noted

SCALE IN FEET  
0 200 400

BLACKBURN SURVEYING  
12125 GREEN STREET  
MIDDLEBURG, OHIO 43336  
(937) 666-5605

Filename: WCurrent 4-06  
Scale: 1" = 200'  
Date: 4/10/06  
FR: 13, pg. 52



I hereby certify that this plat was prepared from an actual field survey and that monuments were placed as indicated hereon.  
George A. Blackburn, R.S. 7873