

2 WORKING DAYS  
**BEFORE YOU DIG**  
 CALL TOLL FREE **800-362-2764**  
 OHIO UTILITIES PROTECTION SERVICE.

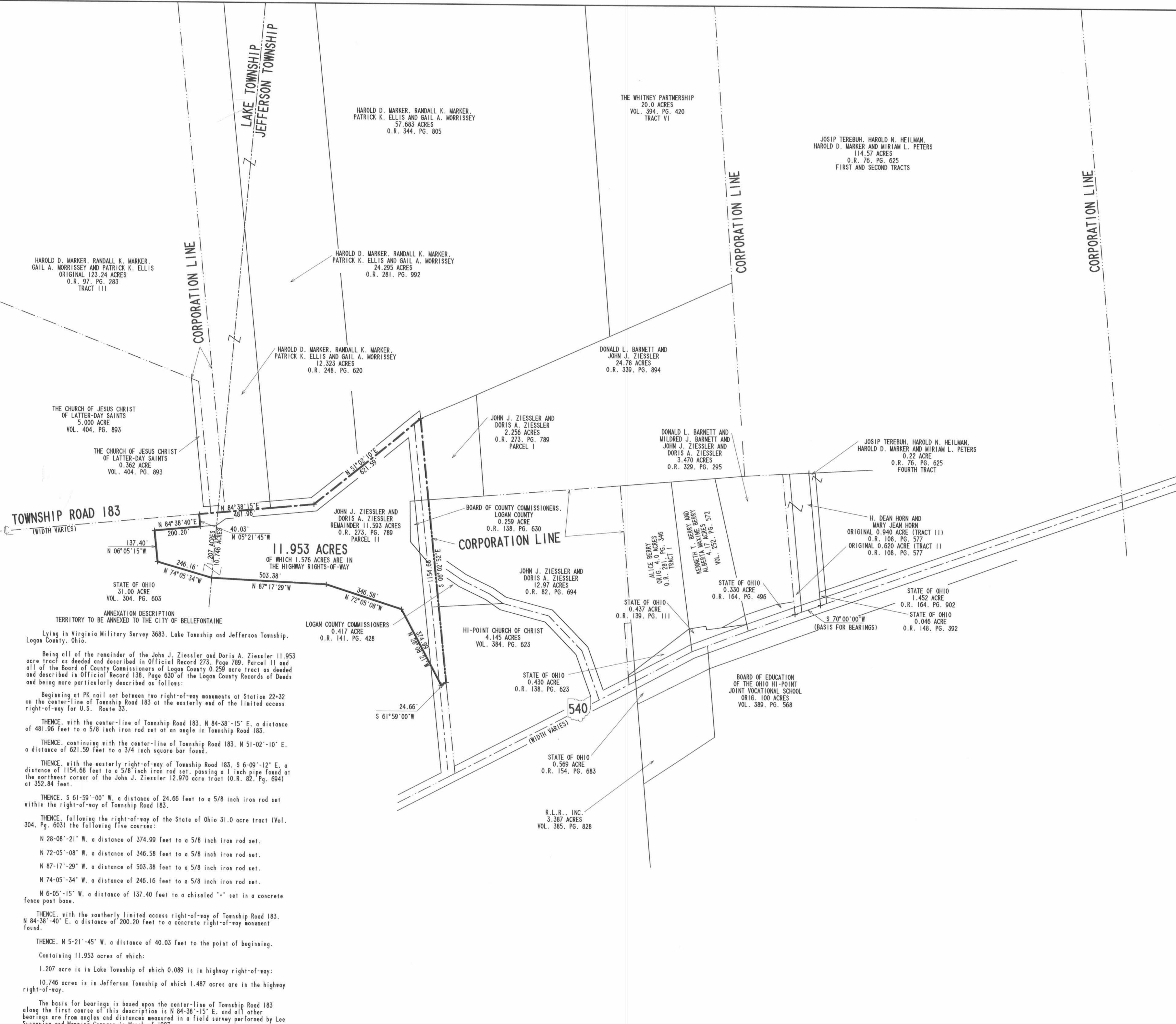
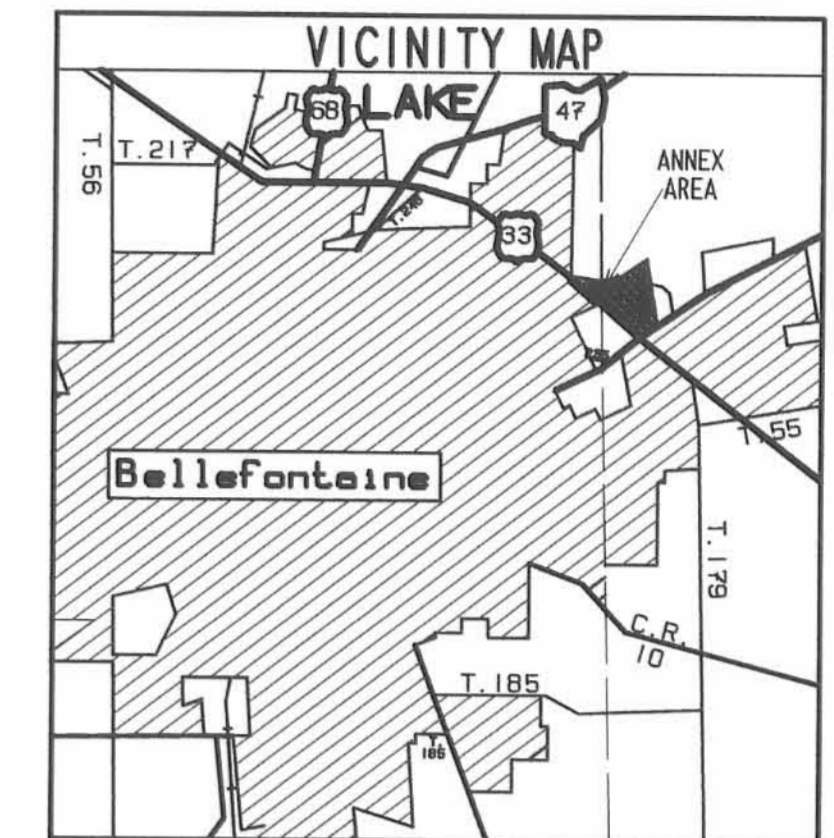
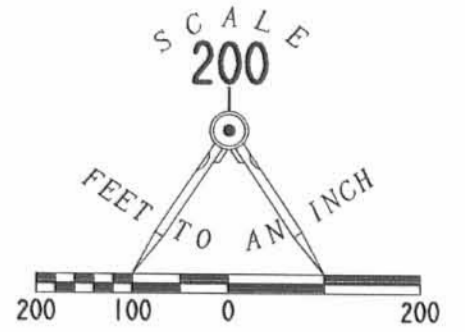

LOGAN COUNTY COMMISSIONERS	<i>John Boylan</i>	2-14-02
	<i>John Boylan</i>	DATE
	<i>James C. ...</i>	2-14-02
	<i>James C. ...</i>	DATE
	<i>James C. ...</i>	2-14-02
	<i>James C. ...</i>	DATE
LOGAN COUNTY ENGINEER	<i>Scott C. Coleman</i>	2-19-02
		DATE
CHAIRMAN, TOWNSHIP TRUSTEES		DATE
L.U.C. PLANNING DIRECTOR	<i>Gregg L. ...</i>	2-11-02
		DATE
MAYOR OF BELLEFONTAINE	<i>Robert C. ...</i>	2-11-02
		DATE
PRESIDENT, CITY COUNCIL	<i>William B. ...</i>	2-12-02
		DATE
CLERK, CITY COUNCIL	<i>Debi ...</i>	2-12-02
		DATE
PLAT PRE-APPROVED	<i>Suzanne M. ...</i>	1-24-02
		DATE
PLAT CHECKED	<i>Jon C. ...</i>	8-16-02
		DATE
CITY ORDINANCE NUMBER	00-91	

TRANSFERRED THIS 23rd DAY OF August, 20 02

AUDITOR, LOGAN COUNTY, OHIO Michael E. Godwin

RECEIVED FOR RECORD AT 3:20 O'CLOCK P.M.

THIS 23rd DAY OF August, 20 02

RECORDER, LOGAN COUNTY, OHIO Linda Hanson

RECORDED IN PLAT CABINET B SLIDE 77A

SURVEYOR'S AFFIDAVIT

THE ABOVE ANNEXATION MAP HAS BEEN PREPARED FROM RECORDS BY LEE SURVEYING AND MAPPING COMPANY. THIS IS NOT A BOUNDARY SURVEY AS DEFINED IN 4733-37 OF THE OHIO ADMINISTRATIVE CODE.

BEARINGS ARE BASED UPON THE CENTER-LINE OF STATE ROUTE 540 BEING S 70°-00'-00" W. AND ALL OTHER BEARINGS ARE FROM ANGLES AND DISTANCES FROM DEED RECORD.

*Jeffrey L. Lee*  
 JEFFREY L. LEE  
 PROFESSIONAL SURVEYOR 6359  
 AUGUST 16, 1999  
 REVISED APRIL 11, 2000



CITY OF BELLEFONTAINE  
 ANNEXATION MAP OF A  
 11.953 ACRE TRACT  
 VIRGINIA MILITARY SURVEY 3683  
 LAKE TOWNSHIP  
 JEFFERSON TOWNSHIP  
 LOGAN COUNTY, OHIO

**ANNEXATION DESCRIPTION**  
 TERRITORY TO BE ANNEXED TO THE CITY OF BELLEFONTAINE

Lying in Virginia Military Survey 3683, Lake Township and Jefferson Township, Logan County, Ohio.

Being all of the remainder of the John J. Ziessler and Doris A. Ziessler 11.953 acre tract as deeded and described in Official Record 273, Page 789; Parcel II and all of the Board of County Commissioners of Logan County 0.259 acre tract as deeded and described in Official Record 138, Page 630 of the Logan County Records of Deeds and being more particularly described as follows:

Beginning at PK nail set between two right-of-way monuments at Station 22+32 on the center-line of Township Road 183 at the easterly end of the limited access right-of-way for U.S. Route 33.

THENCE, with the center-line of Township Road 183, N 84°-38'-15" E, a distance of 481.96 feet to a 5/8 inch iron rod set at an angle in Township Road 183.

THENCE, continuing with the center-line of Township Road 183, N 51°-02'-10" E, a distance of 621.59 feet to a 3/4 inch square bar found.

THENCE, with the easterly right-of-way of Township Road 183, S 6°-09'-12" E, a distance of 1154.68 feet to a 5/8 inch iron rod set, passing a 1 inch pipe found at the northwest corner of the John J. Ziessler 12.970 acre tract (O.R. 82, Pg. 694) at 352.84 feet.

THENCE, S 61°-59'-00" W, a distance of 24.66 feet to a 5/8 inch iron rod set within the right-of-way of Township Road 183.

THENCE, following the right-of-way of the State of Ohio 31.0 acre tract (Vol. 304, Pg. 603) the following five courses:

N 28°-08'-21" W, a distance of 374.99 feet to a 5/8 inch iron rod set.

N 72°-05'-08" W, a distance of 346.58 feet to a 5/8 inch iron rod set.

N 87°-17'-29" W, a distance of 503.38 feet to a 5/8 inch iron rod set.

N 74°-05'-34" W, a distance of 246.16 feet to a 5/8 inch iron rod set.

N 6°-05'-15" W, a distance of 137.40 feet to a chiseled "x" set in a concrete fence post base.

THENCE, with the southerly limited access right-of-way of Township Road 183, N 84°-38'-40" E, a distance of 200.20 feet to a concrete right-of-way monument found.

THENCE, N 5°-21'-45" W, a distance of 40.03 feet to the point of beginning.

Containing 11.953 acres of which:

1.207 acre is in Lake Township of which 0.089 is in highway right-of-way;

10.746 acres is in Jefferson Township of which 1.487 acres are in the highway right-of-way.

The basis for bearings is based upon the center-line of Township Road 183 along the first course of this description is N 84°-38'-15" E, and all other bearings are from angles and distances measured in a field survey performed by Lee Surveying and Mapping Company in March of 1987.