

Lagoon / Land Application Survey

65,000 Acres out of
 Honda of America's 4273.520 Ac. Tract
 & 3192.022 Ac. Tract
 Logan and Union Counties
 Zane & Allen Townships
 V.M.S. 4933
 Oct. '98

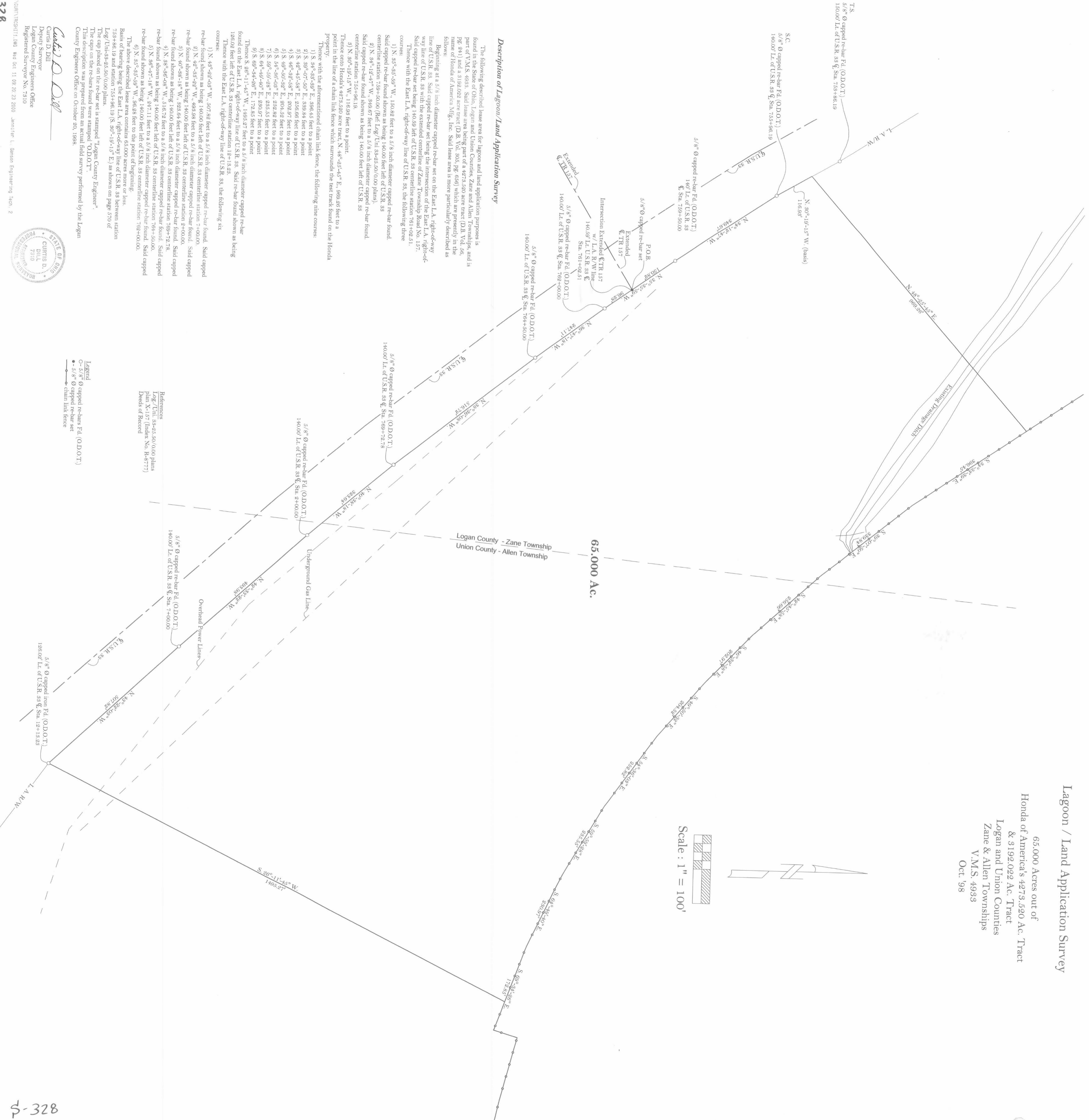

Scale : 1" = 100'



Description of Lagoon / Land Application Survey

The following described lease area for lagoon and land application purposes is found in the State of Ohio, Logan and Union Counties, Zane and Allen Townships, and is part of V.M.S. 4933 and 4934. Said lease area being part of a 4273.520 acre tract (D.B. Vol. 56, PG. 941) and a 3192.022 acre tract (D.B. Vol. 505, PG. 656) which are presently in the name of Honda of America Mfg., Inc. Said lease area is more particularly described as follows:

Beginning at a 5/8 inch diameter capped re-bar set on the East L.A. right-of-way line of U.S.R. 33. Said capped re-bar set being the intersection of the East L.A. right-of-way line of U.S.R. 33 with the extended centerline of the former Township Road No. 137. Said capped re-bar set being 140.50 feet left of U.S.R. 33 centerline station 791+02.51. Thence with the East L.A. right-of-way line of U.S.R. 33, the following three courses:

- 1) N. 35°-35'-58" W., 150.89 feet to a 5/8 inch diameter capped re-bar found. Said capped re-bar found shown as being 140.00 feet left of U.S.R. 33 centerline station 739+50.00 (Ref: Log/Trk 33-25.50/0.00 plans).
- 2) N. 34°-12'-47" W., 349.67 feet to a 5/8 inch diameter capped re-bar found. Said capped re-bar found shown as being 140.00 feet left of U.S.R. 33 centerline station 735+96.19.
- 3) N. 32°-52'-58" W., 118.93 feet to a point. Thence onto Honda's 4273.520 acre tract, N. 48°-23'-43" E., 989.26 feet to a point in the line of a chain link fence which surrounds the east tract found on the Florida property.

Thence with the aforementioned chain link fence, the following nine courses:

- 1) S. 34°-33'-59" E., 986.45 feet to a point
- 2) S. 39°-07'-50" E., 339.84 feet to a point
- 3) S. 42°-43'-58" E., 426.66 feet to a point
- 4) S. 46°-38'-58" E., 309.97 feet to a point
- 5) S. 49°-50'-32" E., 904.53 feet to a point
- 6) S. 54°-56'-03" E., 228.35 feet to a point
- 7) S. 59°-59'-28" E., 228.35 feet to a point
- 8) S. 64°-46'-40" E., 230.97 feet to a point
- 9) S. 69°-34'-26" E., 172.85 feet to a point

Thence S. 67°-11'-45" W., 1493.27 feet to a 5/8 inch diameter capped re-bar found in the East L.A. right-of-way line of U.S.R. 33. Said re-bar found shown as being 140.00 feet left of U.S.R. 33 centerline station 12+13.23. Thence with the East L.A. right-of-way line of U.S.R. 33, the following six courses:

- 1) N. 43°-32'-03" W., 507.82 feet to a 5/8 inch diameter capped re-bar found. Said capped re-bar found shown as being 140.00 feet left of U.S.R. 33 centerline station 7+00.00.
- 2) N. 42°-53'-29" W., 483.98 feet left of U.S.R. 33 centerline station 7+00.00. Re-bar found shown as being 140.00 feet left of U.S.R. 33 centerline station 5+00.00.
- 3) N. 40°-58'-13" W., 923.64 feet to a 5/8 inch diameter capped re-bar found. Said capped re-bar found shown as being 140.00 feet left of U.S.R. 33 centerline station 699+72.78.
- 4) N. 38°-36'-06" W., 516.72 feet to a 5/8 inch diameter capped re-bar found. Said capped re-bar found shown as being 140.00 feet left of U.S.R. 33 centerline station 769+20.00.
- 5) N. 36°-47'-18" W., 247.11 feet to a 5/8 inch diameter capped re-bar found. Said capped re-bar found shown as being 140.00 feet left of U.S.R. 33 centerline station 752+00.00.
- 6) N. 33°-33'-59" W., 963.83 feet to the point of beginning.

The above described lease area contains 65,000 acres more or less. 753+96.19 and station 753+96.19 (S. 50°-19'-13" E.) as shown on page 570 of Log/Trk 33-25.50/0.00 plans.

The capped re-bars found were stamped "ODOT". This description was prepared from an actual field survey performed by the Logan County Engineers Office on October 30, 1998.

Curtis D. Dill
 Curtis D. Dill
 Deputy Surveyor
 Logan County Engineers Office
 Registered Surveyor No. 7310



References
 Log/Trk 33-25.50/0.00 plans
 plan X-137 (Index No. 18-5777)

Legend
 -○- 5/8" Ø capped re-bars Fd. (O.D.O.T.)
 -●- 5/8" Ø capped re-bar set
 - - - - - chain link fence