

**SURVEY SYMBOLS LEGEND:**

- ⊕ EX CROSS NOTCH FOUND
- EX 5/8" IRON PIN FOUND
- EX 3/4" IRON PIPE FOUND
- EX CONCRETE MONUMENT FOUND
- × EX PK NAIL FOUND
- △ EX RAILROAD SPIKE FOUND
- IRON PIN TO BE SET (5/8" DIA, 30" LONG)
- CONCRETE MONUMENT TO BE SET
- × PK NAIL TO BE SET
- ⊕ CROSS NOTCH TO BE SET

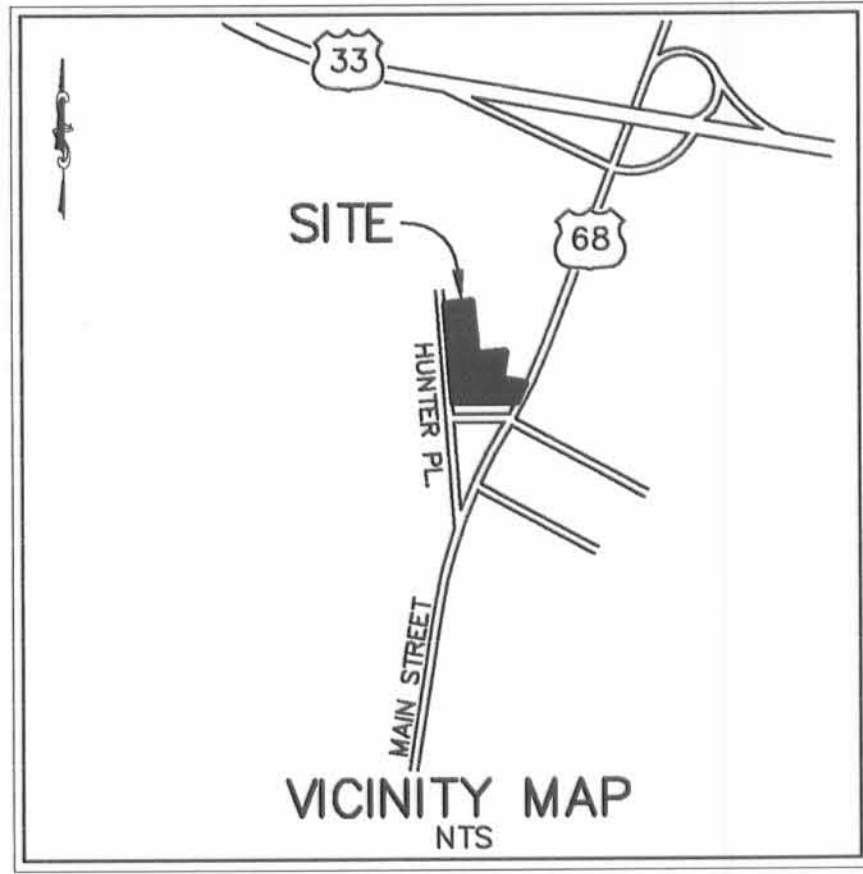

**CERTIFICATION:**

I HEREBY CERTIFY THAT THIS REPRESENTS A FIELD SURVEY PERFORMED UNDER MY SUPERVISION AND THAT ALL DISTANCES ARE CORRECT AS SHOWN. ALL CURVE DISTANCES ARE MEASURED ON THE ARC.

*Jeffrey A. Van Atta*  
 JEFFREY A. VAN ATTA  
 PROFESSIONAL OHIO REGISTERED SURVEYOR #7354

1/26/2001  
 DATE



BASIS OF BEARINGS: EAST RIGHT OF WAY LINE OF HUNTERS PLACE, OR 427 PG 353 (N 01°05'40" E)

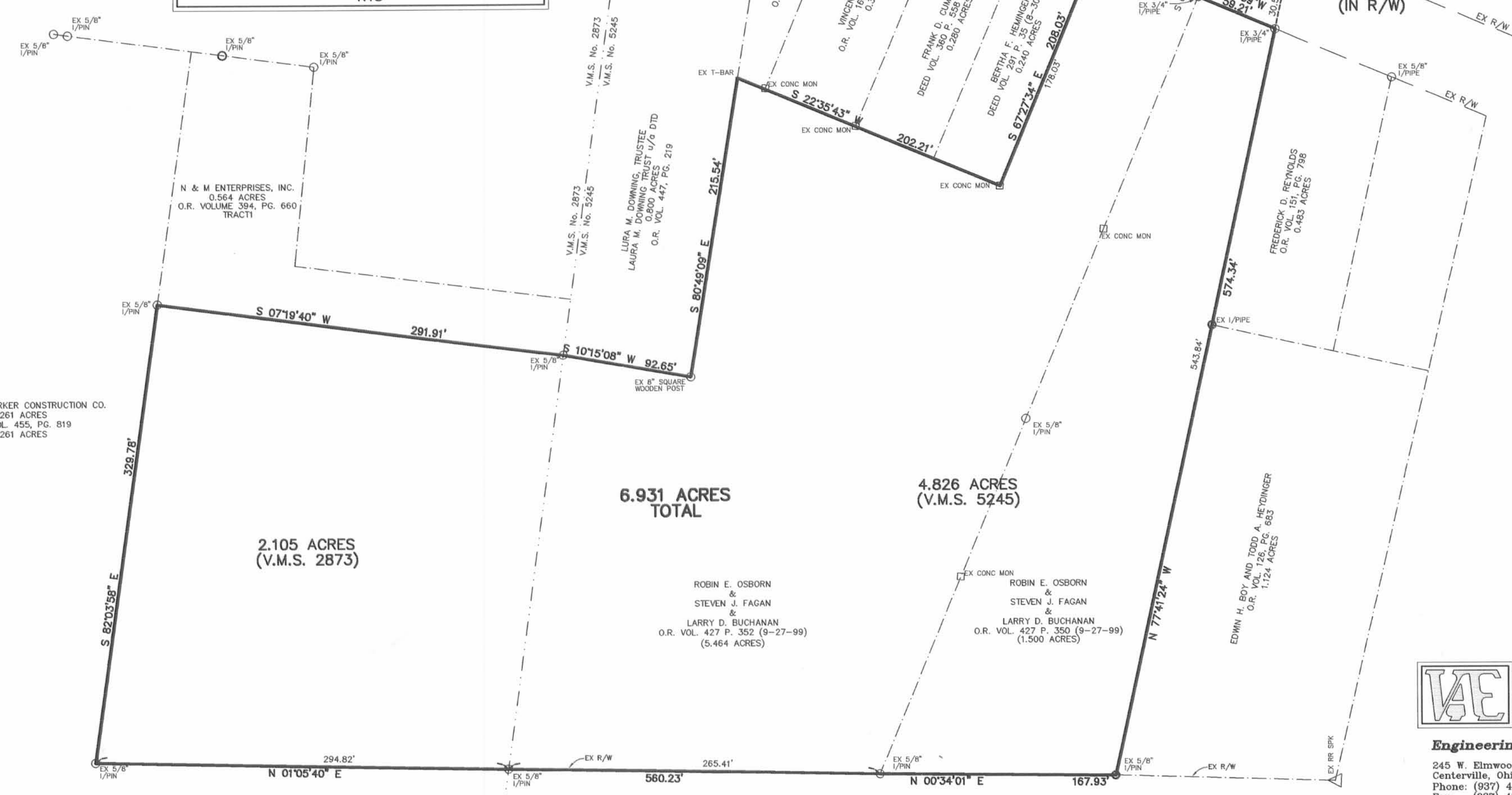

HUNTER PLACE  
(60' R/W)

**GRAPHIC SCALE**



( IN FEET )  
 1 inch = 60 ft.

**VAE Van Atta Engineering Inc.**  
**Engineering & Surveying**  
 245 W. Elmwood Drive Suite 202  
 Centerville, Ohio 45459  
 Phone: (937) 438-5650  
 Fax: (937) 438-5645

**BELLEFONTAINE BUSINESS PARK**  
 V.M.S. No. 2873 & 5245  
 CITY OF BELLEFONTAINE, LAKE TOWNSHIP  
 LOGAN COUNTY, OHIO

SCALE: 1" = 60'  
 DATE: 1/2001

APPROVED BY: \_\_\_\_\_  
 DRAWN BY: C.E.S.

JEFFREY A. VAN ATTA  
 PROFESSIONAL OHIO REGISTERED SURVEYOR #7354

G:\P\MILLS\BELL PARK\BELL PARK.DWG, JAN 26, 2001 - 15:45:33

INDEXED ON MAP  
 7434