

Align New Sidewalk with Existing to North
Concrete Sidewalk - Saw Pattern

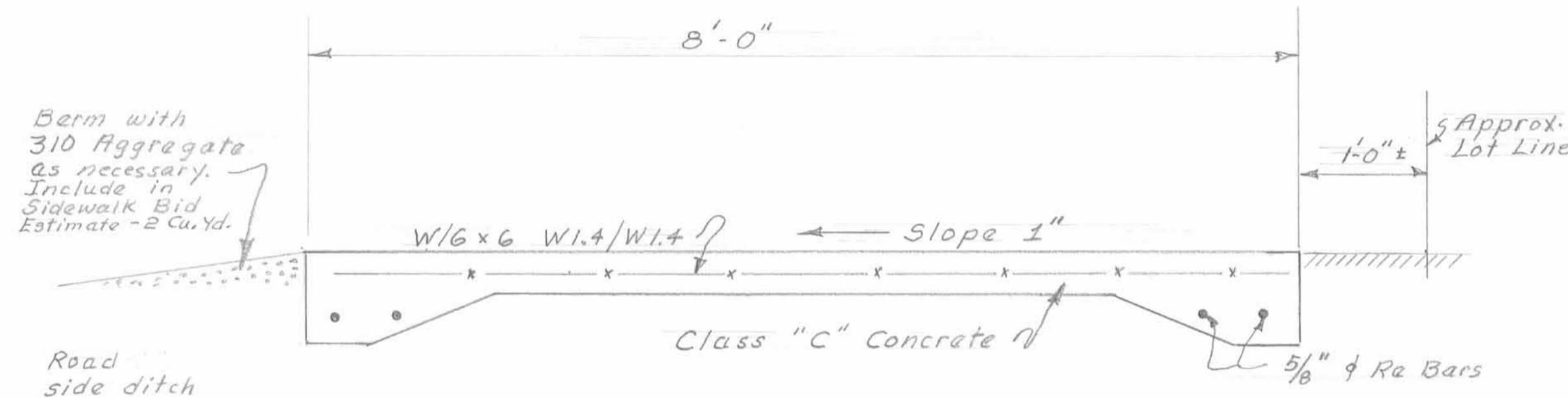

TYPICAL SIDEWALK SECTION
Scale: 1" = 5'-0"

GENERAL NOTES

- See written Specifications for related details. ODOT Construction Spec. Book will apply to all items not covered in plans.
- Roof & Floor Tiles contain Asbestos. See Lab. Report in Specifications. Contractor must dispose of these items in accordance with EPA Regulations. May require Special disposal as Hazardous if Landfill will not accept.
- Bricks May be disposed of on private site listed in Specs. or in approved Landfill. All other debris must go to approved Landfill.
- Lot shall be graded so that surface water will flow to Sandusky Street or the alley at the rear of lot. New grade shall meet existing grade of side lots and alley to the South. Grades shall be as directed by Engineer.
- Entire Lot Shall be seeded as per Specifications.
- Building Contains No Basements.
- Water Line to be removed & capped at meter.
- Sewer Lines to be removed and plugged at Lot Line.
- Lot, Building & Contents are privately Owned. Check with Village Solicitor for all Legal Concerns. Remove building Contents only after his approval.

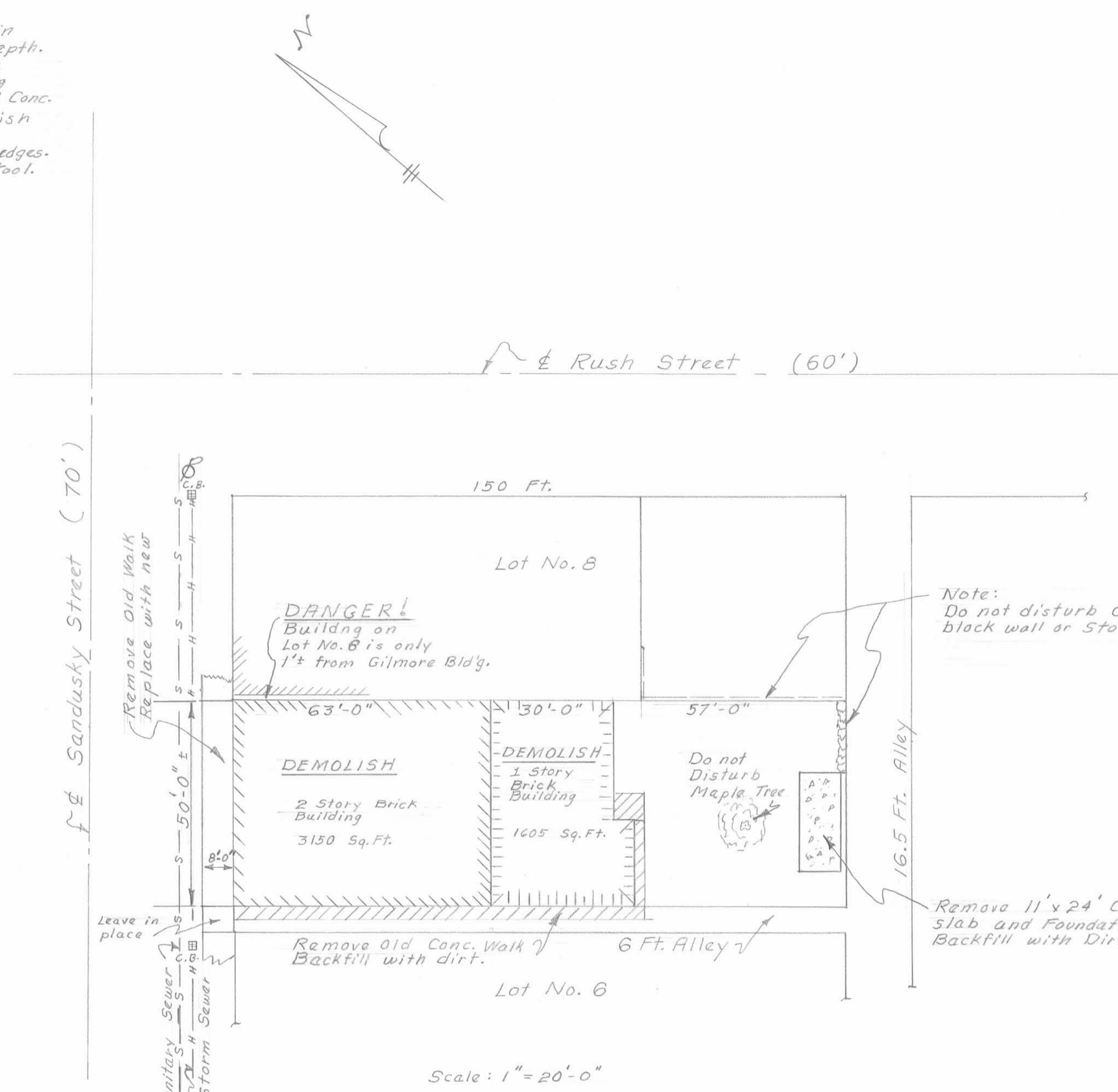

PLAN VIEW
Lot No. 7
Original Plat
Rushsylvania, Ohio
Scale 1" = 20'

Note:
Do not disturb Concrete block wall or Stone wall

2 Working Days
BEFORE YOU DIG
Call OUPS 800-362-2764

SITE PLAN & PROJECT DETAIL
GILMORE BUILDING DEMOLITION
107 South Sandusky Street
Rushsylvania, Ohio

Board of Logan County Commissioners
CDBG Program Income
Date: September 8, 1994

Prepared By:
Chester R. Kurtz, P.E., P.S.
Kurtz Engineering
1308 Dakota Road
Bellevue, OH 43311-2904
Phone: 513-593-0167