

SURVEY TRACT
HONDA OF AMERICA MFG., INC.
 LOGAN COUNTY, JEFFERSON, PERRY AND ZANE TOWNSHIPS
 UNION COUNTY, ALLEN AND LIBERTY TOWNSHIPS
 VIRGINIA MILITARY SURVEY

EASEMENT PLAT

I HEREBY CERTIFY THAT THIS SURVEY TRACT IS A TRUE DELINEATION OF A SURVEY MADE FOR HONDA OF AMERICA MFG., INC. ON DECEMBER 28, 1987.

Benjamin H. Cartwright

BENJAMIN H. CARTWRIGHT, PS
 REGISTERED SURVEYOR NO. 5456
 PAGE ENGINEERING, INC.
 CONSULTING ENGINEERS & SURVEYORS

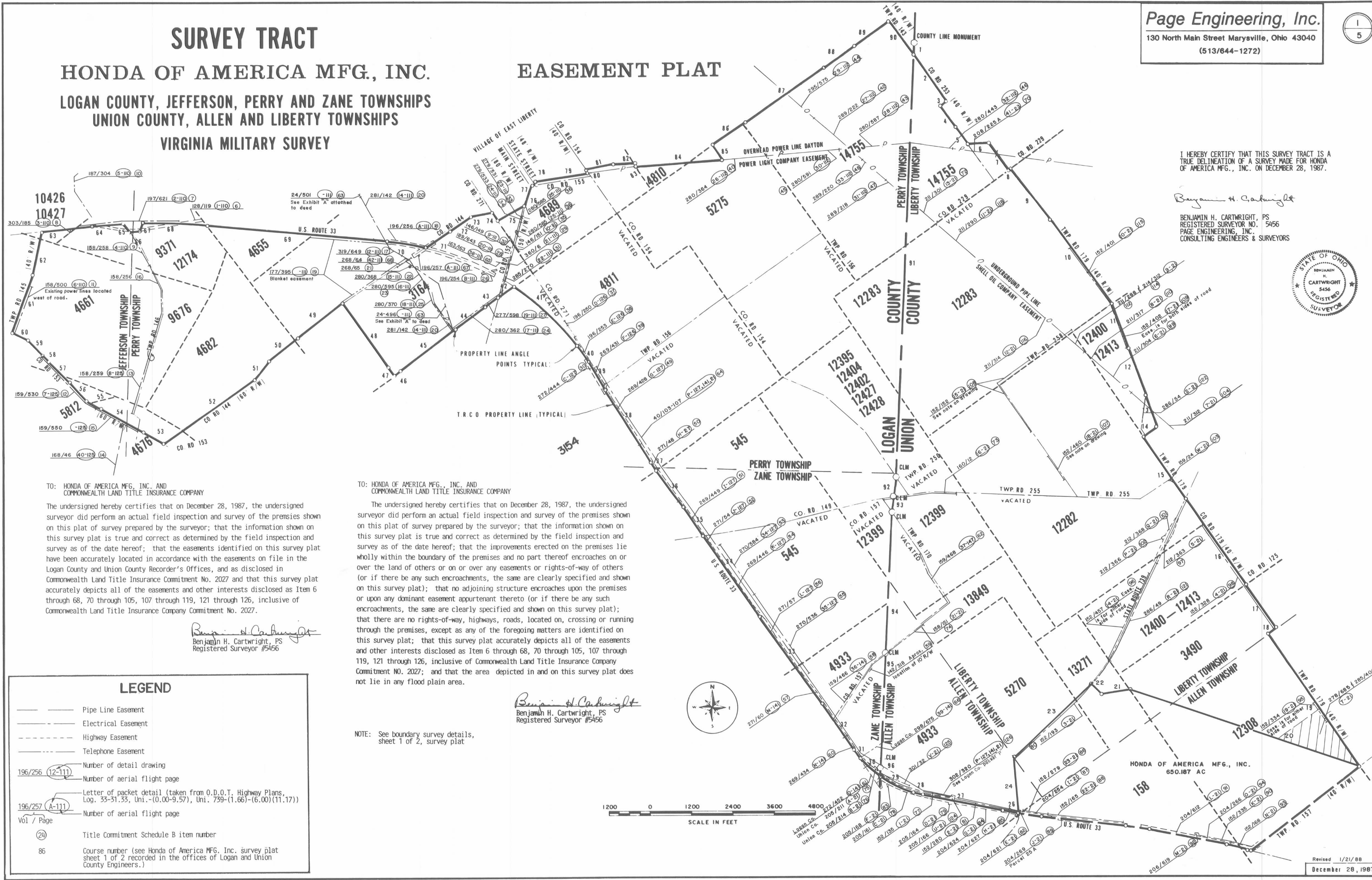

TO: HONDA OF AMERICA MFG., INC. AND COMMONWEALTH LAND TITLE INSURANCE COMPANY

The undersigned hereby certifies that on December 28, 1987, the undersigned surveyor did perform an actual field inspection and survey of the premises shown on this plat of survey prepared by the surveyor; that the information shown on this survey plat is true and correct as determined by the field inspection and survey as of the date hereof; that the easements identified on this survey plat have been accurately located in accordance with the easements on file in the Logan County and Union County Recorder's Offices, and as disclosed in Commonwealth Land Title Insurance Commitment No. 2027 and that this survey plat accurately depicts all of the easements and other interests disclosed as Item 6 through 68, 70 through 105, 107 through 119, 121 through 126, inclusive of Commonwealth Land Title Insurance Company Commitment No. 2027.

Benjamin H. Cartwright
 Benjamin H. Cartwright, PS
 Registered Surveyor #5456

TO: HONDA OF AMERICA MFG., INC. AND COMMONWEALTH LAND TITLE INSURANCE COMPANY

The undersigned hereby certifies that on December 28, 1987, the undersigned surveyor did perform an actual field inspection and survey of the premises shown on this survey plat is true and correct as determined by the field inspection and survey as of the date hereof; that the improvements erected on the premises lie wholly within the boundary of the premises and no part thereof encroaches on or over the land of others or on or over any easements or rights-of-way of others (or if there be any such encroachments, the same are clearly specified and shown on this survey plat); that no adjoining structure encroaches upon the premises or upon any dominant easement appurtenant thereto (or if there be any such encroachments, the same are clearly specified and shown on this survey plat); that there are no rights-of-way, highways, roads, located on, crossing or running through the premises, except as any of the foregoing matters are identified on this survey plat; that this survey plat accurately depicts all of the easements and other interests disclosed as Item 6 through 68, 70 through 105, 107 through 119, 121 through 126, inclusive of Commonwealth Land Title Insurance Company Commitment NO. 2027; and that the area depicted in and on this survey plat does not lie in any flood plain area.

Benjamin H. Cartwright
 Benjamin H. Cartwright, PS
 Registered Surveyor #5456

NOTE: See boundary survey details, sheet 1 of 2, survey plat

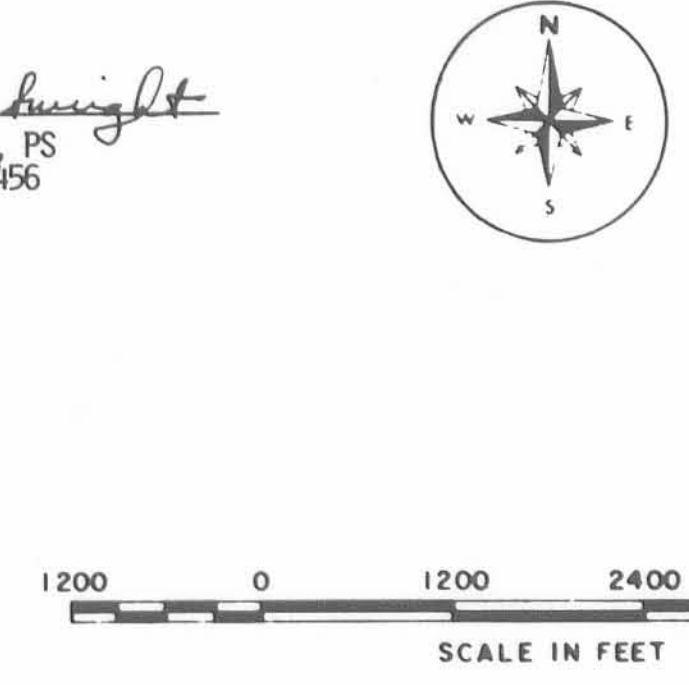

LEGEND

- Pipe Line Easement
- - - Electrical Easement
- - - Highway Easement
- - - Telephone Easement
- 196/256 (12-11) Number of detail drawing
- Number of aerial flight page
- Letter of packet detail (taken from O.D.O.T. Highway Plans, Log. 33-31.33, Uni.-(0.00-9.57), Uni. 739-(1.66)-(6.00)(11.17))
- 196/257 (A-11) Number of aerial flight page
- Vol / Page
- (24) Title Commitment Schedule B item number
- 86 Course number (see Honda of America MFG. Inc. survey plat sheet 1 of 2 recorded in the offices of Logan and Union County Engineers.)