

S-242

4512

ROBERT LYNN ETAL
70.00 Ac.

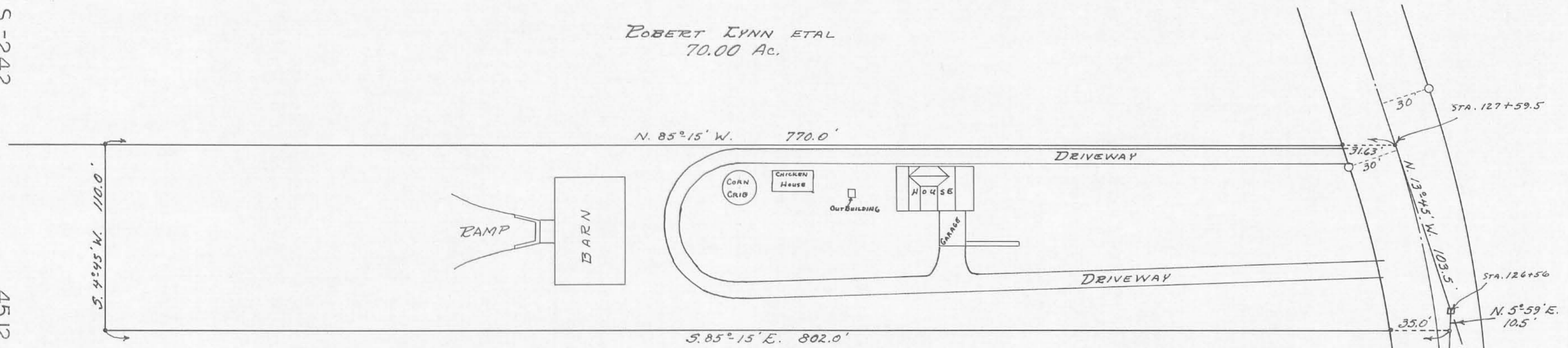

I HEREBY CERTIFY THAT THIS IS A CORRECT
 REPRESENTATION OF A SURVEY MADE BY ME.
 THERE ARE NO VISIBLE ENCROACHMENTS.
Daniel E. Gilbert
 REG. SUR. NO. 5402

MICHAEL CARNES ETUX
 48.02 Ac.

MICHAEL CARNES SURVEY
 SECTION 1-T.2-R.15 M.R.S.
 HARRISON TOWNSHIP
 LOGAN COUNTY, OHIO
 APRIL 21, 1969

SCALE: 1" = 50'

SURVEYED AND PLATTED BY:
 DANIEL E. GILBERT, P.S.
 REG. SUR. NO. 5402
 428 N. MADRIVER ST.
 BELLEFONTAINE, OHIO 43311