

Martin D. Giberson
17.00 A.

PLAT OF
WM. THOMAS SURVEY
V.M.S. 18276 - SEC. 24, T-65, R-8E,
STORES TOWNSHIP - LOGAN COUNTY
OHIO
SCALE 1"=200'

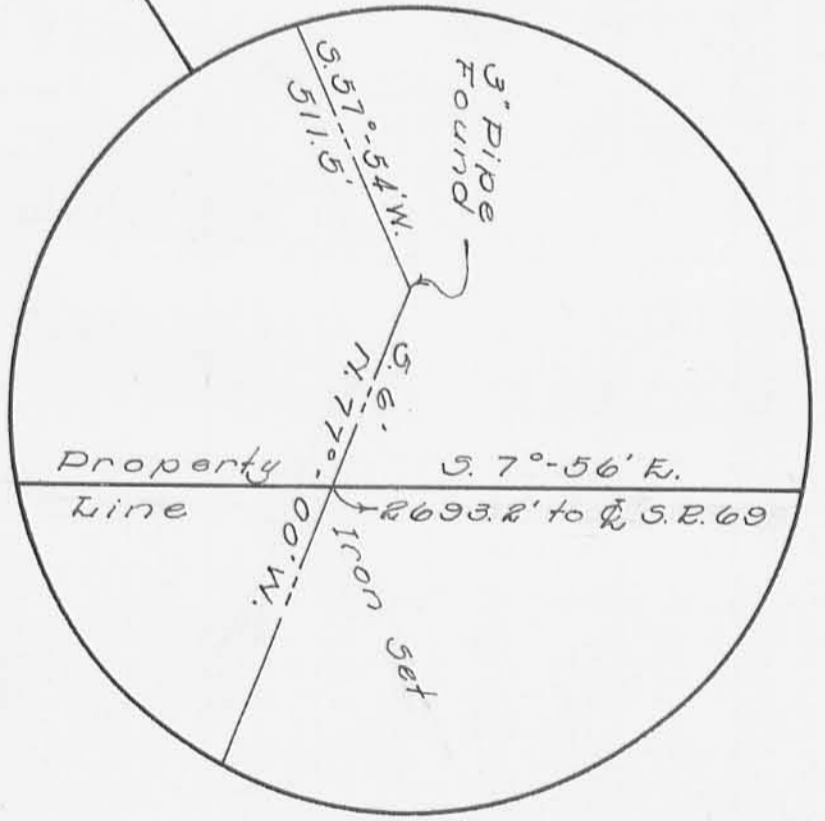

NOTE:
U.C. Wonders Survey line as shown on this plat is the Wonders line as resurveyed by the State of Ohio, Department of Natural Resources, Division of Parks in Oct. 1955.

Surveyed & Drawn by
Dan K. Dodson
Reg. Surveyor No. 4270
June, 1956