

Sec. 22 T-6S. R-8E.

STATE ROUTE No. 69  
S. 0° 07' E. 1320.0'

Sec. 14 T-6S. R-8E.  
Section line 2

Sec. 23 T-6S. R-8E.

The Waterfront Land Company  
29.91 Ac.

Judson H. Fultz  
22.00 Ac.

BYERS ESTATE SURVEY  
3FC. 23 T-6S. R-8E.  
STORES TWP. LOGAN COUNTY O.  
JULY, 1906  
SCALE 1"=100'

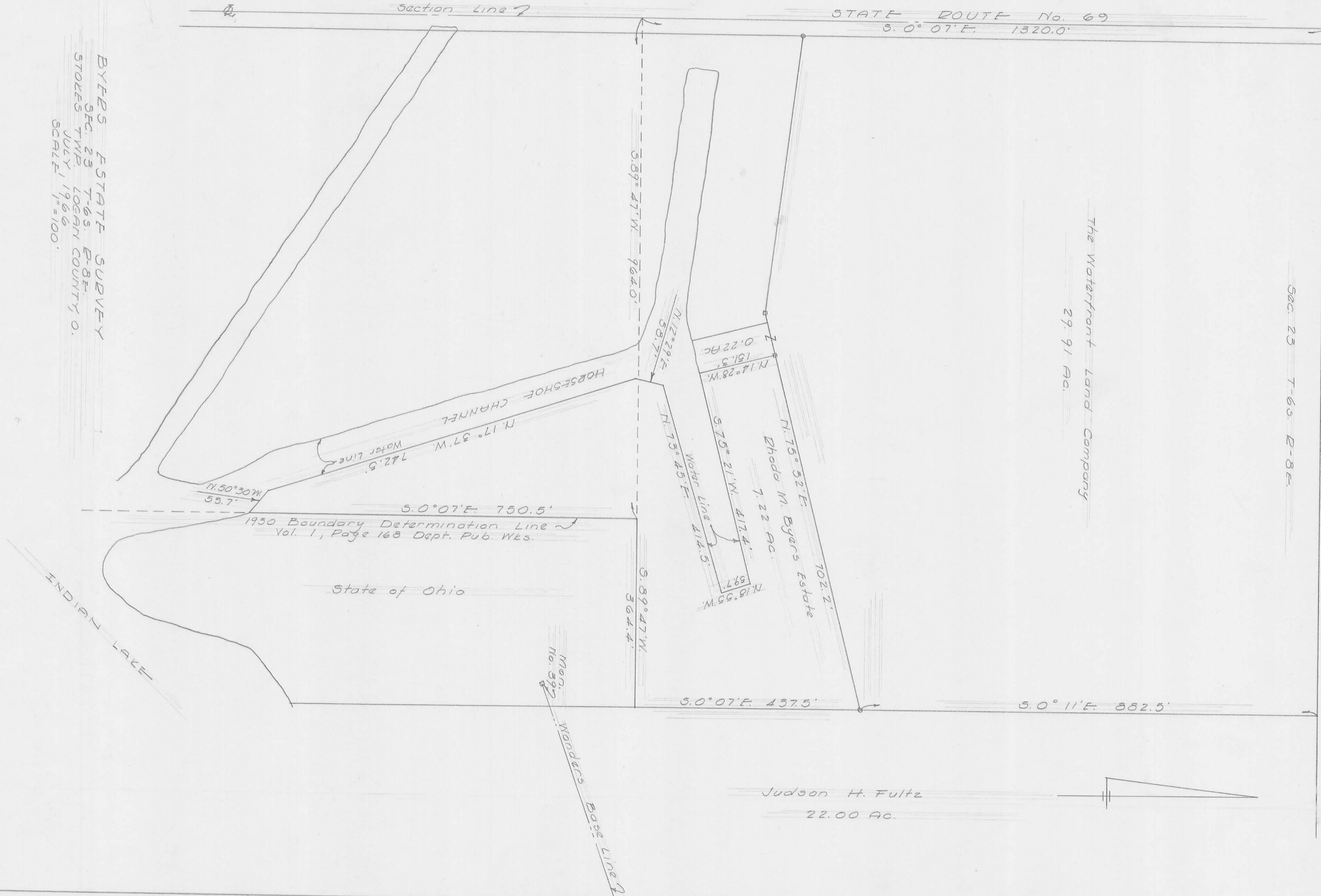

Dan L. Dodson  
Reg. Surveyor 4270  
Bellefontaine, Ohio