

INDIAN LAKE

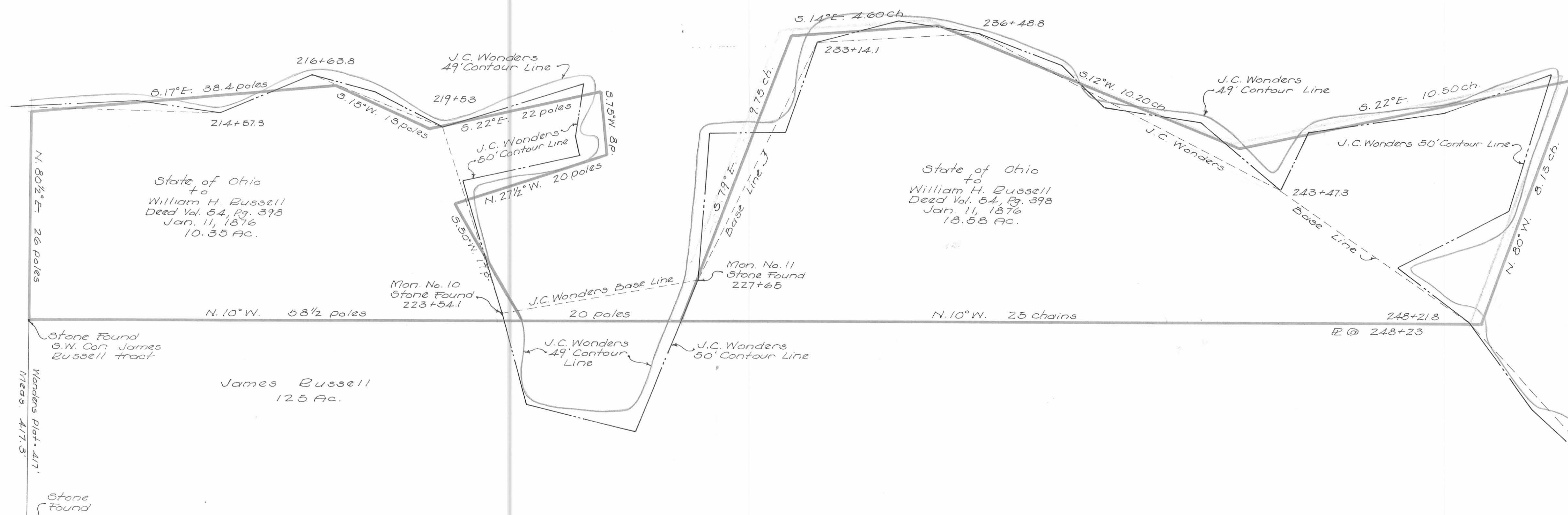
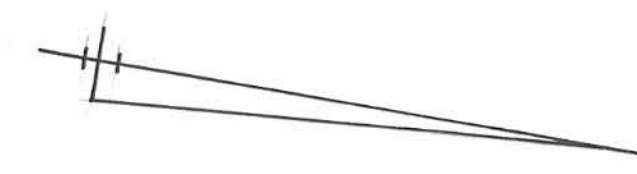

PLAT OF M. H. McCORMICK SURVEY  
OF  
STATE LANDS IN AND AROUND  
LEWISTOWN RESERVOIR  
DATED APRIL 6, 1876

AND  
J. C. WONDERS SURVEY  
OF  
LEWISTOWN RESERVOIR LANDS  
DATED 1892

V.M.S. 9968  
RICHLAND TOWNSHIP  
LOGAN COUNTY, OHIO  
1975  
SCALE 1" = 100'

Drawn by  
Dan L. Dodson  
Reg. Surveyor 4270  
Bellevue, Ohio