

CURVE DATA
 D = 15° 0'
 P.I. = Sta. 282+28.5
 T = 101.3
 Δ = 29° 27' Lt

A Survey of part of V.M.S. No. 12277
 Stokes & Richland Townships
 Logan County, State of Ohio
 For Fay R. & Thelma A. Newland

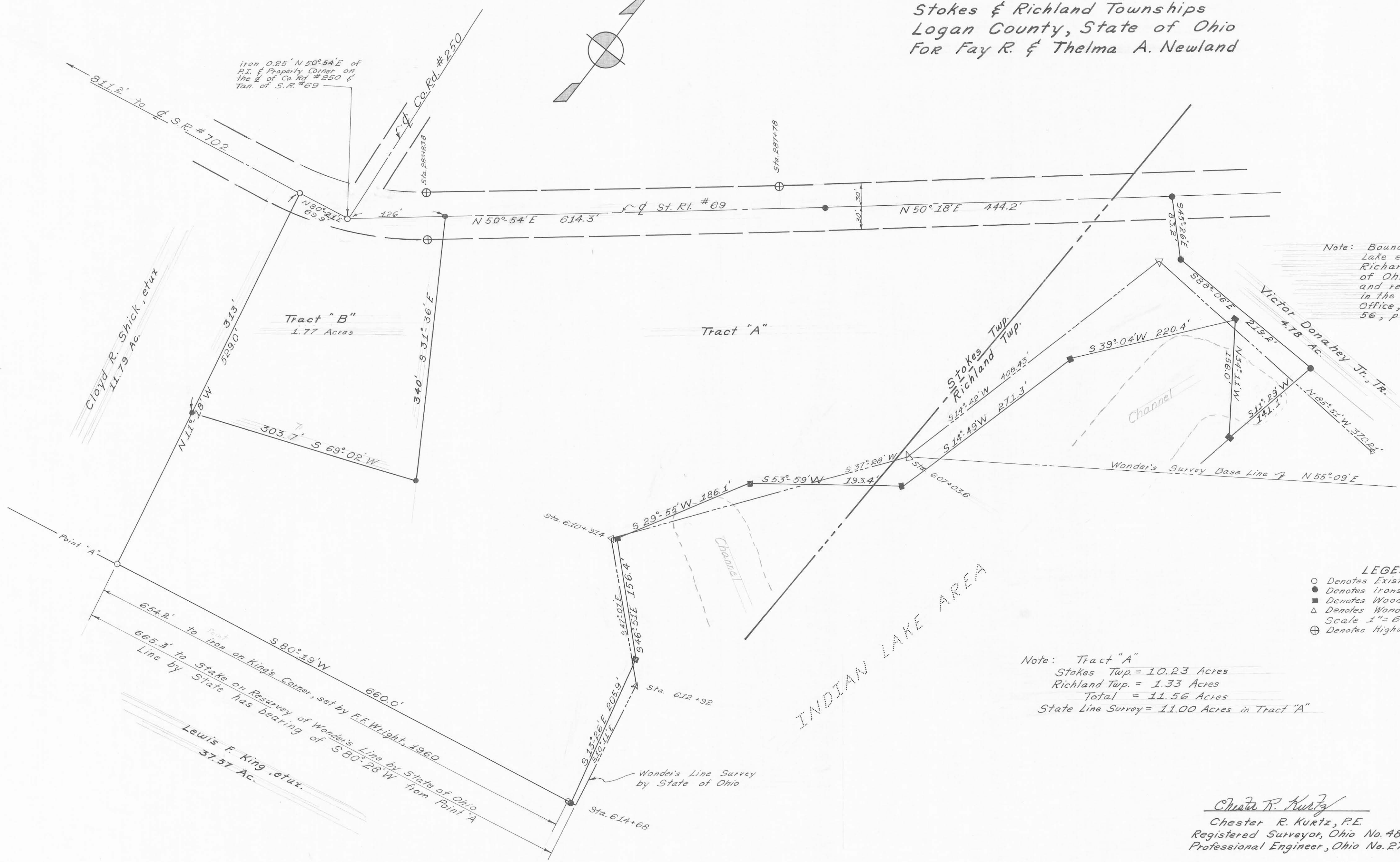
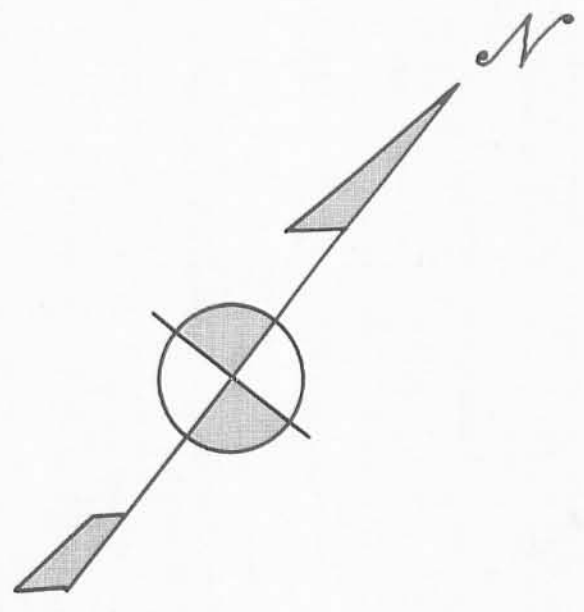

Note: Boundary Line for Indian Lake established from Deed of Richard Warwick to The State of Ohio dated Dec. 26, 1876 and recorded in the deed books in the Logan County Recorder's Office, Bellefontaine, Ohio. Volume 56, page 446.

LEGEND
 ○ Denotes Existing irons found
 ● Denotes irons set
 ■ Denotes Wood Stake set
 ▲ Denotes Wonders Line stakes
 Scale 1" = 60'
 ⊕ Denotes Highway Right-of-way monument

Note: Tract "A"
 Stokes Twp. = 10.23 Acres
 Richland Twp. = 1.33 Acres
 Total = 11.56 Acres
 State Line Survey = 11.00 Acres in Tract "A"

Chester R. Kurtz
 Chester R. Kurtz, P.E.
 Registered Surveyor, Ohio No. 4849
 Professional Engineer, Ohio No. 27915
 September, 1963

INDEXED ON MAP
 3584
 INDEXED ON MAP