

PLAT SHOWING PROPERTY PURCHASED  
 FROM  
 LOGAN COUNTY COMMISSIONERS  
 BY  
 LEACH-SILVERSTEIN INC.  
 SECTION 33 TOWN 4 RANGE 14 LAKE TOWNSHIP  
 LOGAN COUNTY, OHIO  
 1948

Surveyed April 10, 1937 Field Notes Book 632 Pages 71-75  
 Revised Nov. 28, 1947  
 Field Notes Book 637 Page 25-32

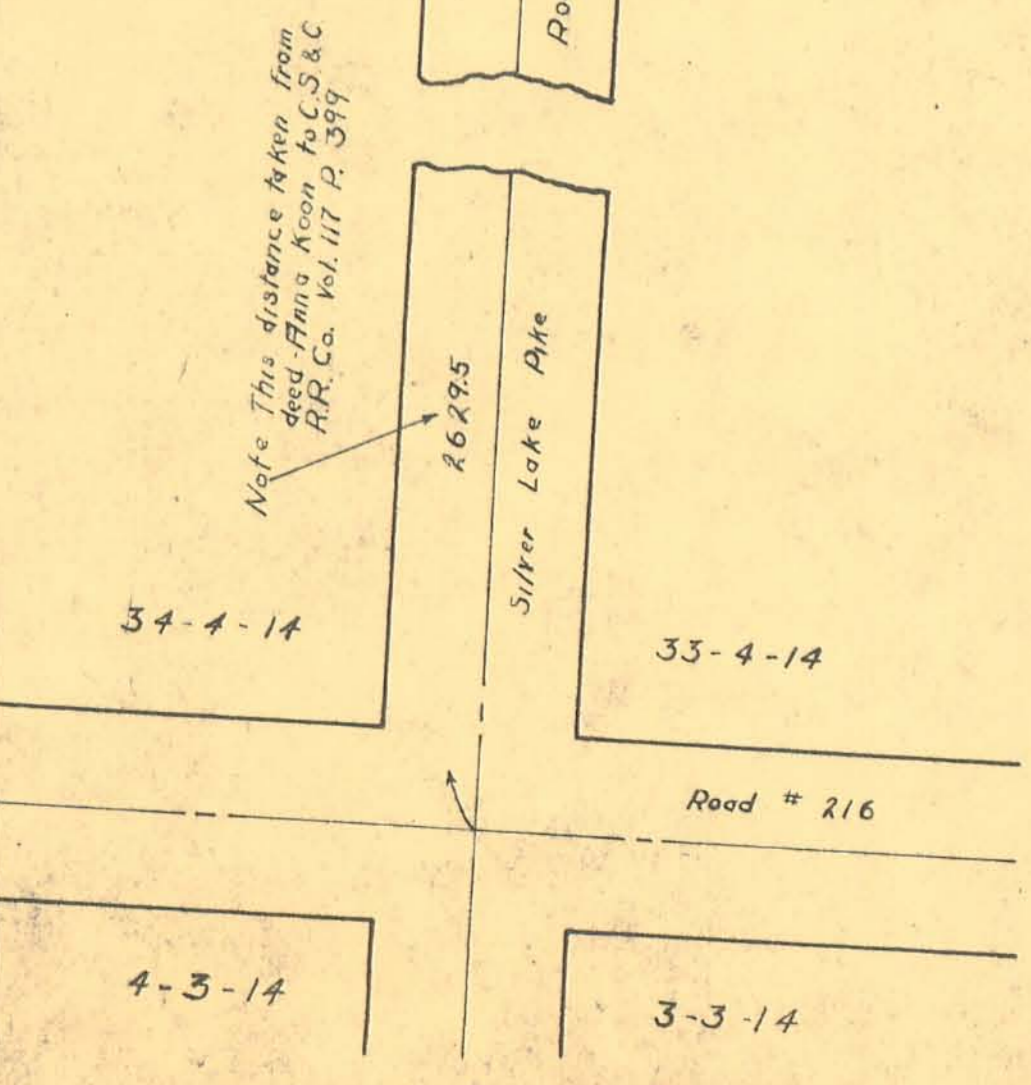
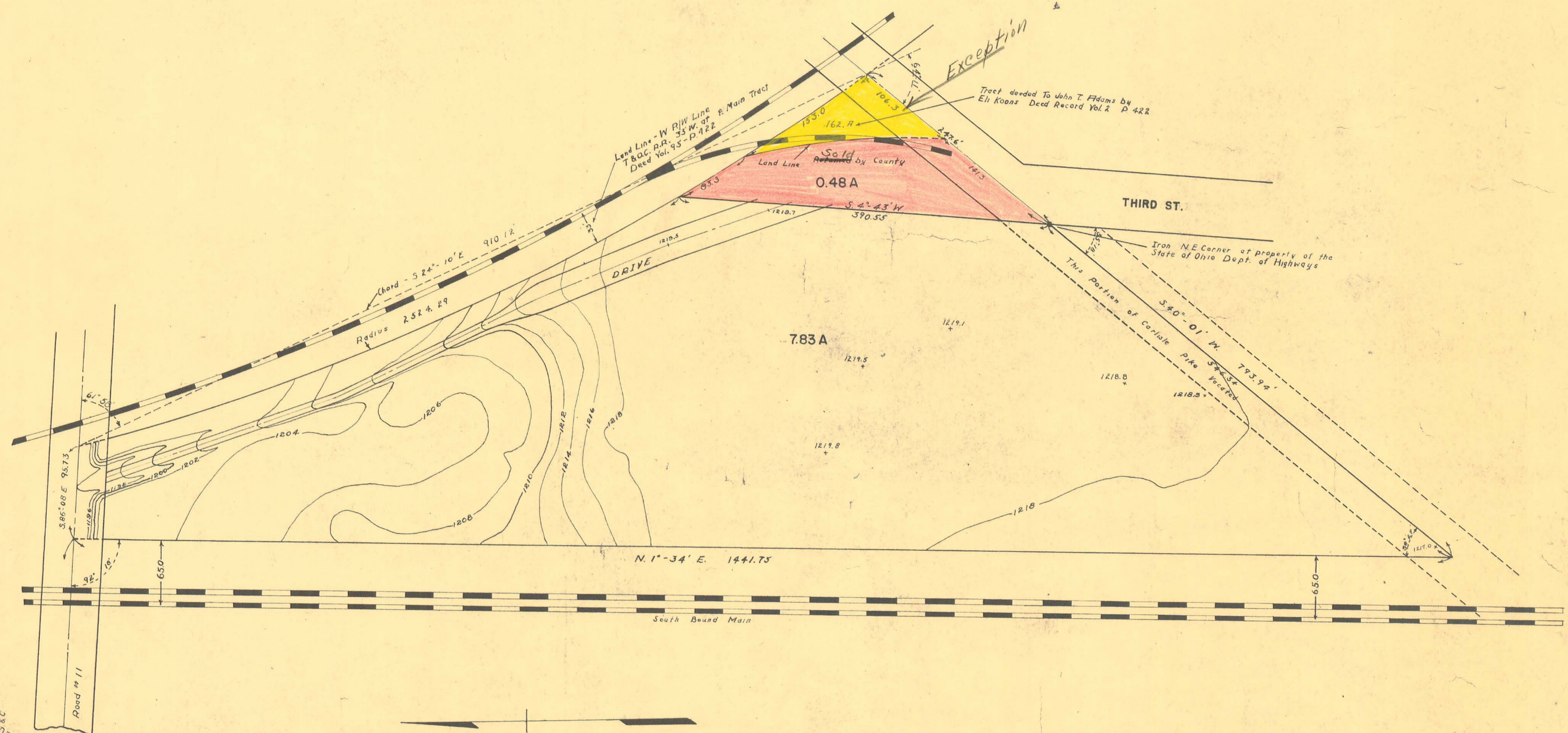

S-19A

(BRIDGE WORKS SURVEY) S-19A D-36A