

PLAT SHOWING PROPERTY PURCHASED  
 FROM  
 LOGAN COUNTY COMMISSIONERS  
 BY  
 LEACH-SILVERSTEIN INC.  
 SECTION 33 TOWN 4 RANGE 14 LAKE TOWNSHIP  
 LOGAN COUNTY, OHIO  
 1948

Surveyed April 10, 1939 Field Notes Book 632 Pages 71-75  
 Revised Nov. 28, 1947  
 Field Notes Book 631 Page 25-32

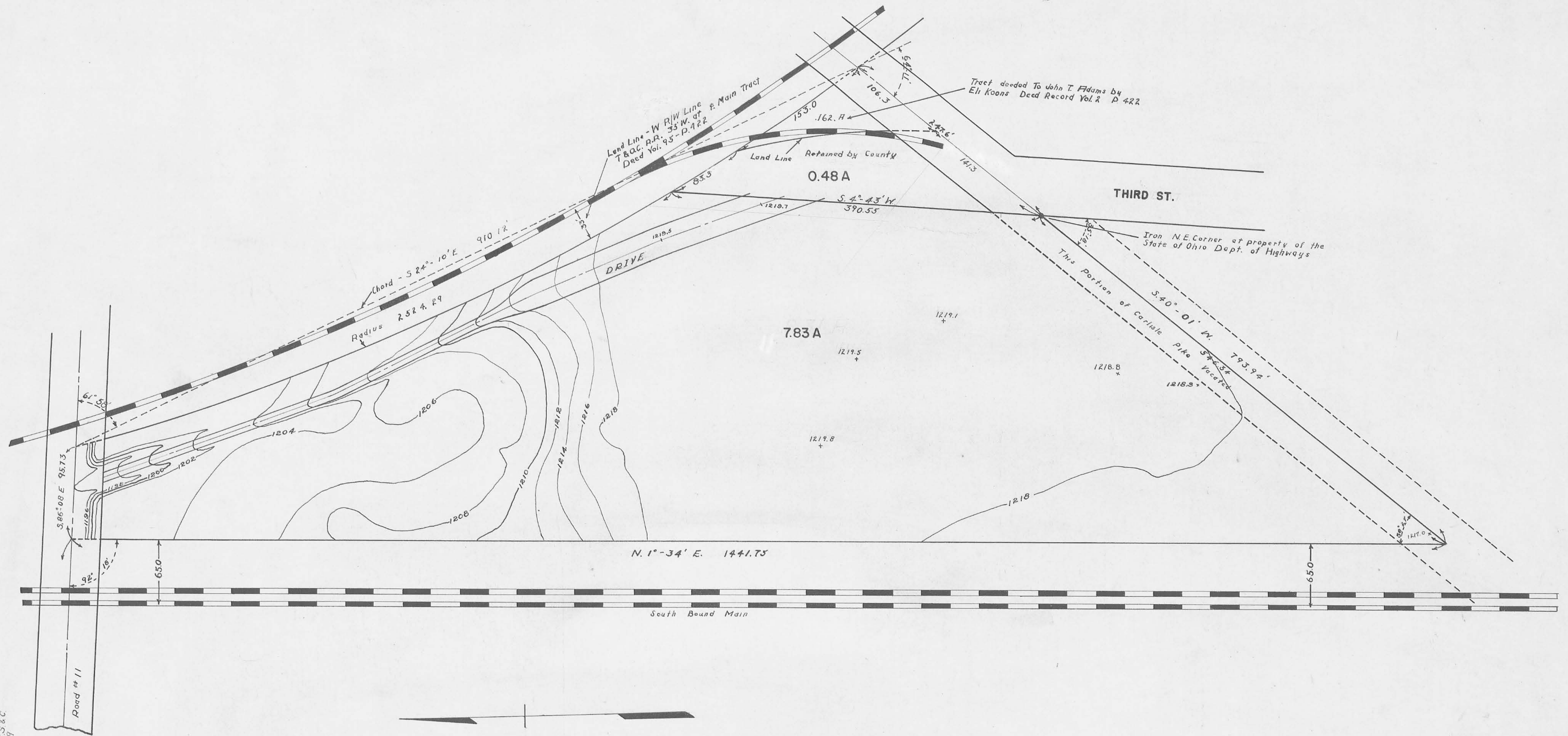

Note: This distance taken from  
 Plat of Adams, Koons, Leach & C.  
 R.R. Co. Vol. 117 P. 379

Scale = 1" = 60'

