

~~1880 Piked
Sec 0.00 to Co. Line
T.T. Record 5, Page 926
46' 50' Right of way~~

1827
Sec. 0.00 to 0.57
Com. Journal 2, Page 45
60' Right of way

1948
Returned to C.H. System
Sec 0.00 to 0.95
See Plan 5H235 Sec's B (Pt) & C-1 & C 2 (Pt)
60' Right of way

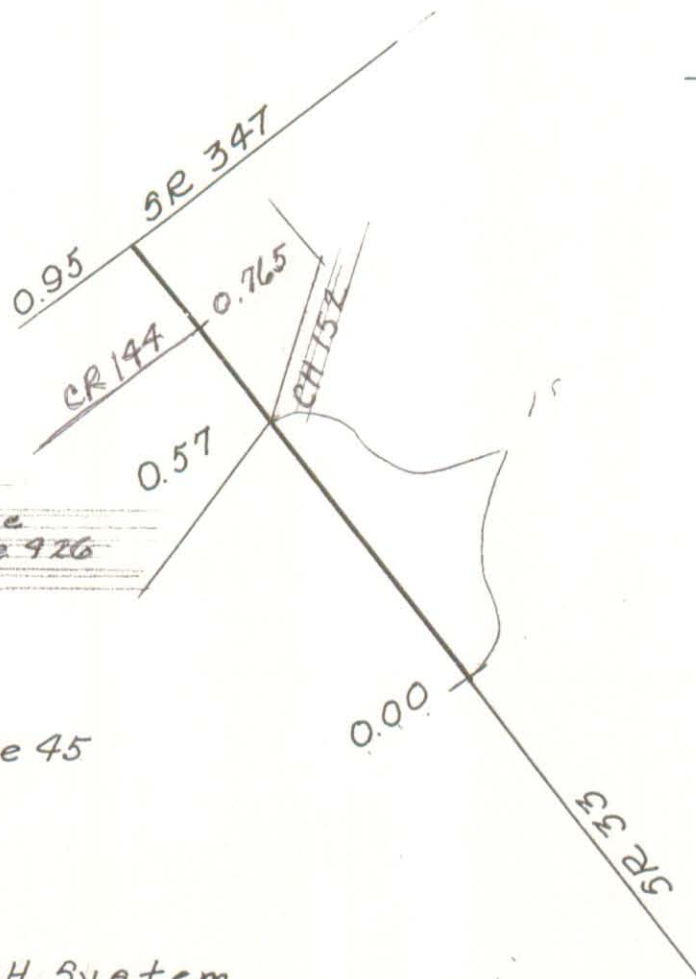

Road 271

Scale 3" = 1 Mi.