

OFFICE OF THE
LOGAN COUNTY ENGINEER

*P.O. Box 427
1991 Rd. 13
Bellfontaine, Ohio 43311*

JAMES K. COX, P.E., P.S.
Engineer

Telephone: (937) 592-2791
Fax: (937) 599-2658

Twp. Rd. 166 RW

Cyril Woodard, a resident on T-166, was in our office on September 21, 1999 to discuss the right-of-way width of T-166 between T-171 and T-164. He said that in the 1960's the township trustees had all of the residents agree to widening the R/W from 30' to 40'. He said that the trustees are now claiming that the R/W is 60'. I explained that if there is no record of the R/W width, then by law it becomes 60'. By researching the road file, we found evidence of the intended right-of-way as follows:

- An unsigned right-of-way plat (X-166) for T-166 showing a 40' R/W from station 0+00 (at the intersection of T-171) to 113+00 (north of T-164) dated 1950.
- 1917 list of Road Names and Numbers, submitted to ODOT, indicated a right-of-way of 40' as well.
- In 1950, Field Book 689, page 30 - 41, indicates that T-166 R/W was staked at 40' by the authority of the Monroe Township Trustees from T-171 (station 0+00) to station 109+59.6 (north of intersection with T-164), and 60' from C-47 to C-165.
- In 1997, T-166 was staked at a 60' R/W from station 107+83.83 to 117+27.32 (horizontal curve at the intersection of T-164), see Field Book 710, pages 37-40.

Considering the above information, it is the opinion of the Logan County Engineer's Office that the intended right-of-way was to be 40' from T-171 (station 0+00) to station 109+59.6 (north of intersection with T-164). 60' R/W from C-47 to north of C-165 (log point 3.45). 66' R/W from log point 3.45 to the intersection with C-29. No record of the R/W was found for the section of T-166 from the county line to the intersection of t-171. Also, no record of the R/W was found for the section of T-166 from Station 109+59.6 to the intersection with C-47.

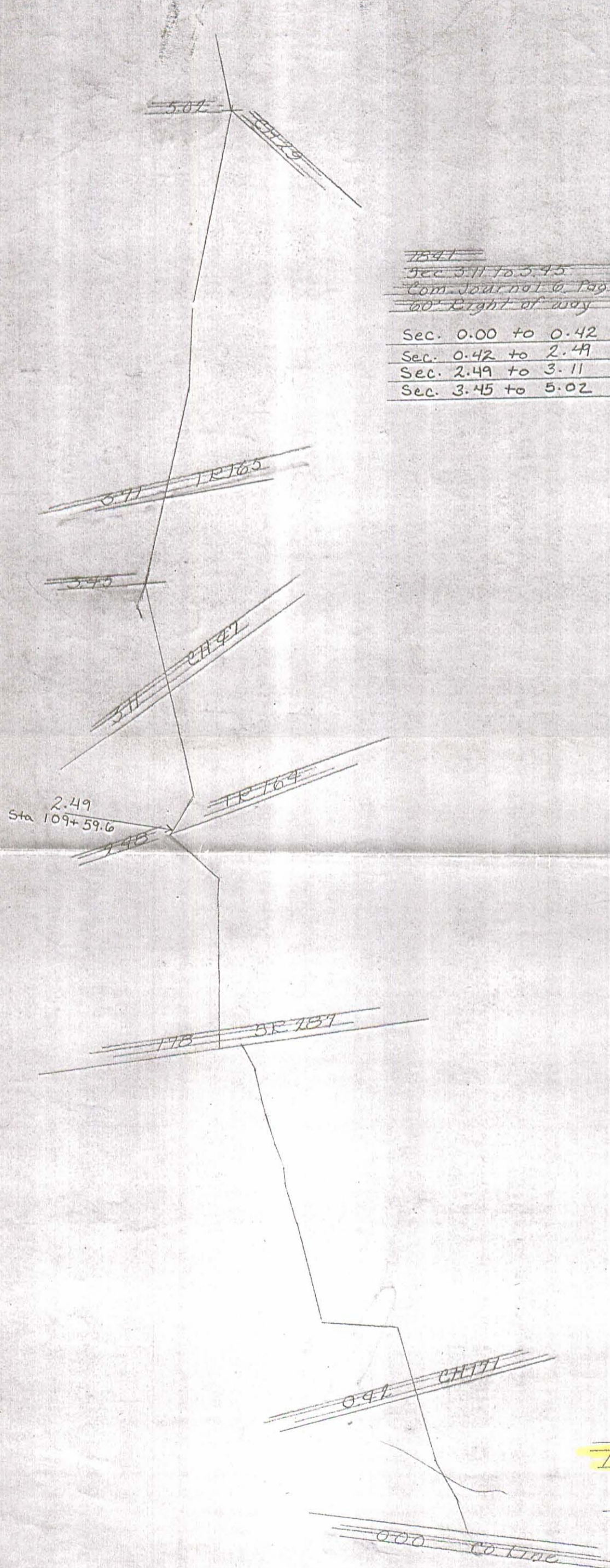

7547
Sec 3.11 to 3.45
Com. Journal 6, Page 293
60' Right of way

Sec. 0.00 to 0.42	No Record
Sec. 0.42 to 2.49	40'
Sec. 2.49 to 3.11	No Record
Sec. 3.45 to 5.02	66'

Road 166
Monroe Twp
Scale 5" = 1 Mi.