

Ireland (Feb) 5th 1827 Survey No 65 (8198)

Surveyed the east half of sec 7 in Town 3 Range 11 E. & N. for Alex. Duke Beginning at the S.W. corner of said half sec. a white oak 15 inches in diam. & 9 1/2 links dist a white 17 in. in diam. & 7 1/2 links dist. Thence with the south line of said half sec. allowing 1/2 East by variation) 157 1/2 poles to a stake in a prairie a white oak 30 inches in diam. S 14 E 11.8 poles dist S.E. corner to said half sec - Thence north 320 poles to the S.E. corner of said sec. a white oak 24 in. in diam. & 65 E 3 1/2 links dist - Thence west with the north

line of the sec. 156 poles to the original quarter sec. corner a black oak S 10 E 31 links dist. a white oak east 33 links Thence N. passing the center corner a stone & a white oak & 28 links a white oak & 26 E 2 1/2 links Thence S 155 Thence South passing the center corner at 160 poles) 320 to the beginning - Division line - beginning at the center corner

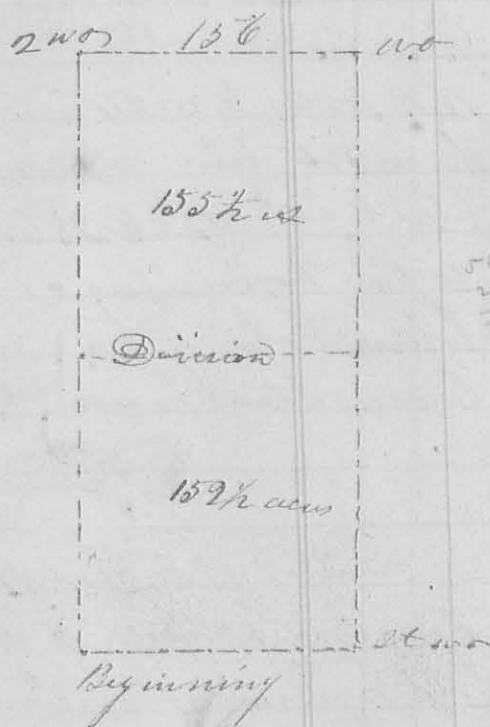

a stone - a white oak 16 links a white oak & 45 E 31 links - Thence east 155 1/2 poles to a stake in the east line - containing in the whole 306 acres

A. Craig
John Duke

Ja. W. Harrison
Geo.

Ireland (Feb) 9th 1827 Survey No 66 (8199)

Surveyed half of the north west quarter of section 12 in Town 4 Range 13 E. & N. for James Stackhouse Beginning at the north west corner of said sec. the original bearing has yet standing, a white oak 18 inches in diam. & 48 W 56 links dist, a white oak 22 inches in diam. & 69 E 51 links dist. Thence south with the original

2 line 70 poles to a stake, thence east 23 poles to a stake
 thence south 10 poles to a stake thence east 59 poles to a
 white elm 10 inches in diam. S 21° E 13 links, a bur oak
 or S 5° W 27 links dist. thence south 2 1/2 poles to a stake
 thence east 80 poles to a stake in a prairie thence
 or S 1/2° E 82 poles to the s.w. corner of said quarter
 sec. a white oak 15 inches in diam. or S 7° W 112 links
 dist a white oak 17 inches in diam. or S 7° E 104 links thence
 the north line of

the sec. following
 1/2° easterly variation
 164 poles to the be-
 ginning con-
 taining 81 acres
 James Craig }
 Geo. H. Beck } C. C.



Ja. Williamson
 C. S.

D^{no} (Feb) 9th 1827 ✓ Survey or 67

(8199)

Surveyed the south half of the north west quarter of
 section 12 Town. 4 Range 13 E. R. 13, for Andrew Thomp-
 son beginning at the west line of said sec. at
 a stake 70 poles from the s.w. corner of said ~~quarter~~
 thence east 23 poles to a stake thence south 10 poles
 to a stake - thence east 59 poles to a white elm 10 inches
 in diam S 21° E 13 links dist. a bur oak or S 5° W 27 links
 thence south 2 1/2 poles to a stake - thence east 82 poles to
 a stake in a prairie
 thence S 1/2° W 78 poles
 to a stake in a prairie
 placed for the center
 corner of the sec. thence
 west 160 poles to 2 white
 oaks growing from one
 root in the west line of
 the sec. thence north 90 poles
 to the beginning containing 81 1/2 acres

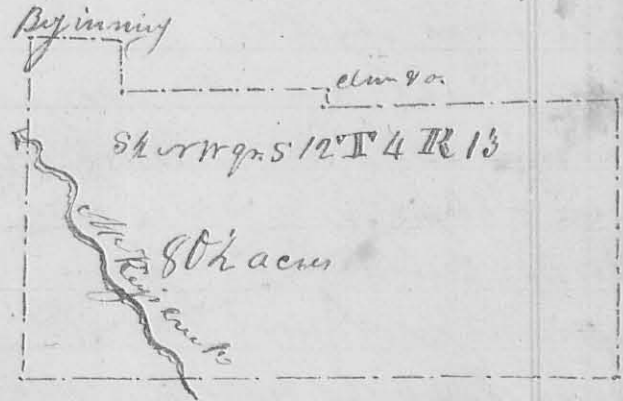

James Craig }
 Geo. H. Beck } C. C.

Ja. Williamson
 L. C. Surveys

2nd mo (Feb.) 10th 1827 ✓ Surveyor No 68

(899)

Surveyed the N.E. quarter of section 12 in Town 4 Range 13 E. M. R. for William H. Davis - beginning at the N.E. corner of said sec. a stake in a prairie a white oak 30 inches in diam. bears S 14° E 11.9 poles dist. thence West 152 poles to the quarter sec. corner, a white oak 15 inches in diam. S 79° E 104 links, a white oak 17 inches in diam. N 79° E 104 links dist. thence S 1/2 W 162 poles to a stake in a prairie - thence east 156 poles to the South corner of said quarter a white oak 8 inches in diam. south 14 links dist. a white 10 inches in diam. S 5° W 38 links dist. thence north 162 poles to the beginning containing 155 3/4 acres

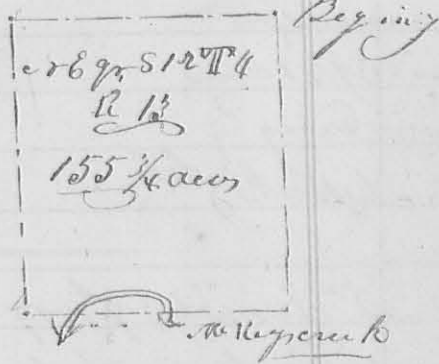

James Craig }
 James MacKinnon }
 Sec. W. H. Morrison & Surveyor

2nd mo (Feb.) 10th 1827 ✓ Surveyor No 69

(8700)

Surveyed the north half of the north east quarter of section 18 Town 4 Range 13 E. M. R. for George Meekick: beginning at the north east corner of said sec. the original bearing tree, a white oak 18 inches in diam. S 18° W 56 links dist a white oak 22 inches in diam. N 69° E 51 links distant thence west with the north line of the sec. 161 poles to the original quarter sec. corner, a white oak 12 inches diam. S 50° W 20 links - a white oak S 65° E 12 links thence S 80 poles, a white oak 20 inches in diam. south 20 links - 2 black oak's growing from one root west 12 links thence east 161 poles to a stake in the east line of the sec. - thence north 80 poles to the beginning containing 80 1/2 acres

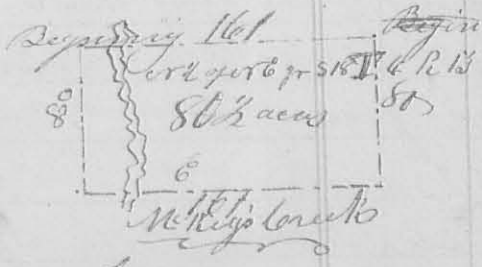

James Craig }
 Andrew Thompson }
 James W. Morrison & Surveyor

54 2nd mo. (Feb) 10th 1827. Survey No 70. (820) 54

Surveyed the south half of the N.E. q^r of sec. 13 Town 4 Range 13 E. N. R. for Jonathan Sigas: beginning at the south east corner of said quarter section, 2 white oaks growing from one root in the east line of the sec. thence north with said line 80 poles to a stake corner to George Elliptic's land thence west 166 poles to a white oak 15 inches in diam. S 20 links dist. 2 black oaks growing from one root west 12 links - thence south 80 pole to a white oak 10 inches in diam. S 20 N 20 links dist. a white oak 14 inches diam.

N 47 E 24 links dist. thence east 166 poles to the beginning containing 80 1/2 acy.

James Craig }
Andrew Thompson }

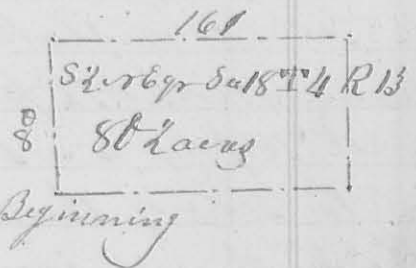

John McHarmon, Surveyor

3rd mo. (March) 8th 1827. Survey No 71. (821)

Surveyed for Samuel Blair, Abram Copsy, John Wall and others Section 5 Town 4 Range 13 E. N. R. in the following manner beginning at the south west corner of said sec. original corner a black oak 24 inches in diam. S 46 E 17 links dist. (which is now cut down), a white oak 20 inches in diam. S 44 W 10 links dist - thence with the west line of the sec. 160 poles to the original q^r sec. corner a hickory 12 inches in diam.

S 49 E 16 links dist. (it is now dead), a white oak S 32 W 20 links dist. thence east 156 poles to a stone at the centre. Then I went to the q^r sec. corner on the north line a white oak 16 inches in diameter S 66 E 26 links distant, a white oak

Beginning		
A. Copsy 156 A.		John Wall 116 A.
		John Taylor 32 A.
Sam. Blair 56 A.	Sam. Blair 110 A.	Sam. Blair 50 A.
		Gen. Huston 50 A.
		Sam. Blair 68 A.

55. 16 inches in diam. $\text{r } 59^{\circ} \text{ W } 11$ links dist. - thence south 160 poles to the centre a large stone mostly covered in the ground, a hickory 10 inches in diam. $\text{r } 65^{\circ} \text{ E } 22$ links dist a white oak 8 inches in diam. $\text{r } 56^{\circ} \text{ W } 15\frac{1}{2}$ links dist. - continued south 160 poles to the south line, a stake in a road - thence east 168 poles to the south east corner a bur oak 12 inches in diam. $\text{r } 52^{\circ} \text{ E } 17$ links dist - thence north 160 poles to a stake in a barren. - thence west 168 poles to the centre. - thence south $47\frac{1}{2}$ poles to a white oak 12 inches in diam. $\text{r } 19^{\circ} \text{ E } 11$ links dist. a white oak 12 inches in diam. $\text{S } 39^{\circ} \text{ W } 25$ links. - thence east 168 poles to a stake in the east line of the sec. thence north $47\frac{1}{2}$ poles to a stake in said line; thence west 168 poles to a stake in the centre - beginning at the side of the road before named 56 poles east of the south west corner, a white oak 12 inches in diam. $\text{r } 12^{\circ} \text{ W } 28$ links - thence north 160 poles to a stone a black oak 20 inches in diam. $\text{S } 26^{\circ} \text{ W } 39$ links a hickory $\text{S } 70^{\circ} \text{ W } 13$ links, in the centre line. - Beginning again at the centre corner thence north 50 poles to a black oak 24 inches in diam. $\text{r } 60^{\circ} \text{ W } 28$ links a hickory 2 inches diam. $\text{S } 69^{\circ} \text{ W } 22$ links - thence east 168 poles to a stake in the east line.

John Dumm }
 Benjn Wall } C. C. C. Ja. W. Harmon C.S. -

3rd Mo. March 9th 1827 Survey No. 72
 Surveyed for John Dumm Abner Snoddy and Benjn Wall. Beginning at the quarter section corner on the south line of sec. 6 in Town 4 Range 13 E. 4 N. a white oak 16 inches in diam. $\text{r } 59^{\circ} \text{ W } 11$ links dist. a white oak 16 in. diam. $\text{S } 36^{\circ} \text{ E } 26$ links. - thence north to the north line of the sec. a white oak 30 in. diam north 10 links, a hickory $\text{r } 49^{\circ} \text{ W } 16$ links, go sec corner. Beginning next at the original gr. sec. corner on the west line a white oak 10 inches in diam. north 14 links. a white oak 30 inches diam. $\text{r } 27^{\circ} \text{ W } 25$ links

56. a white oak 14 inches in diam. S 51° W 31 links dist 56.2
 thence S 89° E to the centre a white oak 30 in. diam.
 r 27° W 25 links - continued the same course to a
 stake in the centre of the east line, the gr. sec. corner
 J. M. Harmon 6/6

3rd mo. (March) 31st 1827 ✓ Survey No 730 (8222)

Surveyed for William Asher as follows. - Beginning at
 a dead sugar tree, living beech and hickory 70 poles west
 of Darby's Creek in the north line of Lucas Sullivan's
 survey No 3681, which corner is said to be the begin
 ning corner of David Duncan's survey No 477 -
 thence according to the call of the original survey
 r 32° W & crossing a branch at 112 poles, another at
 268 poles and another at 334, 405 poles to the south
 line of John Graham's survey No 6778, 60 poles east
 of 2 sugar trees & C. corner to Robert Power's survey
 No 3680, and said to be the N.E. corner of said
 Duncan's survey. - Thence S 55° W, crossing a small
 branch at 48 poles a larger one at 96 poles, 385 poles
 to 2 beeches N.W. corner to Duncan's said survey, found
 them 8 poles to the left, hence the true bearing of this line is

S 54° W - thence 2 beeches
 S 37° E, crossing
 a spring trunk
 at 82 poles a
 branch at
 102 poles, another
 at 267, one at
 378 poles, 382
 poles to 2 beeches
 & sugar tree N.W.
 corner to said
 survey found
 them 10 poles
 to the left, one
 of the beeches
 & down and

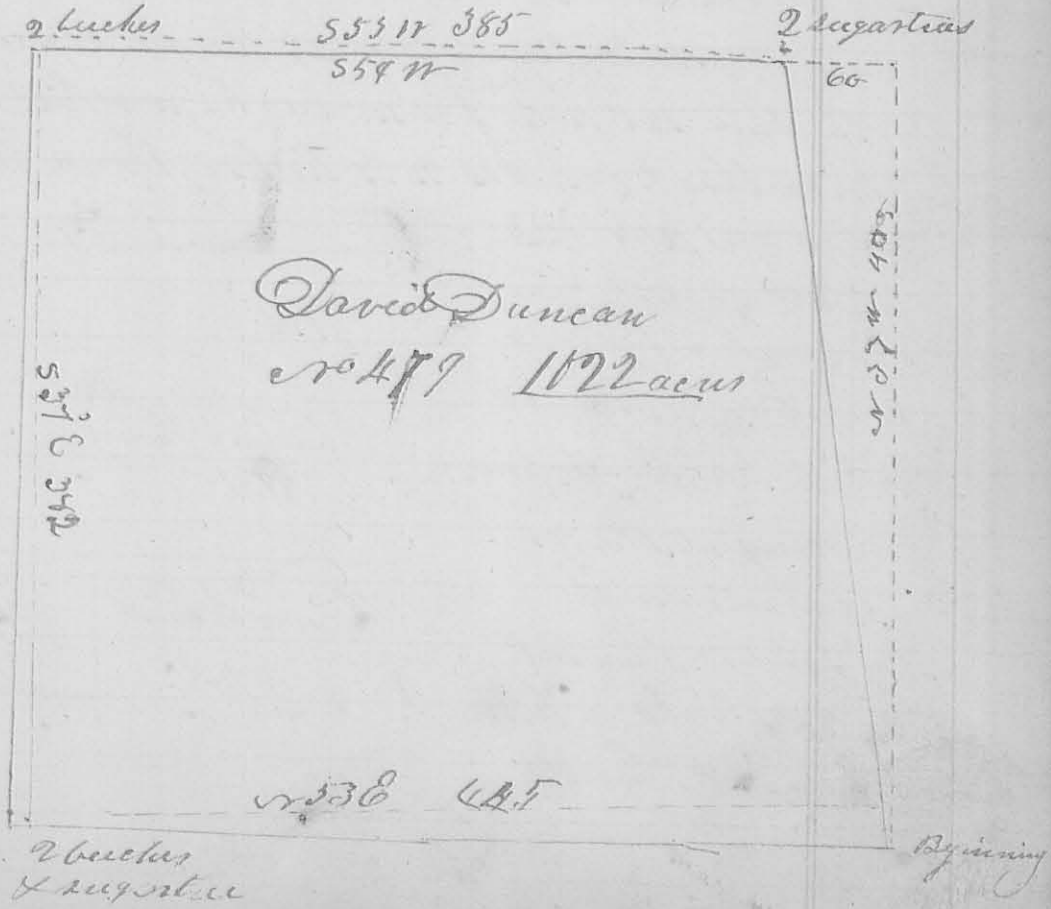

much decayed, and the sugar tree is dead. - There have been 2 small bucks and sugar tree marked here lately. - thence $N 53^{\circ} E$ crossing a branch several times, passing an ash buck and lynx at 140 poles $N. W.$ corner to James Denny's survey $N 30^{\circ} E$ passing a lynx and buckeye at 302 poles $N. W.$ corner to Lucas Sullivants said survey $N 36^{\circ} E$ 445 poles to the beginning found it 42 poles to the right hand.

rimrod Garwood
 John Ether

}

 C. C. Ja. Wellarmon
 C. Surveyor

11th mo, April, 15th 1827 Survey No 74 87-3

Surveyed and divided section 30 Town 5 Range 13 E. 11th Mo for George Linkswiler, Obadiah Howell, Henry Secrist and John Shelby. - Beginning at the south east corner of said section a white oak 10 inches in diam. $N 53^{\circ} W$ 18 links a black oak $S 27^{\circ} W$ 50 links. - thence with the south line of said sec. west 324 poles south west corner thereof, a white oak $N 50^{\circ} E$ 7 links, a white oak $S 40^{\circ} E$ 13 links. thence north $1/2^{\circ} E$ 322 poles to a black oak corner tree. - thence east 320 poles to the $N. E.$ corner of said sec. a $N. E.$ $S 27^{\circ} E$ 79 links thence south 322 poles to the beginning containing 648 acres. - Next beginning at the $gr.$ sec. corner on the north line 160 poles from each, a white oak $N 11^{\circ} E$ 53 links, a black oak $S 65^{\circ} W$ 71 links. thence $1/2^{\circ} W$ passing the center at 161 poles, 322 poles to the south line a white oak $N 79^{\circ} E$ 17 links dist. a white oak $N 13^{\circ} E$ 15 links. - Again, Beginning at the $gr.$ sec. corner on the east line a bur oak $N 72^{\circ} W$ 23 links a bur oak $N 64^{\circ} W$ 57 links. thence west, passing the center a white oak

81.A	John Shelby
Obadiah Howell 81.A	161.A
Henry Secrist 162.A	George Linkswiler 161h.A

Bying

South 35 links, a hickory S 62 E 18 links, to the west line of the sea, a white oak S 78 E 26 links, a hickory S 38 E 19 links. — For Ct. Howell Beginning at a stake and chestnut sprout S 74 W 17 1/2 links, in the west line of the c. r. w. gr. 81 poles from the ~~SW~~ corner thereof thence east 161 poles to a white oak S 72 E 56 links, a white oak S 79 W 76 links in the center line, dividing said quarter into two equal parts

George Linkwater }
Henry Sherist } J. W. Morrison, Jr.

4th Mo, April 25th 1827 ✓ Survey No 75 (8204)

Surveyed and divided 350 acres of land for John Smith as follows: Beginning at 2 ironwoods, south west corner to Henry King's land thence with the south line thereof c r 80 E 17 1/2 poles to 2 sugar trees and dogwood.

thence N 10 E (cropping a branch) 182 poles to 2 small hick ois and ash in the south line of Layton Yancy's survey No 3322 — thence with said line S 8 W, passing 2 bushes and elm at 17 1/2 poles, 14 3/4 poles

to a elm and fallen white oak south west corner to Yancy's said survey (here I marked a sugar tree and black ash and ironwood. Thence with the west line of the original survey N 10 W, cropping a branch at 96 poles, another at 144 poles, 446 poles to 2 ashes and an elm north west corner to the original survey; one of the ashes being broken off, I marked a small elm thence N 80 E with the original line, cropping a branch at 30 poles, & one at 96 poles 126 poles to a lynn elm and bush, c. r. w. corner to Henry King's land — thence with

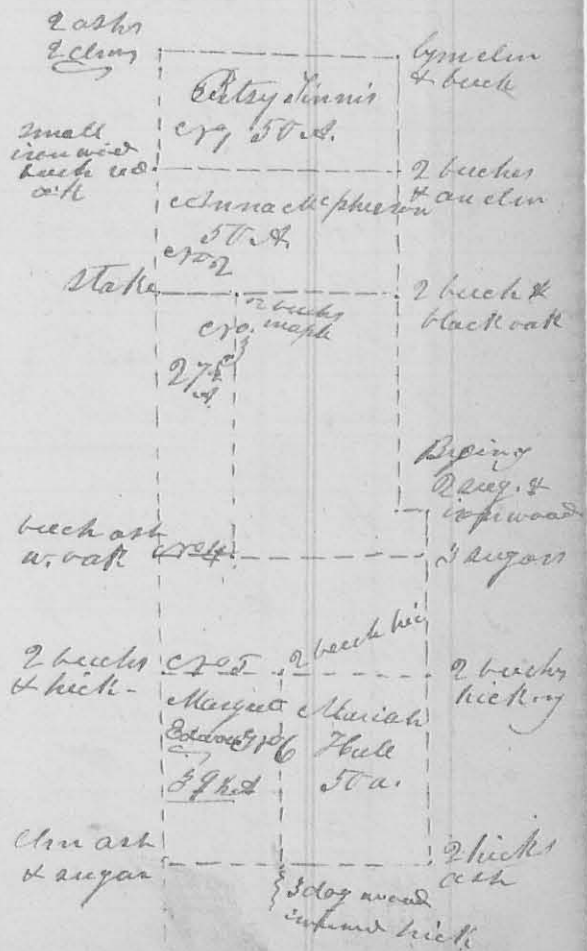

the west line of King's land 116, cuping a branch at 42 poles 134 poles to the beginning containing 350 acres off the west end of Layton Yancy's Survey
 cr^o 1 32 22 → The division lines are, cr^o 1. Beginning at a small ironwood, beech, red oak and bur oak in the west line of the original survey. — thence cr^o 2 80 6 126 poles, to 2 beeches and an elm in the east line of this survey. — cr^o 3. Begins at 2 beeches and black oak in the east named line 63 poles from the best named corner. thence 180 W 126 poles to a stake in the west line of the old survey. — cr^o 4 begins at 2 beeches maple and dogwood in line cr^o 3. 80 poles from the east end thereof. thence 100 E 100 poles to a lym ash and beech. — cr^o 5 begins at a beech red oak and white oak in the line of the original survey thence cr^o 6 140 1/2 poles to 3 sugar trees in the east line of this survey. — cr^o 7 begins at 2 beeches and hickory in the west line of the old survey and 60 poles south of the beginning of cr^o 4. thence cr^o 8 140 1/2 poles to 2 beeches and hickory in the east line of this survey. — cr^o 9 begins at 2 beeches and hickory in cr^o 5 45 1/2 poles east of the beginning thereof. — thence 210 E 100 poles to three dogwoods ironwood, and hickory in the south line of the original survey — See the plot

John Vance }
 Daniel Hall } Co. La. Wellerman G.P.

8109

11th May April, 26 1827. Survey No. 76
 Surveyed 100 acres of land for Eliakin Dugg

Beginning at 2 ironwoods south west corner to Henry King's land and easterly corner to Abel Smith's land. — thence cr^o 1 80 6 76 poles to a sugar tree ironwood and beech — thence cr^o 2 110 cuping a branch at 94 poles 211 poles to 2 ironwoods dogwood and hickory —

2 iron wood beech	33 22	2 iron wood dogwood
	100.0	
Beginning ironwood		dog. beech

60 Thence S 81° W 76 poles to 2 iron woods and beech 60
 on the east bank of a branch, and in the east line
 of Joel Smith's land: Thence with said line
 S 10° E (crossing crossing a branch) 211 poles to the
 beginning containing one hundred acres, part
 of Layton Yancy's Survey no. 3322
 John Bame } C.C.
 Daniel Hall } C.C.

J. M. Harmon C.C.

4th Mo. April, 28th 1827 ✓ Survey no 77 (8205)
 Surveyed 7 1/2 acres of land for James Stanley and
 Nicholas Williams, beginning at an ash and sugar tree
 a corner in the road leading from Goshen to the
 head of King's creek, and in the north line of
 Augustine J. Smith Survey no. 3926 - Thence S 19° W
 with said road 12 poles to a stake; thence S 37° W 53
 poles to 3 small iron woods in a line between Nich-
 olas Williams and George Green - thence E 22° W with
 said line 36 poles to a sugar tree
 in the original line. -
 thence with said line
 E 69° E 52 3/4 poles to the
 beginning containing
 seven and one fourth
 acres, part of Augustine
 J. Smith's Survey no. 3926
 David Norton } C.C.
 Micajah Williams } C.C.

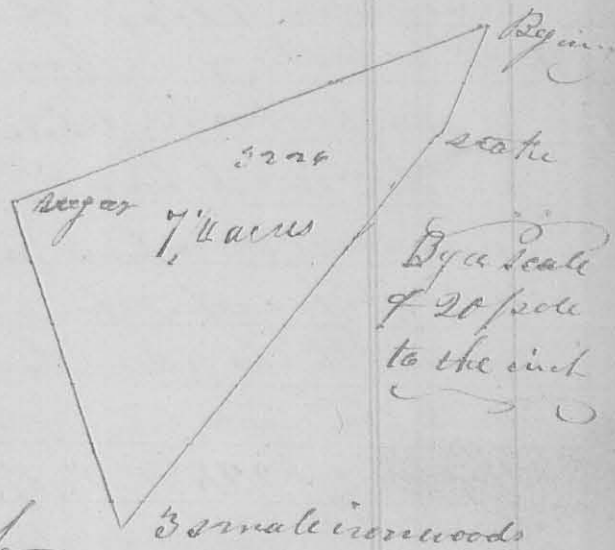

4th Mo. (April) 28th 1827 ✓ Survey no 78 (8205)
 Surveyed 60 acres of land for Charles Hunt, beginning
 at a white walnut elm and sycamore, north east cor-
 -ner to Augustine J. Smith's Survey no. 3926. Thence
 N 68° W with the north line of said survey, 41 poles to
 2 small iron woods and 2 beeches. Thence S 22° E 242
 poles to the centre of the channel of Mackhachac, 2 elms

Surveyed 400 acres of land for John Enock. Beginning at a stake the South west corner Piatt's land - and in the west line of section 21 Town 5 Range 13 E. M. R. and 261 poles from the S.W. corner thereof - thence South with said line, passing the S.W. corner of said sec. at 60 poles 111 poles to a stake in the west line of sec. 20 where a bur oak bears N 48° 16' 9" links distant - thence S 87° E 598 poles to a stake in Ludlow's line, a white oak bears N 20° W 40 links distant - thence with said line N 19° W 118 poles to 3 small birches, black oak and cherry tree - bush - South east corner to said Piatt's land - thence with the south line thereof N 87° W 556 poles to the beginning containing 400 acres
 Jonathan Tyffler } Co.
 Patrick Mallon } Co. J. M. Warner Co.

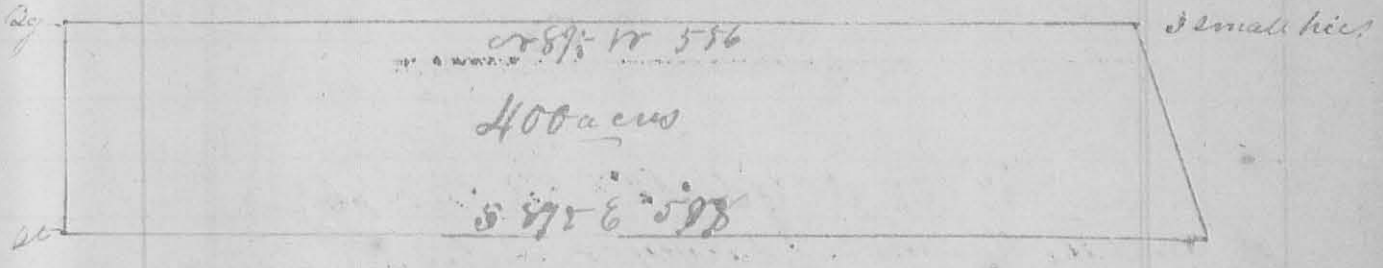

Surveyed 100 acres of land for John Enock. Beginning at a stake in the west line of section 14 Town 5 Range 13 E. M. R. where the south line of Osborn's land crosses said line thence with said line South 104 poles to a stake in the north line of McCarney's land - thence with the north of said McCarney's land East 453.8 poles to a white oak S 36° 23' links dist - thence North 804 poles, a white oak N 4° E 20 links dist - thence a white oak N 38° W 22 links in Osborn's line thence with said line west 153.8 poles to the beginning containing 100 acres in the north west corner of said sec
 William Bunker } Co.
 Jonathan Tyffler } Co. J. M. Warner Co.

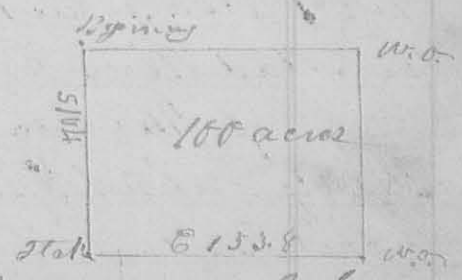

6th mo. June, 14th 1827. R Survey No 82
 Surveyed for Solomon Coover Beginning at 2 bushes
 2 Lyncus and ironwood in the east line of Walter
 Dunns survey No 9885 184 poles \approx 112 W from where
 said line crosses the north line of Layton Gancy's
 3221 - thence S 12 E 184 poles to 2 Lyncus a sugar tree
 and large black walnut in Gancy's said line
 thence with said line \approx 80 E (crossing a road at
 40 poles, and 2 small branches, at 270 poles to a
 stake in ~~the~~^{cross} line of Gancy's Survey No 3220
 a sugar tree and ash - thence \approx 268 210 poles
 to a stake. - thence \approx 112 W 30 poles to the south
 east corner of Henry Rector's land -
 A mistake in the course called for in the deed, by which I
 was surveying, being discovered in the 2 last lines - the survey was
 not closed. J. M. Marmore
 6/27

8257

Surveys No. 83, 84, & 85

I James M. Marmore Surveyor of Logan County in
 the State of Ohio, do certify, that under the provisions
 of the Statute of the State of Ohio, entitled "an act
 to enable the holders of land within this State to
 perpetuate testimony relative to their lands," and
 in pursuance of a notice given by Lyne Starting
 as the administrator of Lucan Sullivan, deceased
 and as the agent of the heirs of said Sullivan, dated
 Jamesfield May 15th 1827, to Duncan McArthur,
 Thomas Dickinson, Solomon Mays and Martin
 Marmore, which notice is herewith returned marked
 A. 808 also which said notice was published in
 the Mad River Coerant, a paper printed in the
 town of Nabana, agreeably to the requisitions of ^{the} said
 Statute, which ^{said} paper was the nearest paper printed
 to ~~the~~^{the} lands described in said notice, proof of the
 publication of which, together with a copy attached to

64 to the same is also herewith returned, marked A. & 29,
I proceeded to make a resurvey of the surveys ^{1803/1807}
of 1000 acres, ^{1803/38} of 780 acres, and ^{1803/39} of 1500
acres, entered in the name of the representative of
James Calderwood on Mad river as particularly
described in said notices above referred to, and which
two first described surveys were granted unto Lucas
Sullivan, by patent bearing date the 19th day of
March 1800, and the last survey was granted unto
said Sullivan by patent bearing date the 15th day
of March 1800, which three patents I had when
making the said resurveys; beginning July 30th
1827, being the day named in said notices, at the
point represented on the plat herewith returned,
(and following this certificate) by Zan's house, which
place is referred to in the first part of John Story's
deposition ¹⁸⁰¹ of the depositions taken by me, and
herewith returned, marked B., and also the point
where the deposition of James McPherson ¹⁸⁰² of
said depositions, was taken, which point is in the
now town of Zanesfield, and is about one pole
south west from the house in which Dr. James Cline
now lives, and is in the road from Upperman-
-deshy to Urbana. — Thence ¹⁸⁰¹ to a stake
at the point represented on said plat
by the letter A near a red oak stump where the
depositions of John Story ¹⁸⁰¹ and
Ralph Knox ¹⁸⁰² of said depositions was taken
from which said stake a beech about 15 inches in
diameter ~~was~~ marked with the letters I S in two
places, bears ¹⁸⁰¹ 25 links, and also a beech marked
with the letters M. B. & J. M. 1827 bears ¹⁸⁰¹ 54
links distant, which said place is on the north
side of a hill where there are a number of old stumps
around it, and near it is a sugar boiling place
or camp. At the setting of this stake, at the place
pointed out by the Story and Knox, and taking of
said

65
said depositions N^o 1 & 2, were present, Thomas J. Carr
-thur, William Sullivan, Matthew Bonner Daniel Butler,
Noah J. McColloch, Solomon McColloch, Alexander Long, John
Story, Ralph Knox, Benjamin Watkins, Jesse Garwood
Thomas Stillwell, Benjamin S. Brown, Ferris Daugherty, and
Robert McHarrison & Jeremiah Peasus chain carriers, and
Benjamin Butler markers. I then ran the first course
called for in survey N^o 2237, allowing 30 minutes varia-
-tion N⁷⁵ 30^o E, passing at 5 poles a beech marked as fol-
-lows, on its south side are 3 hacks made with a with
- a tomahawk, 2¹/₂ inches and 4 inches apart, on the east-
- ly side near the ground, are 4 hacks from 2 to 4 inches
- apart, 9 inches above the upper one of these is the
- first one of 3 more 2 and 5 inches apart, on the north
- side are 3 hacks all contained in 6 inches, on the ~~east~~^{west}
- side are 3 hacks contained in 5 inches, among the hacks
- are the effigies of two persons sketched in the bark - South-
- westerly from this about 2 poles stands another beech
- with a similar effigy all apparently old, and of
- the same age, crossing a branch at 62 poles, the road
- from Zanesfield to Urbana at 138 poles and old
- mill race at 188 poles, a spring branch at 192 poles
- a buckeye marked as a line tree at 234 poles (from
- which block N^o 3 was taken in May 1826 which is
- here with returned) Mad River at 236 poles at the
- letter M as represented on said plat where the
- deposition of John Story N^o 3 was taken a branch at
- 332 poles ^{410 poles} to a sugar tree represented on said plat by
- the letter B. from which block N^o 1 was taken in May
- 1826, which is here with returned, which sugar tree
- before said block was cut out was marked on the
- easterly side with 3 marks in a line up the tree, a
- little more to the south were 2 marks, and on the
- south side were 5; after taking the block from the
- east side I discovered 2 hacks more on the northerly
- side. - This tree stands in a bottom, with a very large
- elm ~~tree~~ tree fallen down against its south side

66. There is a good deal of timber lying down and rotting
a round this tree. From which said tree a sugartree which
I marked ^{to day} as a corner bears $S 79^{\circ} E 32$ links, and a black
walnut also cornered bears $S 42^{\circ} E 35$ links. I thence
run the second course of said survey allowing 1/2 minutes
variation $N 15^{\circ} 45' E 412$ poles, at 24 poles pass $N 45^{\circ} W$ passing
14 poles $N 15^{\circ} W$ from a forked white walnut and 3 buckeyes
north west corner to James McVitt's survey $N 10^{\circ} 48' 75$ to $N 46^{\circ} 04$
and south west corner to Duncan & Arthur's survey $N 44^{\circ}$
as represented on said plat. by the figure 8, cross-
ing a branch at 50 poles, the road from Gainesfield to
Chilford at 100 poles, a small drain at 184 poles, the
road from Gainesfield to Farwoods mill at 255 poles a
drain a little above its junction with another both of
which have high steep banks at 228 poles, passing a
few feet east of Thomas Dickinson's Spring at 278
poles a drain or branch with high steep banks at
314 poles a branch at 358 poles a drain at 384 poles
to a large sugartree represented on said plat by the let-
ter C, which sugartree had several blocks cut from
it in May 1826, and which was marked before
said blocks were taken from it, with 5 blocks one
not through the bark and one of the two upper ones
appeared older than the other, on the south side were
3 blocks, one looks like a ball had been cut out lately
with the corner of an ax on the north side 3 blocks
scarcely through the bark; One of the blocks taken
from this tree in May 1826 is also herewith returned
marked (no 2); near this sugartree on the wester
ly side thereof is an elm log which appears to have
fallen from near the top of sugartree, and is much
decayed, on the east side of this sugartree stand
6 buckes marked as a corner, all of which have
been blocked, from which sugartree a black bear
marked J. W. M. 1827 bears $N 24^{\circ} 170$ to $N 14$ links.
At this sugartree the deposition of said Knox was
taken, $N 4$ - I thence run the third course called
for

67 for in said survey, allowing 30 minutes variation
 N 83° 30' W 440 poles, crossing the Sugar camp branch
 at 58 poles, at the letter X as represented on said plat
 where I took the deposition of said Story & 7th cross-
 ing Mad River at 104 poles, where I took the deposition
 of said Story 706 at the letter C as represented on
 said plat by the letter crossing it again at 160 poles
 and again at 176 poles, the road from Sandusky
 to Britana at 240 poles, a drain at 390 poles, to
 a stake, from which a large elm marked W &
 comes bears N 85° W 38 links, which stake is represen-
 ted on said plat by the letter D, which stands on the
 north side of a hill; at and around this place
 there much fallen timber, and it is a very
 thick place of bushes, and brush. — I thence
 run the fourth course called for in said sur-
 vey, allowing 45 variation) N 54° 15' W 412 poles, cross-
 ing a branch at 46 poles, a head at 108 poles a
 Spring branch at 186 poles a drain at 190 poles
 one at 236 poles a road from Jamesfield to Hill
 fountain at 246 poles, a branch at 266 poles, a
 small Spring branch at 276 poles, another Spring
 branch at 330 poles, another near its head at 366
 poles, a small branch at 384 poles, to the point
 A — Then returned to the said sugar tree
 at the as before described and represented on
 said plat by the letter B I then run the
 second course called for in the survey N 83° 38'
 as described, in said notices allowing 30 min-
 utes variation (So. 30° E 325 poles, passing a
 buckeye at 32 poles marked as a live tree and
 apparently old, on this direction of this line
 about six feet to the west, crossing a Spring branch
 at 152 poles, passing 3 elms northwesterly corner
 to Thomas Parker's Survey N 44° 17' as represented
 on said plat by the figure 9 at 290 poles, to a large
 fallen down ash; where the depositions of Solomon
 McCallister

68 McCulloch, and Benjamin Watkins sr's were taken, near 68
said ash stands a small hickory bush, which I marked as
a corner, between which and the large fallen ash I
caused a stone to be planted in presence of Benjamin
Watkins, Solomon McCulloch, Noah J. McCulloch, Matthew,
Bonner, Alexander Long, Jeremiah Reams, Robert M.
Marron, Daniel Butler, and Benjamin Butler
which stone is represented on said plat by the letter
C, from which the said hickory bush bears $N 50^{\circ} 15'$
12 links distant, a large bar oak (marked as a corner
bears $N 36^{\circ} 60$ links, an elm also marked as a corner
bears $S 72^{\circ} E$ 18 links, all on the north side of a small
pond. — I thence run the 3^d course called for in
said survey cr^o 3138 allowing 30 minutes variation
 $N 75^{\circ} 30' W$ 410 poles, passing a white oak and hic-
-ory, corner to Parker's said survey, and corner to Wal-
-ter Dunn's survey cr^o 9592, 9618 & 10075, represented
on said plat by the figure 8, at 68 poles, a mul-
-berry tree, dogwood, and white oak, corner to Dunn's
said survey and corner to James Denny's survey cr^o
4957 as represented on said plat by the figure 7 at
158 poles, crossing Mad River at 248 poles, passing
a black walnut at marked as a line at 310 poles
represented on said plat by the letter D, on the west
side of which walnut I caused a stone to be planted
and took the deposition of Solomon McCulloch 1799
crossing said road from Urbana to Sandusky at $3\frac{1}{4}$
poles, to a point represented on said plat by the letter
G, when I took the deposition of said McCulloch 1799
and caused a stone to be planted in the presence of
Daniel Butler, Jervis Daugherty, Alex^d. Long, Solomon
McCulloch, Matthew Bonner, Noah J. McCulloch, Jeremiah
Reams, Robert M. Marron, and Benjamin Butler,
at and around this place, the timber is generally
small, being low bushes and saplings, from this stone
a small white oak bears $N 75^{\circ} E$ 24 links distant
I thence run the last course of said survey allowing

30 minutes variation, $r 8^{\circ} 36' N 323$ poles, passing
Belms and bar oak, represented on said plat by the
figure 6 at 64 poles, corner to Denny's said survey
and southeasterly corner to John Galloway's survey
no. 6449, crossing a branch at 112 poles, a spring branch
at 130 poles, passing through the rear yard at the
Baptist meeting house at 167 poles, passing the
east end of Solomon Harp's house at 238 poles, cross-
ing a small drain at 268 poles, to the said point A.

Then returned to the large sugar tree, as before described
at the letter C, as represented on said plat. I thence
run the second course called for in the survey no. 3139
as described in said notices, allowing 30 minutes vari-
ation $r 74^{\circ} 30' E 65$ poles, crossing a small drain at 21 poles
to the point H as represented on said plat, where I

marked 2 beeches as a corner - I thence run the 3rd
course of said survey, allowing 30 minutes variation
 $r 15^{\circ} 30' N 610$ poles, crossing a drain at 20 poles a
branch at 68 poles, said sugar-camp branch at 158
poles and at ^{161 and at} 171 poles, crossing the north line of
David Bradford's survey no. 3136 and the south
line of John Morris's survey no. 6121 at 242
poles, 26 poles, $r 58^{\circ} E$ from 2 sugar trees, represented
on said plat by the figure 2, corner to the said
surveys, crossing a small branch at 386 poles, at
350 and at 370 poles, passing 2 beeches which I marked
as a corner in the north line of Morris's said
survey as represented on said plat by the figure
3 at 424 poles, crossing the said road from Sandusky
to Barbana at 460 poles a drain at 498 poles,
one at 557 poles a branch at 568 poles, a drain
at 595 to the point I as represented on said plat
where I marked 2 beeches as a corner near a drain.

I thence run the fourth course called for in said
survey $r 74^{\circ} N 480$ poles, crossing a branch at 22 poles
a drain just above a spring at 114 poles, a branch
at the junction of a spring branch with that of 25

78 poles, a drain at 275 poles, Mad River at 296 poles a
branch at 344 poles, a road at 352 poles, to the point
as represented on said plat by the letter K, where I
marked a beech and also with the letter M, and a sugar
-tree as a corner and letter V, on the South side
of a hill or bank — I thence run the 5th course
called for in said survey allowing 30 minutes variation
S 16° 30' E 400 poles, crossing a branch at 18 poles, ~~at~~
52 poles entered into a deep drain, and continued up
it 8 poles, and came out on the east bank again
crossing the South line of Charles Spencer's survey
r^o 5738 and North line of John Jalloway's survey
r^o 6450 at 183 poles, 16 poles west from a road oak
ash and by wh, their corner as represented on said
plat by the figure 5, crossing a drain at 244 poles
to a stake represented on said plat by the letter
L, from which said stake a small white oak mast
as a corner and with the letter W bears S 83½° W
21 links, this point is in a thicket of hickory
dog wood and other small bushes, where there is
a good deal of old timber down, a good deal of
which is rotten. — I thence run the last course
called for in said survey, allowing 30 minutes
variation r 74° 30' E 65 poles crossing, crossing a
drain at 29 poles, to the place as before described
at the letter D as represented on said plat. —
And I then returned to the said point as be-
fore described at the letter A, where I took Will-
iam Asher's deposition r^o 11 and caused a
stone to be planted, at the place of the stake,
at the planting of which stone the following
named persons were present, William Asher
roak J. McColloch, Sr Matthew Bonner, Robert
McMason, Jeremiah Reanus, and Benjamin
Butler. — From the manner in which I made
the survey which is represented on the said plat
herewith returned, the point Jarvis's house as rep-
resented

resented on said plat, will be very near in the centre of the survey no 3137 of 1000 acres as shown on said plat as now surveyed by me

Robert McMillan }
Jeremiah Brown }
Benjamin Butler master } James W. Marmou
Surveyor of Logan County
Surveyed July 30th & 31st Aug. 1 & 2 1827

I certify that the chain carriers were duly qualified as the law directs, before they entered on the duties of chain carriers in making the before described survey
James W. Marmou

18th Mo 15th 1827 Survey no 86
Surveyed for Richmond Marmou, beginning at a hickory and sugar tree in the south line of James Mc Nutts survey no 4195 & 4604 at the south east corner to Martin Marmou's land; thence with Mc Nutts' said line S 69° E 80 poles, crossing a road at 48 poles, to a sugar tree and small tynd in said line; thence north 180 poles to a stone in the south line of Samuel Davis's survey no 3216 thence with said line S 2° E (one degree westerly variation) to a cypress and buckeye on the north bank of machine branch; thence with said branch S 50° W 28 poles to a stake in said branch; thence S 86° W 12 poles to a stake thence S 33° W 14 poles to a hackberry; thence S 86° W 34 poles to a sugar tree on the east side of a road leading and in the east line of a lot of land conveyed by Robert Marmou to Martin Marmou; thence with said line S 70° W 32 poles to a large rock south east corner to said lot of land; thence S 88° W 9 poles to a blue ash, buckeye and sugar tree, in the east line of another tract conveyed as aforesaid thence S 7° W 180 to the beginning containing 77 1/4 acres - 73 3/4 ac. out of James Mc Nutts' said survey & 4 1/2 off the N. corner of Samuel Davis's survey no 3216

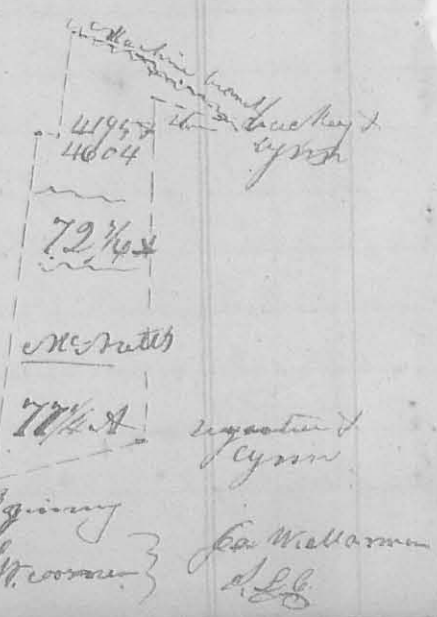

72 10th mo. (Oct) 26th 1827 ✓ Survey no. 87 (8213) 72

Surveyed for Martin Shields and others; Beginning at a stake in the road leading from West-Liberty to Bellefontaine, where the east line of section 34 in Town. 5 Range 13 N.W. 1/4. crossing said road, also at the South east corner of the north east quarter of said section; thence north $37\frac{1}{2}$ poles to a stake a few feet South of a black oak bush; thence west, $\frac{1}{2}$ westerly variation, crossing said road at 32 poles, 170 poles, a white oak 170° N 10 links a white $63^{\circ} 6'$ 17 links; thence $63^{\circ} 6'$ poles, a black oak south 12 links; thence east $\frac{1}{2}$ westerly variation 170 poles to the beginning containing forty acres off of the south side of the south east q. sec 34 Town 5 Range 13 N.W. 1/4.

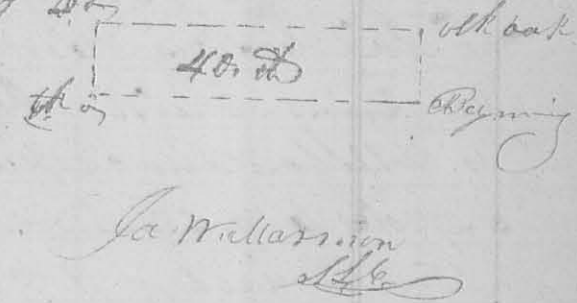

10th mo. (Oct) 27th 1827 ✓ Survey no. 88 (8214)

Surveyed for Joseph McBeth; Beginning at the south east corner of section 35 in Town. 5 Range 13 N.W. 1/4. a white oak 20 inches in diam. $\pm 40^{\circ} 6'$ 14 links dist. a white oak 130° N 25 links; thence north $37\frac{1}{2}$ poles to a large forked white oak; thence west ($\frac{1}{2}$ westerly variation) 170 poles; thence south 67° poles to a large white oak in the south line of the section; thence with said line east ($\frac{1}{2}$ variation) 170 poles to the beginning containing 40 acres off the south side of the south east quarter of said section.

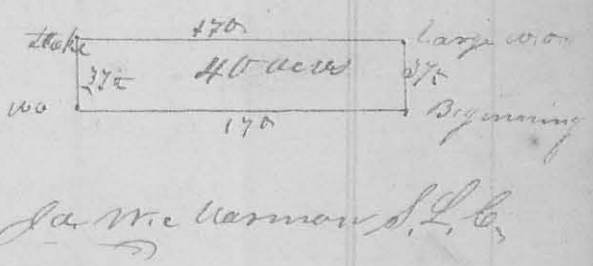

10th mo. (Oct) 27th 1827 ✓ Survey no. 89 (8214)

Surveyed for Joseph McBeth; Beginning at a stake north west corner to the above survey no. 88; thence north 120 poles to a stake in the center of Sec. 35 Town 5 Range 13; thence east ($\frac{1}{2}$ variation westerly) 79.3 poles; thence west to a large oak

dead black oak; thence south 128 poles to a large
 dead white oak in the north line
 of survey 88; thence with said
 line, west $\frac{1}{2}$ westerly variation
 79 $\frac{1}{2}$ poles, to the beginning
 containing 60 acres out of
 the N.W. corner of the S.E.
 q. of said section



Ca. W. M. Mormon S. L. G.

10th mo. Oct. 28th 1827

Survey No. 90

Surveyed for Henry Pickell; Beginning at a stone in
 the road leading from Joshua Mitting house to the head
 of Kings Creek, where the road from Joseph Evans
 to Bellefontaine crosses it, thence with said road S 69 $\frac{1}{2}$
 32 poles to a stone on the east bank of a small branch
 which is west of Wm. Pearson's house, thence S 54 $\frac{1}{2}$ W 7 $\frac{1}{2}$
 poles to a stake on the west side of said branch
 thence S 21 $\frac{1}{2}$ W 16 poles to 2 small elms in a fence row
 thence S 69 $\frac{1}{2}$ W 23 poles to a dogwood and Gum tree
 on the east side of the road from
 Joshua, thence with said road
 S 21 $\frac{1}{2}$ E 289 poles to the beginning
 containing $\frac{1}{2}$ acres part
 of Holland Tracy's survey 3221

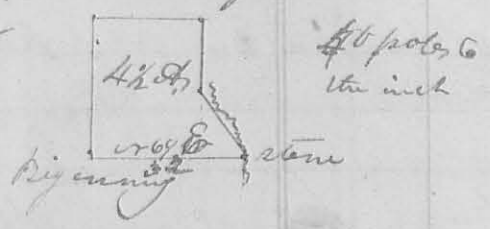

Ca. W. M. Mormon S. L. G.

10th mo. Oct. 28th 1827

Survey No. 91

Surveyed for Henry Pickell; Beginning at 2 small
 sugar trees in the east line of William Pearson's land at the
 South west corner of said Pickell's woods pasture; thence
 S 69 $\frac{1}{2}$ E 25 poles to 2 sugar trees and Gum; thence S 21 $\frac{1}{2}$ E 87 $\frac{1}{2}$
 poles to 2 sugar trees and Gum in the north
 line of Jeremiah Cook's land; thence
 with said line S 69 $\frac{1}{2}$ W 25 poles to a sugar
 tree corner to said Cook; thence S 21 $\frac{1}{2}$ W
 87 $\frac{1}{2}$ poles to the beginning containing $\frac{1}{2}$
 acres part of H. Tracy's survey 3221

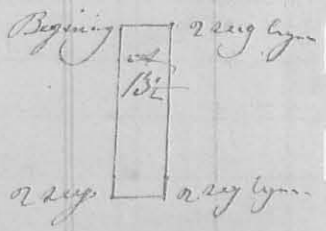

Ca. W. M. Mormon S. L. G.

10th mo. Oct. 29th 1827

Survey no 92

Surveyed for Elias Carl: Beginning at 2 iron rods and
 fallen sugartree, westerly corner to Wesley Browder's land
 thence with his line $\text{S } 52^{\circ} \text{ E } 114$ poles to a bar oak red
 oak and elm, thence $\text{S } 38^{\circ} \text{ W } 57$ poles to 2 small sugar
 trees and hickory thence $\text{S } 52^{\circ} \text{ E } 63\frac{1}{2}$ poles to 3 sugartrees
 thence $\text{S } 38^{\circ} \text{ W } 57$ poles to a small white oak small
 hickory and large sugartree in McArthur's thence with
 said line $\text{S } 52^{\circ} \text{ W } 90\frac{1}{2}$ to 2 sugar trees corner to Charles Carl's land
 thence with his line $\text{S } 38^{\circ} \text{ E } 114$
 poles to the beginning contain
 ing $52\frac{1}{2}$ acres



Elias Carl

11 mo. (Nov) 7th 1827

(8215)

Survey no 93

Surveyed for Peter Harmon: Beginning
 at a sugartree stump, in the road leading from Jonesfield
 to Millford, corner to Samuel Davis survey $\text{S } 32^{\circ} \text{ E}$. Thence
 with a line of said survey $\text{S } 15^{\circ} \text{ E}$ (allowing for easterly varia-
 tion, 128 poles thence the present bearing is $\text{S } 14^{\circ} \text{ E}$, $117\frac{1}{2}$ poles
 (cuping a branch at 65 poles) to 2 small beeches original
 north westerly corner to said survey (2 small sugartrees
 have been marked here), thence with Davis's north line
 $\text{S } 15^{\circ} \text{ E}$, (easterly variation), cuping a branch at 30 poles run at
 66 poles, 79 poles to 2 beeches north west corner to Aaron Brown's
 land, thence with Brown's west line $\text{S } 15^{\circ} \text{ W}$ (one degree easterly
 variation), 128 poles to a stake in
 the centre of the above named
 road, thence with said road
 cuping a branch
 $\text{S } 76\frac{1}{2} \text{ W } 80$ poles to the beginning
 containing sixty and a half acres
 part of Samuel Davis's laid survey on
 the waters of Mad river

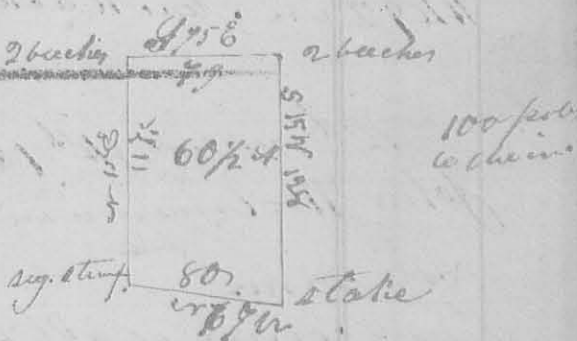

Peter Harmon

Ashua Harmon }
 Aaron Brown jr. }

75

11 Mo (Nov) 22nd 1827

Survey No 14

8216

Surveyed for William Wells's land

Beginning at a stone in the south line of Thomas Stewart's land at the N.E. corner of Hampton Burges's land, thence S 41° E 80 poles to a stone in a swamp, southerly corner to said Stewart's land; thence with the easterly line thereof N 70° E 107 poles, crossing a road at 38 poles, to a stone northeast corner to Wells's land; thence with the east line thereof S 20° E 180 poles (crossing a branch at 56 poles) to 2 sapapapas and a white oak north easterly corner to Samuel Scott's land.

Thence with Scott's line S 88° W 207 poles to the north west corner of Scott's land in the west line of the original survey; thence with said line N 20° W 89 poles to a red oak corner corner to Burges's land; with a line thereof N 70° 33 poles to 2 small ashes thence N 3° W 8 poles to a small walnut on the north bank of a branch thence N 42° W 8 poles to a stone on the north bank of a branch thence N 28° E 20 poles to the beginning containing 201 acres part of Jesse Davis's survey N 44° 2 on Mackachae & Co. W. Miller inventor S. C.

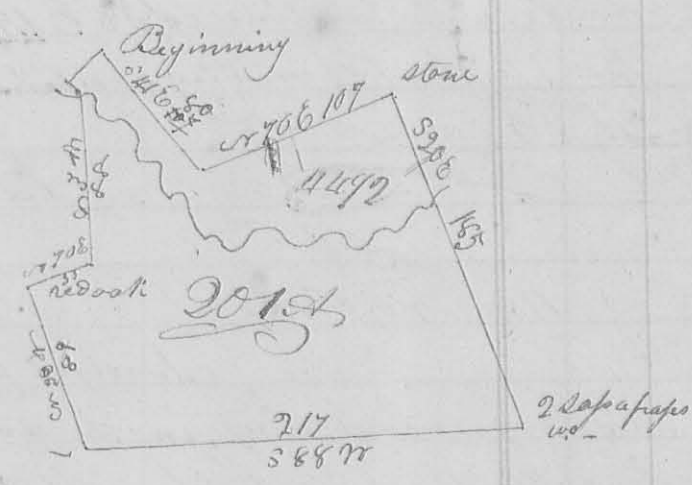

12th mo (Dec) 4th 1827

John Woolman and others

Tram and established a line for east corner Beginning at the south east corner of Philip Slaughter's Survey No 3154 3 hickories all dead, thence N 16° 34 W 45 poles crossing a road, and going up Darby's creek crossing it several times to a large ash, sugarwood and cypress stumps, of the original corner trees at the S.W. corner of said survey which a stone is now planted
C. W. Vermorel