

326
Survey
No. 187

8476

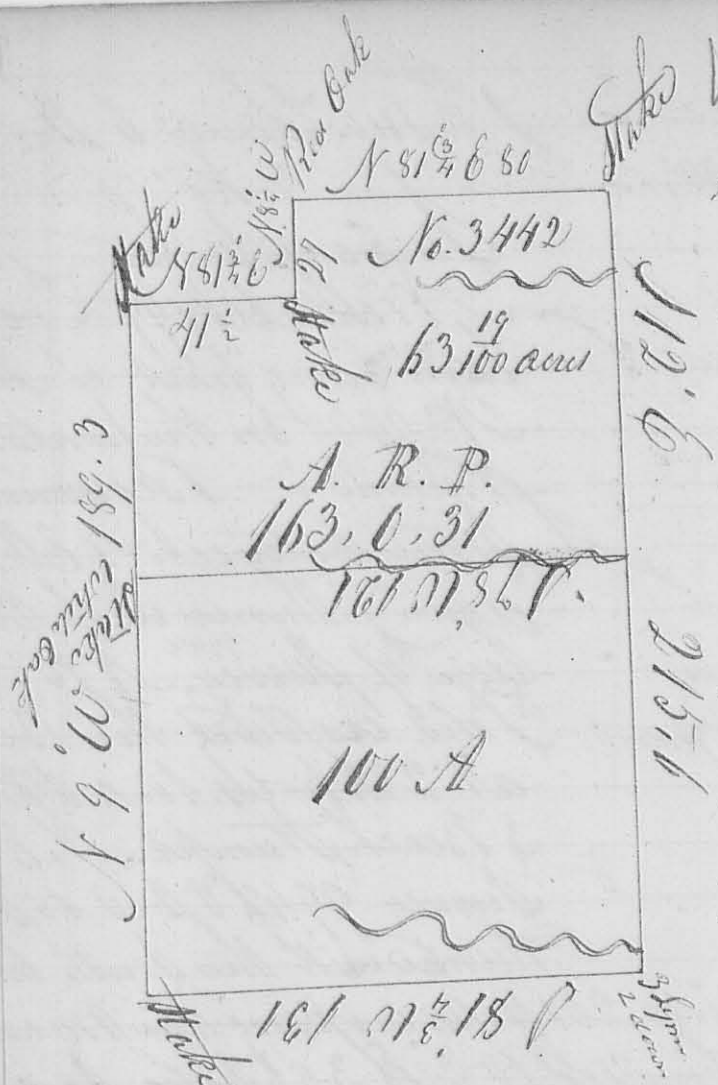

1st Mo. July 10th 1842
Surveyed for John Marquis
Adm. of James T. Mc Coy
163 ¹⁹/₁₀₀ acres of land
being part of Survey
No. 3442. - Beginning
at a Red Oak N. E. \angle
to a tract of land
conveyed by Milner
to John D. Novin;
thence with his South
line N 81 ³/₄ E 80 poles
to a Stake his S. E. cor.
thence S 72 E 86.6
Poles, crossing a brand
at 18 poles another at
86.6 poles, another at

218 Poles and a county road, to 3 Lynns (2 down)
in Daniel C. Leas's north line; thence with said
line S 81 ³/₄ West 131 Poles, to a Stake S. E. cor.
to Matthew Wood; thence with his East line N 9 W
189.3 Poles, to a Stake in the South line of Jackson
Mc Clure's land, N. E. corner, to Matthew Wood's land;
thence with Mc Clure's said line N 81 ³/₄ E 41 ¹/₂ poles
to a Stake his S. E. cor.; thence with Mc Clure's east
line N 84 W 27 Poles, to the beginning.

Begin as above at a Red Oak N. E. Cor. to a
tract of land conveyed by Milner to John D. Novin
thence with his South line N 81 ³/₄ E 80 Poles, to a Stake
his S. E. cor.; thence S 72 E 86.6 Poles, to the N. E.
cor. to a tract of 100 acres conveyed by the Heirs of
Daniel Mc Coy, to William Marquis; thence with
the north line of said tract S 78 10 1/2 W 121 Poles, to a Stake
and White Oak, its N. W. cor. in the east line of Matthew
Wood, thence with said N 91 0 1/2 E 72 Poles, to a Stake
in Jackson Mc Clure's South line N. E. cor. to
Matthew Wood; thence with Mc Clure's South line

N. 81 3/4 E 4 1/2 Poles, to a Stake his S. O. cor.
thence with his east line N 84 1/2 W 27 Poles, to
the beginning containing 63 1/2 acres.
John Michem C.S.L.C.

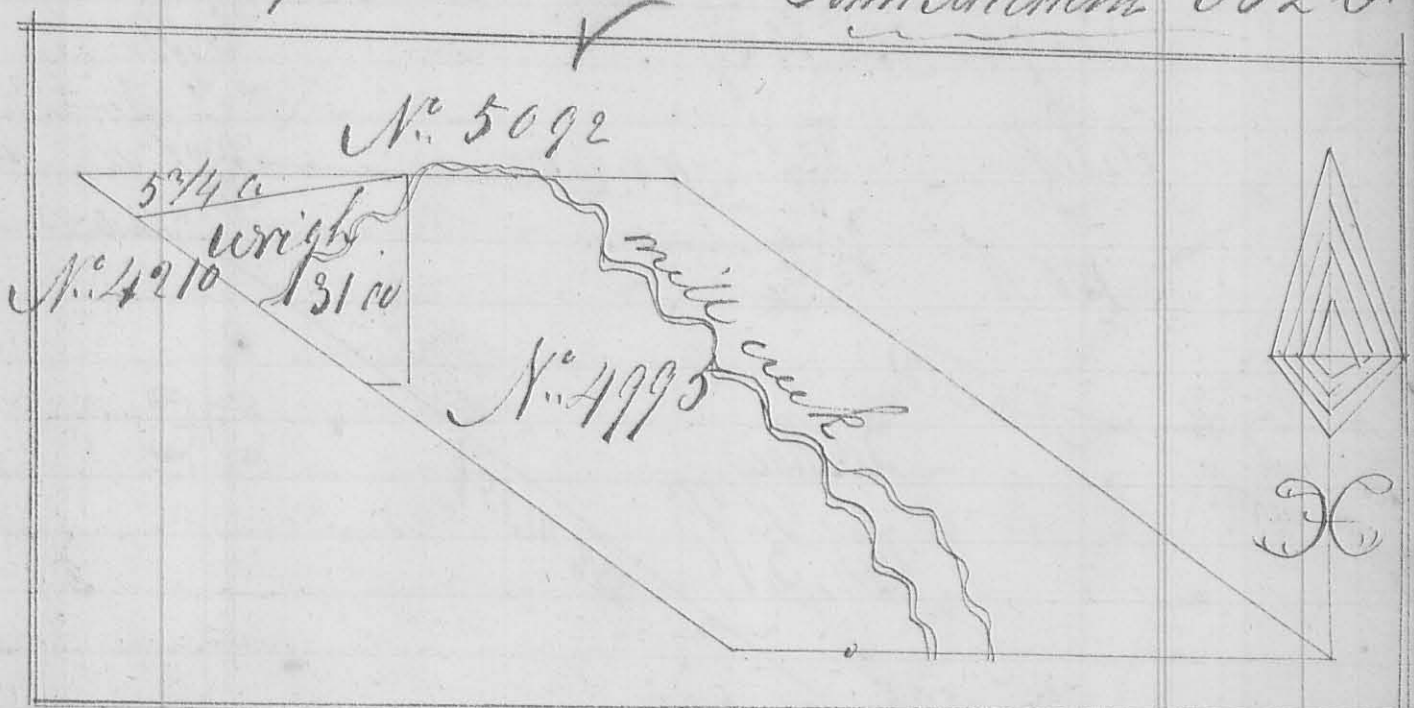

2nd mo. Feby. 2^o & 3^o 1842

Survey
N. 488

8476

Surveyed for Daniel Wright - 31 acres of land
being part of Survey N. 4210 in Survey N. 4995
patented to Andrew Vance in trust for the heirs of
Robert Vance as follows: - Beginning at a Hackberry
and 2 Buckeye cor. to Survey 5092; thence west 11.8
Poles, to a Stake in the west line of said Vance's said
Survey N. 4995; thence with his said line S 50 E
124 1/2 Poles cruping mill creek to Wright's south line
thence East 16 Poles, to his east line; thence North
78 Poles, to the beginning.

Also Surveyed for Evans & Branson 5 3/4 acres
of land being part of Survey 4210 in Survey 4995
as follows: - Beginning at a Hackberry & 2 Buckeye
in the north line of said Vance's said Survey N. 4995 cor.
to Survey N. 5092; thence with Vance's said line N 82 1/2 W
132 Poles, to a Stake, with up trees Beech, Sugar, Buckeye
& small Buckeye; thence with his west line S 50 E
25 1/2 Poles, to a Stake in Wright's north line; thence with
said East 11.8 Poles, to the beginning
John Michem C.S.L.C.

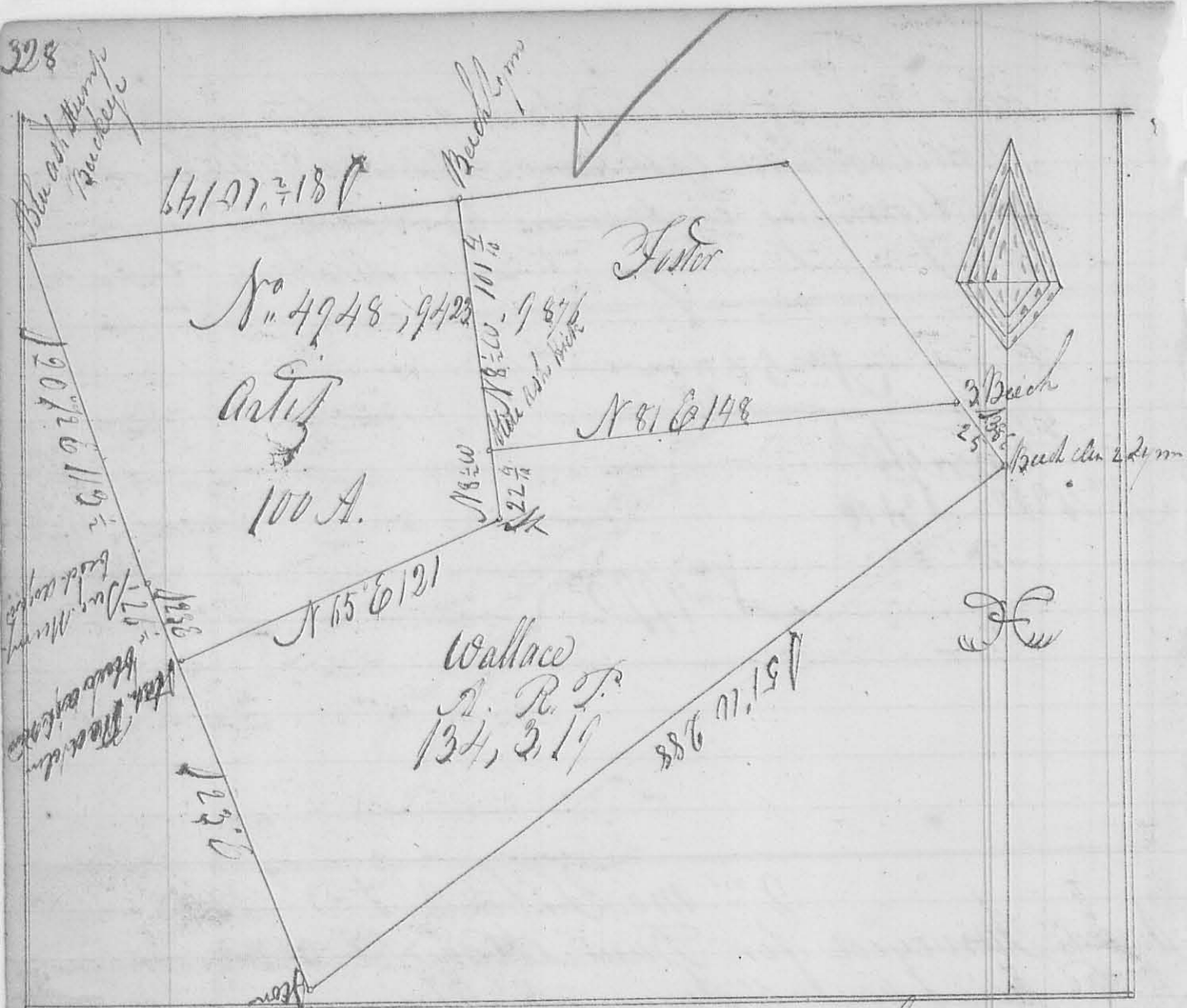

Survey No. 187

2 Mo Feby 14th 1842

Surveyed for W^m M. Donohoe adm^r of Duncan M^r Arthur Dec^r under the direction of James Crew the following described land being part of Survey No. 4948, 9423, 9876, the 1st tract, beg. at a Blue ash stump & Buckeye, S. W. \angle to Thomas Hotta Survey No. 2674: thence S $20^{\circ} 0' 12''$ pole, crossing a small branch, to Sugar stump, Beech & Dogwood (the beech is dead) cor. to S. Gickens: thence with said line S $25^{\circ} 0'$ to a Stake red Elm N $12^{\circ} 10' 19''$ link, Blue ash & Cornwood: thence N $65^{\circ} 0' 12''$ pole to a Stake: thence N $8^{\circ} 10' 10''$ pole, passing R. Blackleys S. W. cor. at 22th pole & crossing a branch at 88 poles, to a beech & L^{ine} in the South line of said Hotta said Survey No. 2674 N. W. Cor. to Blackley: thence with Hotta's South line S $61^{\circ} 10' 15''$ pole to the Beginning containing 100 acres

(134)

87394

The 2^d tract Begins at a Stake on Elm
 N 12° 10' 19 links distant Blue Ash & Ironwood
 S.W. cor. to the above mentioned tract: thence N 65° 0'
 12 poles to a Stake: thence N 82° 10' 22 1/2 poles to a
 Blue Ash & Hickory (the Ash is down) S.W. cor. to
 R. Blakely: thence with his South line N 81° E 148
 poles crossing a Branch at 32 poles and small Branch or
 drain to 3^d Beech his S.E. cor.: thence S 38° E 25 poles
 to a Beech Elm & 2 Spruce (one down): thence S 57° W
 288 Poles crossing several branches to a Stone in a township
 road cor. to S. Lukins: thence with his East N 23° 10' 112
 Poles, to the Beginning containing 134 1/2 Acres
 O. Mechem C.S.L. Co

8477

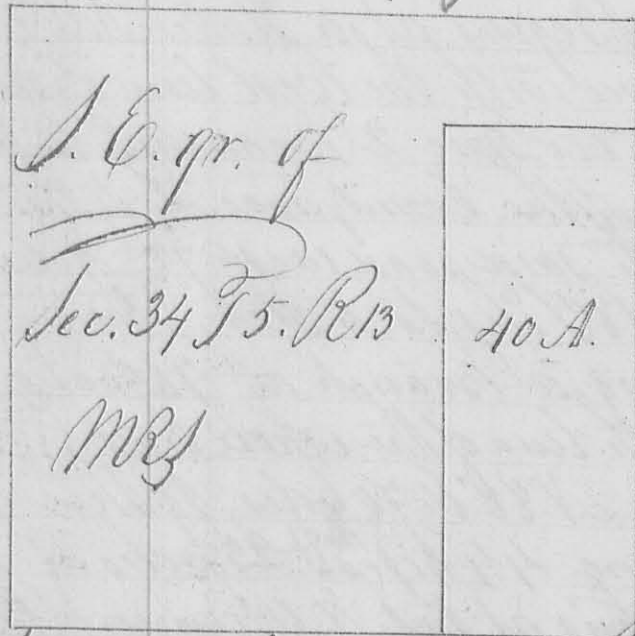

3^d Mo. March 3^d 1842
 Surveyed for Henry Tutten 40 acres of
 land being Part of the S.E. qr. of
 Sec 34 T. 5. R. 13 MRS: Beginning
 at the S.E. corner of said quarter
 Section: thence with the Section line
 N 1° E 129 3/10 Poles to a Stake Hickory 14
 in diameter N 21° E 10 links: thence
 N 89° 10' 48 7/10 poles to a Stake:
 thence S 1° 53' West 129 3/10 poles
 to a Stake in the South line
 of said quarter section:
 thence S 89° E 56 7/10 Poles to the Beginning

Survey N. 290

Survey N. 291

also
 Surveyed for Robert James Shiddy 2 1/100 acres
 being part of the S.E. Quarter of Sec. 34 T. 5. R. 13
 MRS: Beg. at a Stone in the East line of said quar-
 ter Section S.E. cor. to Mr. M. Betty thence with his South
 line N 88° W 26 1/2 Poles to the West Liberty Road: thence with
 said road S 42° E 42 Poles to a Stake in the East line of
 said qr. Section: thence with said east line N 1° E 32 Poles to
 the beginning containing 2 A. 2 R. 24 P. O. Mechem C.S.L. Co

3rd mo. March 8th 1842

Surveyed for Lansin Curtis four lots of land being part of Survey N^o 3439 Bounded and described as follows: 1st Lot Begins at William Greens N.W. cor. thence with the north line of the whole tract corner by line, starting to Lansin Curtis 80° W 30 poles, crossing a branch at 23 poles, to a Stake; thence N 10° E 105 poles crossing a branch at 16 poles, another at 82 poles, to a Stake in the middle of a county road; thence with said road west 40 poles crossing a branch at 18 poles, to a Stake; thence S 10° E 60 poles, crossing a branch, to a Stake in the south line of the whole tract; thence with said line N 80° E 70 poles, to Green S.W. cor.; thence with said line N 10° W 160 poles, to the Beginning - Containing 44 Acres 15 Poles

The 2nd Lot Begins at a Stake N.W. cor to the 1st lot; thence with the west line of said lot S 10° E 105 poles, crossing 2 branches, to a Stake in the middle of the County road 2 to the 1st lot; thence with said road west 72 poles crossing a branch at 18 poles, to a Stake; thence N 10° W 94 poles crossing a branch at 46 poles to a Stake in the north line of the whole tract; thence with said line N 80° E 70 poles, to the Beginning - Containing 44 Acres 23 Poles

The 3rd Lot Begins at the N.W. corner of the 2nd lot in the north line of the whole tract; thence with said line S 80° W 172 poles crossing a lane at Easton 100 poles, to a Stake; thence N 10° E 30 poles, to a Stake; thence N 80° E 172 poles, crossing the lane to a Stake in the west line of the 2nd lot N.E. cor. to Curtis's reservation; thence N 10° W 30 poles to the Beginning, Containing 32 1/4 Acres

The 4th Lot Begins at Robert Dickinson
 N. E. corner; thence with his east line N 10° E 160
 poles crossing the County road to a Stake and Elm
 thus S. E. corner in the South line of the whole tract
 Dickinson thence with said line N. 80° E 200 poles, to a Stake;
 thence N 10° W 160 poles crossing the road and passing
 the S. W. cor. of the 3rd lot to a Stone in the north line
 of the whole tract; thence with said line S 80° W 200
 poles, to the beginning containing 20 acres
 John Michum C. S. L. Co

3rd mo. March 22nd 1842

Surveyed for Lane M^c Colloch 16^{1/2} acres of land
 N. 493 being part of Survey N. 495 and bounded and
 described as follows: Beg. at a Stone S. W. cor. to
 Survey N. 3138; thence with the south line of said
 Survey S 75° E 40^{1/2} poles, to a Stake at the side of
 the Urbana road; thence with the road S 48° W 1
 Pole & 2^{1/2} links, to a Stake; thence N 75° W 58^{1/2} poles
 to a Stone; thence S 54° W 3 poles, to a Stone; thence
 N 76° W 34 Poles & 20 links to a Honey locust;
 thence N 48° W 26 poles, to a Stake in the south
 line of Hale Tharp's land; thence with his line N 60° E
 81^{1/2} poles, to a Stake N 7° W 23 links from an elm
 in the west line of Survey N. 3138 cor. to Hale
 Tharp (orig^l call 3 Elm & Red Oak) thence
 with said line South 63 poles to the beginning
 Sam^l M^c Colloch
 John Long
 John Michum C. S. L. Co
 Ch^l Men

Survey
N^o 494

8480

V (3rd mo) (Mar) 29 - 30 - 1842
 Surveyed for William M^r Donald adm^r of Duncan
 M^r Arthur dec^d the north line of Survey N^o 5092
 Beginning at a Beech & 3 Sugar trees (2 down) its
 N.E. corner: thence S 8^o 53' 10" 615 poles & 19 links
 to 2 Beech & 2 Sugar trees its N.W. cor.

Also V
 Surveyed the lot on which John M^r Donald
 now lives, part of said Survey N^o 5092: Bounded
 and described as follows: Beginning at a Stake in
 the north line of said Survey in the middle of the road
 leading from East Liberty to Bates N.W. corner to
 Jonathan Davis land: thence with said road S 8^o 10'
 222 poles & 2 links passing Davis S.W. corner at 48th
 pole, to a Stake & dead Beech N.E. corner to Collins
 land: thence with his north line N 80^o W 91 Poles to
 3 Oaks (one down) his N.W. corner, in the east line
 of 400 acres of land conveyed by Duncan M^r Arthur
 to Henry Eld^r: thence with said line N. 8^o E 166
 poles & 21 links to a Stake (stone) in the north line
 of said Survey: thence with said line N 68^o 53' 0"
 165 poles, to the Beginning containing 110³/₄ acres
 J. & S. M^r Simpson adm^r John Michem C. P. 6.

Also V
 Surveyed the lot on which Dan^e Skidmore now
 lives: Being part of Survey N^o 5092: Beg. at
 a Stake & dead Beech, a Beech stump and 2 Sugar
 stumps, in the road leading from East Liberty to
 Bates, S.W. corner to Jonathan Davis: thence with
 said road S 8^o 10' 167 poles, passing Collins N.E. corner
 to a Stake: thence S 80^o 3/4 E 114⁸/₁₀ poles, to an Ironwood
 Sugar tree & wild cherry stump S.W. corner to Frederick Keller
 thence with his west line N 8^o E 163²/₁₀ poles, crossing the road
 leading from East Liberty to Richwood at 90 poles, to a stone
 & dead Beech S.E. cor. to Davis land: thence with his south line
 N 83^o W 114⁸/₁₀ Poles to the Beginning containing 118³/₁₀₀ acres
 D. & Sam. Skidmore C. P. 6. John Michem C. P. 6.

Survey
No. 4195

8481

4th mo (April) 5th 1842

Surveyed for John Gray Exec. of William Gray late
 of Logan County Dec. 60 acres of land it being
 the widows Dowry bounded and described as follows:
 being part of the S.W. and S.E. Qs of 836, T. 5. R. 13;
 Beg. at a Stake and Bur Oak stump in the north line of
 the S.W. Q. at the end of 46 poles, from the N.W. cor. of
 said Q.; thence with the north line of said S.W. and S.E.
 Qs East 213 7/8 poles, crossing the main River and
 Lake Erie rail road at 179 poles and the road leading from
 Bellefontaine to West Liberty at 126 1/2 poles, to a stake
 between opposite Oak, red Oak & Hickory trees; thence
 South 45 poles, to a stake between a red Oak and
 2 Hickory sapplings; thence west 213 7/8 poles, crossing
 the West Liberty road at 90 1/2 poles and the rail road
 at 101 1/2 poles, to a Stone; thence north 45 poles to the
 Beginning
 John Mechem C. S. Co.

Survey
No. 4196

8482

4mo (Apr.) 14 - 1842

Surveyed for George Morgan 86 1/2 acres of land
 being part of the N.E. Q. of 134, T. 3. R. 14 and
 part of the N.W. Q. of 134, T. 4. R. 14 (Mcs); Beginning
 at a Stake in the South line of the N.E. Q. of 134 T. 3. R. 14
 from which a Bur Oak 10 in diameter bears N 47 1/2 E 38 links
 thence with the South line of said Q. section S 89 1/2 E 34 1/2 poles
 crossing a branch to a Bur Oak in the section line S.E. corner
 to said lot, thence with the South line of the N.W. Q. 134 T. 4. R. 14
 S 89 1/2 E 52 1/2 poles, to a Stone; thence N 14 3/4 E 160 poles crossing a
 prairie at from 40 to 50 poles & a back to a Stake in the middle of
 the Sidney road in the section line; thence with said road and
 line N 89 1/2 W 52 1/2 poles, to a Stone N.W. cor. to 134 T. 4. R. 14;
 thence with the north line of 134 T. 3. R. 14 and road N 89 1/2 W
 34 poles to a Stake thence to the Beginning
 John Mechem C. S. Co.

Survey
No. 497

8483

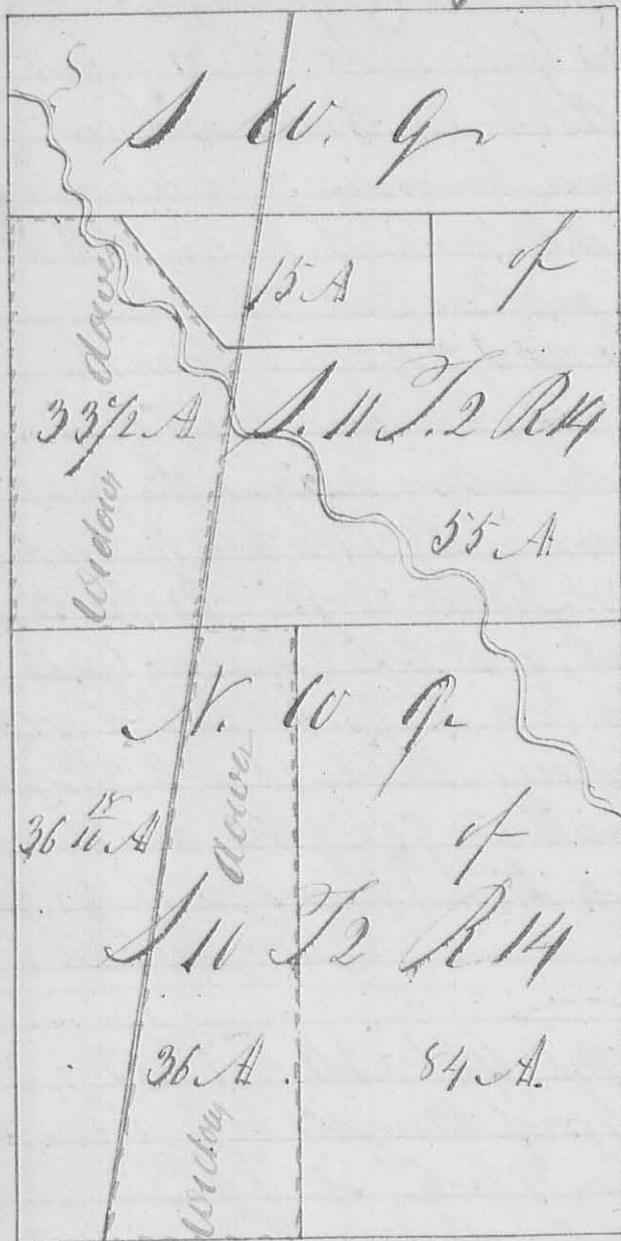

The
4th Mo (Apr.) 21st 1842
Surveyed for Walter Rice
Shady of Logan County Ohio
under the direction of Mr.
Means, Richard Dillon
& Robert Ellis appointed
by an Order of partition &
Award of the Court of
Common Pleas Logan County
Ohio at the April Term
1842 the following
described real estate as
mentioned in said order
to wit: being part of the
N. 10 Q. of S. 11 T. 2 R. 14
beginning at the N.E.
cor. of said Q. Sec.
thence N 10° 15' poles
to its S.E. corner;
thence with the south
line thereof N 89° E
135 1/2 poles to a stake
in the middle of the
State road leading from

Logansville to St Johns S.E. cor. to Tullis & Bayles
lot of 36 1/2 acres in said Q. section; thence with
their East line and road N 10° E 160 poles, to a stake
in the middle of said road in the S.E. line their N.E.
cor. thence with said line N 89° E 109 1/2 poles crossing
a creek to the beginning containing 120 acres

Set off 36 acres from the west end of said lot
for the widow's Acre. — Beginning at Tullis &
Bayles N.E. cor. in said Q. section; thence with
the Sec. line N 89° E 23 1/2 poles to a stake from
which a white oak 2 1/2 feet in diameter bears S 5° E
61 links; thence S 2° W 157 poles, to a stake in a

begin in the south line of said G. Section:
 thence with said line $N 89^{\circ} 10' 51''$ poles, to
 the S.E. cor of Tullis & Bayless' lot: thence with
 the east line thereof and the State road leading
 from Loganville to John N. C. H. pole to
 the beginning.

Also

Survey as aforesaid the south part of
 the S.W. Q. of T. 11 R. 14: - Beginning
 at the S.W. cor of Sec. 11: thence with the
 south line thereof $S 89^{\circ} 10' 51''$ poles passing
 the N.E. cor of Tullis & Bayless' lot of 36th acres
 & crossing a creek, to the S.E. cor of said G. Sec.
 thence with the east line thereof $N 1^{\circ} 10'$ poles
 thence $N 89^{\circ} 10' 51''$ poles, to the N.E. cor of Adam
 Jennings' lot of 15 acres thence with his east line
 $S 1^{\circ} 10' 34''$ poles to his S.E. cor. thence with his
 south line $N 89^{\circ} 10' 53''$ poles crossing the State road lead-
 ing from Loganville to St. John, to his S.W. cor: thence
 with his west line $N 38^{\circ} 10' 44''$ poles to a stake on the
 east bank of a creek his N.W. corner: thence $N 89^{\circ} 10'$
 25 poles crossing the creek at 8 poles to the west line of
 said G. Sec. (Section line) thence with said line $S 1^{\circ} 10'$
 108 poles, to the beginning containing 90 acres deduct
 ing therefrom 1/2 acre for mill privileges (88 1/2 acres)

Lot of 35th acres from the west end of said lot
 for the common closure: - Beg. at the S.W. cor. to said
 G. Sec. (Section corner): thence with the Section line
 $S 89^{\circ} 10' 51''$ poles, to a stake in the middle of the State road
 N.E. cor to Tullis & Bayless' lot of 36th acres: thence with said
 road $N 10^{\circ} 10'$ 74 poles crossing the creek, to the south line of
 Adam Jennings' lot of 15 acres: thence with said line $N 89^{\circ} 10'$
 2 poles, to his S.E. cor. thence with his west line $N 38^{\circ} 10' 44''$ poles
 to a stake on the east bank of the creek his N.W. cor: thence
 $N 89^{\circ} 10'$ 25 poles, crossing the creek at 8 poles to the west line of said G.
 Sec. (Sec. line) thence with said line $S 1^{\circ} 10'$ 108 poles to the beginning
 made by
 John William Miller

Survey
No. 498

8484

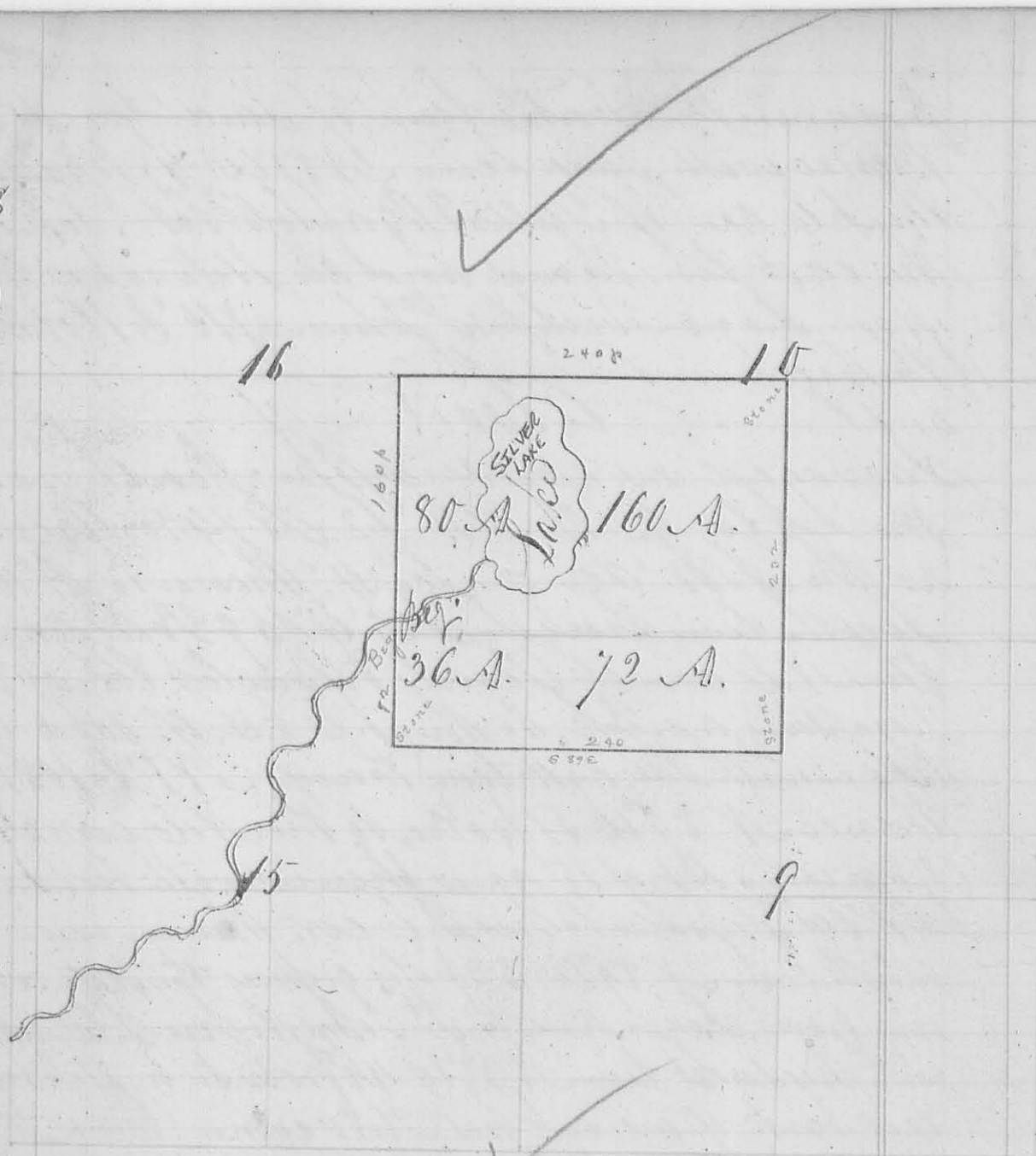

Scale of Protraction W.P. to the Inds; the lower
represented by the blue lines -

5 m^o (May) 19 & 20 - 1842
 Surveyed for Robert Patterson Adm^r. of A. S.
 Speaker late of Logan County, Dec^r upon the
 direction of Samuel Newell, Austin C. Wood &
 Robert Casebolt appointed by an Order of Court
 and appraisement of the Court of Common Pleas
 of Logan County (Ohio) at the April Term AD 1842
 the following described real estates being the S.W
 1/4 of S 40, the E 1/2 of S.E 1/4 of S 16 and the
 N.E corner of N.E 1/4 of S 15 and the North 1/2
 of the N.W 1/4 of S 9 all in Town N^o 3 and
 range N^o 14 W^o.

Beginning at a Stake in the line between S. 15
 & 16: thence S 1° W 72 poles, to a Stone; thence S 89° E
 240 poles, crossing the line between Section 9 & 10 to a
 Stone in the west line of the N. E. Qr of Section 9 from
 which a white Oak 20 in diameter bears N 29° W 18 links
 & a large Stone S 27° E 20 links: thence with said line
 and the west line of the S. E. Qr of Section 10 N 11° E
 232 poles crossing the line between Sections 9 & 10 to a
 Stone from which a Hickory 12 inches diameter bears
 N 3° W 27 links S.W. corner to the N. E. Qr of
 Sec 10: thence with the Qr line N 89° W 240 poles
 crossing the line between Sections 10 & 16 to a Stone
 from which a white Oak 24 inches diameter bears
 S 23° W 15 links, thence S 1° W 160 poles crossing to
 Lake branch to the beginning. Containing 348 A
 C. M. Workman 3 C. C. John Medburn C. S. L. C.
 Peter Mattem 3 C. C.

I certify the foregoing to be a true return of a
 Survey by me made as represented by the annexed plat
 John Medburn C. S. L. C.

Survey W 1/2 of S. 10. of S 34 T 3 R 13 m 3/4 Sec. (Chas) 8 - 1842
 No. 499
 S. 10. Q. of S 34 T 3 R 13
 A. R. P. A. R. P.
 92.3-10 92.3-10
 Surveyed for James Flower the W 1/2 of
 the S. 10. Qr. of S. 34 T 3, R 13 m 3/4
 Beginning at a Stake from which a beech 6 in
 diameter S 68° E 11 links and beech 9 in diam
 from which a block has been taken bears N 33° W
 13 links. S.W. corner to said S. 10. Qr (Sec. Cor) thence with the
 Section line S 89° E 90 poles to a Stake from which a black ash bears
 18 in diameter bears S 16° E 3 links & a Beech Oak 20 in diameter bears
 N 16° W 4 links: thence N 11° E 165 poles to a Stake in the South line
 of the S. 10. Qr from which a Beech 18 in diameter bears N 15° W 22 links
 & a beech 4 in diameter bears S 27° E 35 links: thence with said line
 N 88° W. to a Stake in the section line from which a Beech Oak 20 in D.
 bears S 38° W 4 links & a black ash 6 in D. 38 1/2 links: thence with Section S 16° E
 168 poles to the beginning. Containing 92 1/2 A
 Monte Nuhn 3 C. C. John Medburn C. S. L. C.
 Wm. Stevenson 3 C. C.

8485

8 mo (Aug^t) 26 - 1842
 Surveyed for George M^cColloch Jr 38¹⁵/₁₀₀
 acres of land being part of Survey N^o 3439 on
 the waters of Mack river land bounded and
 described as follows: - Beginning at a Beech
 (down) in the north line of Survey N^o 5738 corner
 to Tho^s Rambo; thence with said line N 81¹/₂ E
 93¹/₂ poles, crossing a branch, to an Ash &
 dogwood corner to Oliver Browning land;
 thence with his west line N 8¹/₂ W 86¹/₂ poles
 crossing a branch, to a Poplar & Ash in Robert
 M^cColloch's south line corner to Oliver Browning;
 thence with said line S 81¹/₂ W 55 poles, crossing a
 branch at 10 poles, to a stone in the Garwood
 road S. W. cor. to M^cColloch and N. corner to
 Tho^s Rambo's land; thence with a line of
 said Rambo's land S 4¹/₂ W 46 poles, to a stake
 and Poplar stump cor. to said Rambo; thence
 with another of his lines S 37¹/₂ W 32 poles, to
 a stake cor. to said Rambo; thence with another
 of his lines S 3¹/₂ W 20 poles to the beginning
 John M^cClum C. S. L. Co

1st mo Jan^y 12 - 13 - 1843
 Surveyed for Ballard and Ford 590⁵⁹/₁₀₀ acres of
 land being part of Survey N^o 4665 as represented
 by the annexed Plat: - Beginning at 2 Beech
 westerly corner to Survey N^o 3864; thence N 38¹/₂ W 255¹/₄
 Poles crossing a branch to 2 Poplars (one dead) and a
 Hickory corner to Witteratt and Lewis; thence N 52¹/₂ E
 370 Poles crossing 3 branches and the Jamesfield and
 East Liberty road, to a beech and 2 small sugar trees
 corner to 50 acres sold to Levi Garwood; thence with
 his west line S 38¹/₂ E 255¹/₄ Poles crossing the
 Jamesfield road and a small branch, to a beech
 and 2 small sugar trees corner to Garwood; thence
 S 52¹/₂ E 370 Poles crossing Otter Creek several times to the beginning

N^o 501

8223

Garrett Peering 13th Dec
Three adjoining aboriginal
camps situated N 55 E



Washfield Said Off for Washfield 235 1/4 acres: - Beg. at a Beech and 2 small sug. corner to Levi Garwood: thence S 52° W 148 Poles crossing a branch and the Jamesfield road to a Stone Elm and Beech: thence S 38° E 255 3/4 Poles crossing Otter Creek to a Stone and 2 Dogwood: thence N 52° E 148 Poles to a Beech & 2 small sugar Cor. to Garwood: thence with his line N 38° W 255 3/4 Poles crossing a small branch and the Jamesfield road to the beginning: -

Ballard Also Said Off 3 other lots as represented in the Annexed Plat: Lot N^o 1 Beg. at a Stone Elm & Beech Cor to Washfield: thence S 52° W 222 Poles, to a Stone 2 Poplar (One dead) and Hickory, Northwestly corner, to Survey: thence S 38° E 85 1/100 Poles, to 3 Beech: - thence N 52° E 222 Poles crossing a branch, to a Stake in a field: thence N 38° W 85 1/100 Poles to the Beginning. - Containing 118 A. 19 P.

Beard Lot N^o 2. Beg. at the Southeastly corner of lot N^o 1: - thence with a line of said lot S 52° W 222 poles crossing a Branch, to 3 Beech: thence S 38° E 85 1/100 poles crossing a branch to 2 Poplar and small Beech: thence N 52° E 222 poles crossing a branch, to a Stake: thence N 38° W 85 1/100 poles, to the Beginning - Containing 118 A 19 P.

3rd Lot N^o 3. Beg. at the Southeastly corner of lot N^o 2 :- thence with a line of said lot, S 52° 10' 22" poles crossing a branch to 2 Poplar and small Beech cor. to said lot ; thence S 38° E 85 ¹³/₁₀₀ Poles, to 2 Beech Southwestly cor. to Survey ; thence N 52° E 222 Poles crossing Otter Creek several times, to a Stone and 2 dogwood and Ironwood ; thence N 38° W 85 ¹³/₁₀₀ Poles, to the Beginning
 Containing 118 A 19 P.

J. Hatcher 3
 Sam^r. Emery 3

John Michener
 Surveyor of Logan County

Surveyed 1st mo. July. 28th 1843
 Surveyed for Thomas Tracy a part of the N^o 302 S. & 1st of Sec. 2. T. 3. R. 14
 Beg. at a Stone marked + S. E. Cor. to the section

(2486)

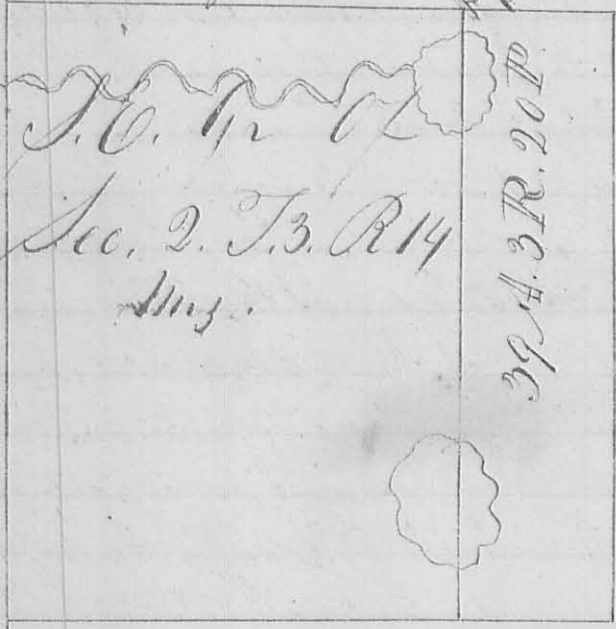

thence running with East line
 thence N 2° E 159 ¹/₂ Poles, to a
 Grey lick & S. D. 277° 10' 26 links.
 white cl. & S. D. 116° 10' 44 links ;
 thence N 88° W 40 poles, to a
 Stake from which a small Bent
 walnut bears S 23° E 25 links ;
 thence S 2° W 159 ¹/₂ poles crossing
 two ponds, to a Stake from
 which a white Oak bears
 diam. bears N 84° W 32
 links ; thence S 88° E

40 poles, to the Beginning. Containing 39. 3. 20.
 Or 39 ⁸⁵/₁₀₀ Acres
 John Michener Surveyor of Logan Co.

Survey
N^o 503

341

1st Mo. May. 28th 1843
Surveyed for Peter Durbach part of the N.E. Q. of Sec 8.

3186

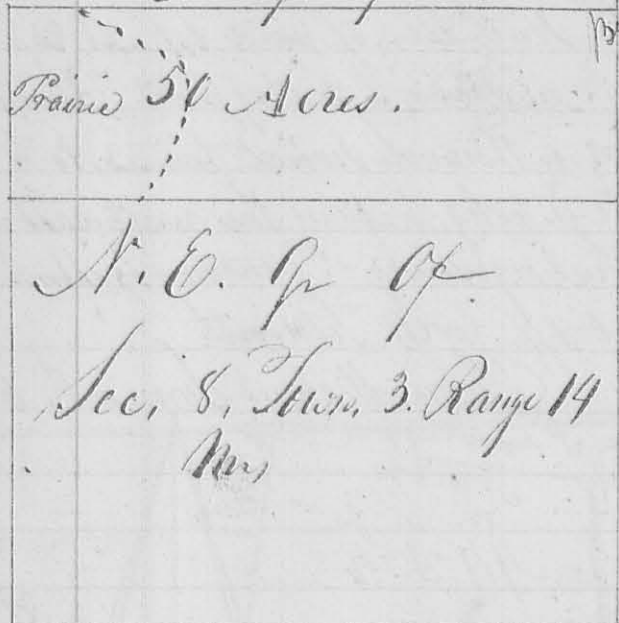

Traced 50 Acres.

N.E. Q. of
Sec. 8, Town 3, Range 14
Mo.

Section 2 & 3

Town 3, Range 14 Mo; Beg.
at the N.E. Corner of said Q. Sec.
thence with section line S 2^d W
49 poles & 10 links, to a small Hickory
Shappling; thence N 88^o W 162 poles
& 5 links, to a Stake in the west
line of said Q. Sec.; thence
with said line N 2^d E 49 poles &
10 links, to the N.W. Corner of
said Q. section; thence with
section line S 88^o E 162
poles and 10 links to the place of Beginning
Containing 50 Acres for Fair Trade
John Mechem Surveyor. Co.

Survey 2^d Mo Feb. 1843

N^o 5043 Surveyed for Hugh Sellers 2 lots of ground part
of Survey N^o 5738. — the 1st lot Beginning at a Stake and

3187

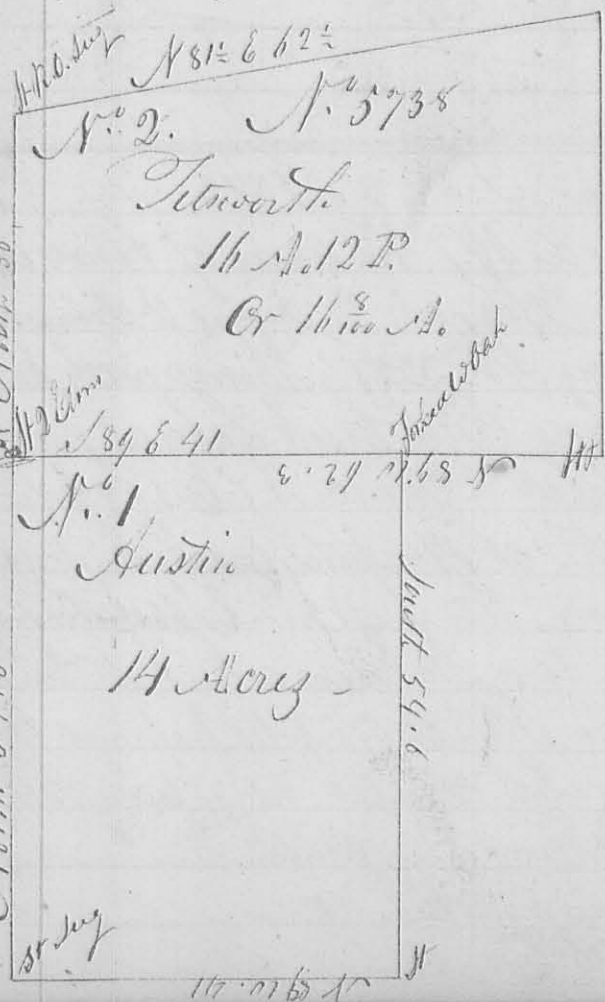

N^o 2. N^o 5738
Tetworth
16 A. 12 P.
Or 16 1/2 A.

Sugar in the Cris. South line of
Survey, Corner to 100 acres conveyed
H. Sellers & wife to Dr. Robt; thence
with said line East 41 poles to a
Stake; thence North 54 1/2 poles
to a forked white Oak; thence
west 41 poles, to a Stake & 2
small Elm in a line of Dr. Robt
thence with said line South
54 1/2 poles, to the Beginning
Containing 14 Acres

The 2^d lot Beg. at a Stake &
2 small Elm, in a line Dr. Robt
north west corner to 14 acres set
off to David Austin; thence with

North 36
North 54.6
East 41
West 41
South 46.6

Austin

14 Acres

16.12.5 A

No. 514 continued

said line north 36 poles, to a Stake, Red Oak & small
 sugar south west corner to 5 acres, sold by H. Selden to Tho:
 Rambo: thence with the south line of said lot N 81 $\frac{1}{2}$ E 62 $\frac{1}{2}$
 poles, crossing a Branch, to a Stake & 2 dog wood: thence
 south 46 $\frac{1}{10}$ poles, crossing a Branch several times, to a Stake
 & Beech: thence West 62 $\frac{1}{10}$ poles, passing the north east of the
 aforementioned lot, to the beginning - containing 16 A & 12 P
 Or 16 $\frac{8}{100}$ Acres - set off for W. Fitzworth

John Meekins Surveyor L. Co

Survey
 No 505

No 9823

W. Pemberton

177 $\frac{12}{100}$ Acres.

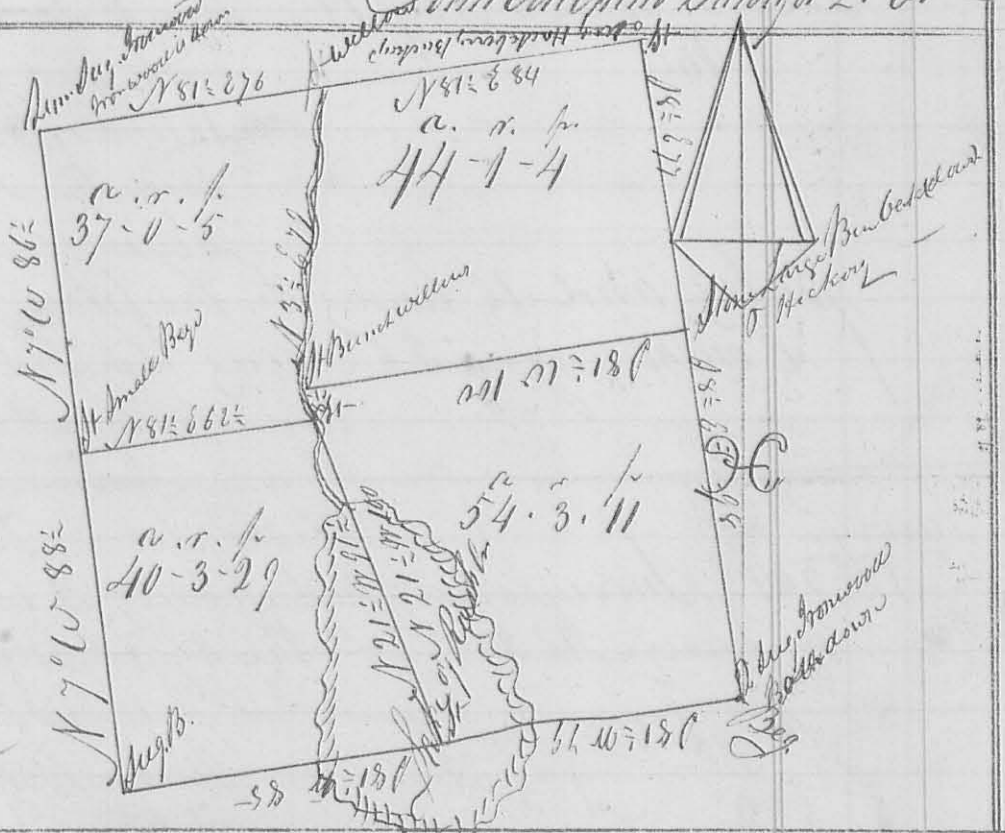

(842)

2^d m^o: Feb. 3^d: 1843

Surveyed for O. Wallace 177 $\frac{12}{100}$ acres of land it being
 Survey No 9823: - Beg. at 2 Sugar & Ironwood (all
 down) in a line of Survey No 3327; thence with said line
 S 81 $\frac{1}{2}$ W 164 poles, crossing Rush Creek Lake at from 51 to
 110 poles, to Sugar and Beech: thence N 7 $\frac{1}{2}$ E 175 poles crossing a
 branch at 60 poles & another at 146 $\frac{1}{2}$ poles, to a Lybe, Sugar &
 Ironwood (the Ironwood is down): thence N 81 $\frac{1}{2}$ E 160 poles crossing
 Rush Creek at 77 poles, to a Stake in a line of James Mabins
 Survey No 3323: thence S 8 $\frac{1}{2}$ E 175 poles, passing a large Beech
 Oak and Hickory corner to John Porter, at 77 poles, to the beginning
 There is a Sug. Hackberry & 3 Buckeyes in Mabins line marked as corner
 trees at the distance of 3 $\frac{1}{10}$ poles from the N.E. corner: the subdivisions as
 marked on the plat
 Jno. & Albert Porter 3^d Co, C. John Meekins Surveyor L. Co -

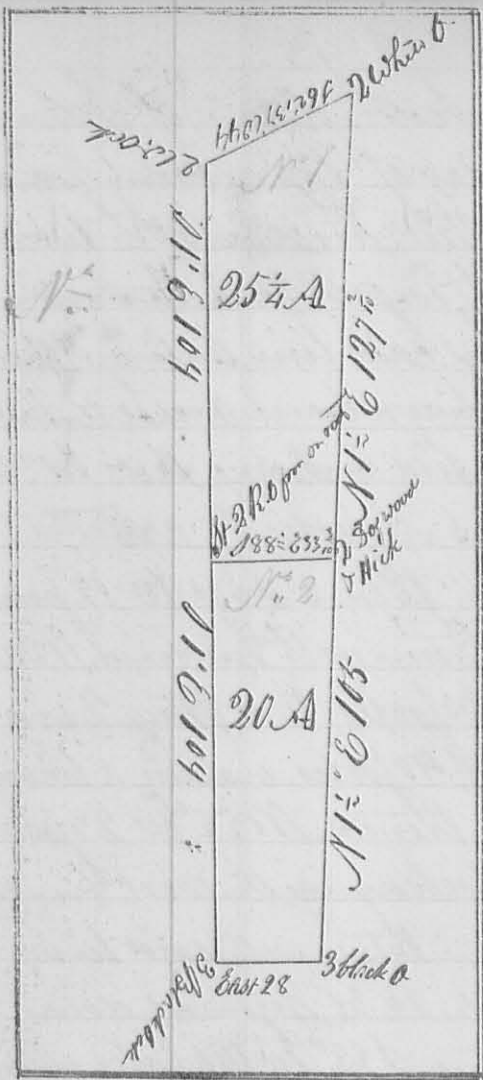

Survey 3 2^{mo} Feb 17 - 1843 (343)
 N^o 5863 Surveyed for Peter Kelly 2 lots
 being part of Survey N^o

The 1st lot begins at 2 white Oaks
 corner to George M^o Collock in the east line
 Th^o M^o Barley's Survey N^o 5864: - thence
 with said line Crig. course called south
 104 poles, crossing a branch at 40 poles to
 2 Red Oaks from end root; thence S 88 1/2 E
 33 1/2 poles, to 2 Dogwood & Hickory (the
 Hickory is down) N.W. corner to Henry Foust
 thence North 127 1/2 poles crossing a branch to
 2 white Oaks thence S 67 1/2 W 44 poles
 to the beginning - Containing 25 1/4 acres

The 2^d lot begins at 2 Red
 Oaks from end root S.W. corner to
 the lot N^o 1 in the east line of
 Th^o M^o Barley's Survey N^o 5864: thence

with said line south 104 poles, to 3 black Oak (down) his
 S.E. corner; thence east 28 poles, to 3 black Oak, S.W. corner
 to Henry Foust's land; thence with his west line north
 105 poles, to 2 Dogwood and Hickory (the Hick
 is down) his N.W. corner, and S.E. corner to lot
 N^o 1; thence with the south line of said lot N 88 1/2 W
 33 1/2 poles, to the beginning Containing 20 acres

The trees bearing, as marked on the plat
 James Hoover & Co. John Mechem Surveyor & Co.

4th mo. April 4th. 1843

Survey 3
 N^o 5073 Surveyed for John C Robinson 1 A. 3 R. 11 P being
 part of Survey N^o 13067: - Beg. at a Stake in the center of
 the road leading from Zanesfield to East Liberty in the west line
 of said Survey; thence running with said road N 84 1/2 E 31 poles to a
 Stake; thence N 13 1/2 W 19 poles, to a Stake and Ash in the west line of
 Survey; thence with said line S 52 1/2 W 34 poles to the beginning

John Mechem Surveyor & Co

344

2^d mo. Feb. 4th - 1843

Survey \checkmark 3 Surveyed for Enock M. Scott Adm^r of Joshua
 N^o 508 \checkmark 3 Scott dec. 63 $\frac{1}{4}$ Acres of land being part
 of Survey N^o 3220: Beg. at the N.E. cor. of a tract
 conveyed by Duncan M. Nathan & wife to Joshua Scott
 contains 2 Beech & Hickory in the east line Survey, thence
 with said line S 2^o W 85 $\frac{1}{10}$ poles crossing a branch several times to
 a Stone, came to a tract of 38 $\frac{1}{4}$ acres sold by Joshua Scott to
 Jam^s. M. Collock; thence N 88^o W 26, 8 poles, to a Stake;
 thence N 82^o W 26 poles, to a Stake; thence S 67 $\frac{1}{2}$ W 12 poles
 to a Stone cor. to John Mechem; thence with his line N 28^o W
 6 poles, to a Stone; thence N 51^o W 30 poles, to a Stone 2 or 3
 woods & water Beech; thence N 61^o W 40 poles, crossing a branch
 several times, to an Elm & Hickory; thence N 45^o W 23 poles
 crossing a branch at 2 poles, to a Hickory in the west line of
 the whole tract cor. to J. Mechem; thence with said line
 N 2^o E 33 $\frac{2}{10}$ poles crossing a branch, to 3 Dogwood down
 N.W. cor. to the whole tract; thence S 88^o E 146 poles crossing
 a branch to the beginning. John Mechem Surveyor L.C.
 This Survey should have succeeded N^o 505

Survey \checkmark 3 1st mo. May. 20th 1843
 N^o 509 \checkmark 3 Surveyed for James S. Cotton 57 $\frac{66}{100}$ Acres of land
 being part of Survey N^o 3220: - Beg. at a Hickory &
 Beech cor. to Heirs of James Henry; thence N 2^o E 83 $\frac{5}{10}$
 poles, crossing several branches, to 3 Dogwood (down) cor. to Scott
 Heirs; thence N 88^o W 144 poles, to Hugh's S.W. Cor. thence
 S 2^o W 39 poles, to Henry's N.W. Cor.; thence S 78^o E 19
 poles; thence S 63^o E 74 poles; thence S 88^o E 24 poles to
 white oak stump thence S 84^o E 32 poles, to the beginning.
 John Mechem Surveyor L.C.
 This Survey should have succeeded N^o 501

Survey \checkmark 3 4th mo. April 10th 1843
 N^o 510 \checkmark 3 Surveyed for Joseph Robb 13 acres of land being part
 of Survey N^o 5735: Beg. at a Stake and sign in the S.E. cor. to Meacham
 conveyed to said Robb by Hugh Jackson and wife; thence with
 the line south line of survey, west 45, 6 poles, to a Stone
 and 2 Beech; thence north 45, 6 poles to a small white

oak & hickory: thence east 45 poles to a stone 345
in the east line of the whole tract: thence with said line
south 45 poles to the beginning

W. Beckman
Robt. Hamilton

John Mechem
County Surveyor Logan County

Survey 3
N^o 511 3 ✓ 4th Mo. April 14th 1843
849
Surveyed for Jacob Grieb Attorney for James Birby
a lot of ground in Zanesfield: Beg. at a Stone N.W. cor. to a
lot conveyed by In^o Pinn & wife to Jacob Grieb: thence with the north
line of said lot S 74° E 7 ⁵/₁₆ poles to a Stone: thence N 45° E
4 poles to a Stone: thence N 78° W 9 poles and 19 links to a Stone;
thence S 69° W 2 poles and 23 ¹/₂ links to the beginning
Containing 30 square poles. Ch^o. Mechem Sur Logan Co

Survey 3
N^o 512 3 ✓ 4th Mo. April 21st 1843
8398
Surveyed for William Watson
120 ¹/₂ Acres of land part of Survey N^o 9905
on the waters of Cherokee Run: Beginning
at an Ash and Ironwood on the bank of the creek
(both down): thence S 102° E 136 poles to 5 beech (all
down): thence N 77° E 111 poles to a Black
walnut and beech (the beech is down): thence N 102°
25.4 poles to 4 sug. on the bank of the creek
(3 down): thence with the center of the creek where
distance 184.2 poles to the beginning
Adam Hanes 3 Ch^o. Mechem
Moses Workman 3 Surveyor Logan Co

Survey 3
N^o 513 3 ✓ 6th Mo. June 30th 1843
8438
Surveyed for Cicin Thomas part of Survey
N^o 4570 as follows: Beginning at a Sugar tree
and beech southwesterly corner to Survey: thence with
the original west line thereof S 19° E 456 ¹/₂ poles to a
sugar stump corner to William Green's land: thence N 56°
28 ¹/₂ poles crossing a branch at 24 another at 36 another
at 117 & another at 126 poles to a Stake in the located
line of the road leading from Middlebury to Pollington's

346.

June 1843

thence with said road N 67° W 181 ³/₄ poles, to a Stone
in the North line of survey: thence with said line
S 54 ¹/₂° W 127 ⁷/₈ poles, to the beginning, containing 18 ⁷/₈ acres

Survey
N^o 3214

John Mechem C. S. L. Co.

8492

8th Mo Aug - 30 - 1843

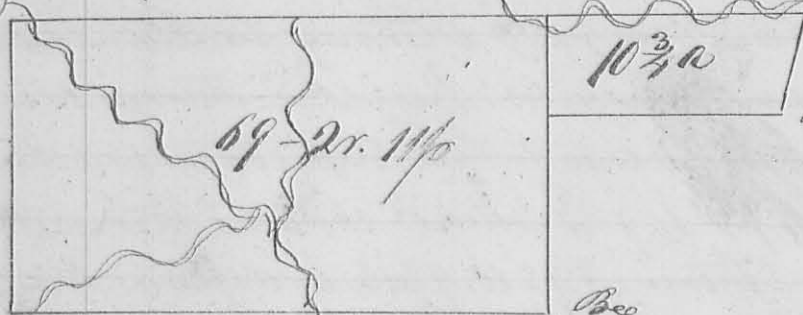

Surveyed for Isaac
Red 2 lots as follows
the first being part
of Survey N^o 3220
beginning at the South
East corner of the Survey

at a Sugar tree Black Walnut and Gum (the walnut &
Gum is down): thence N 2° E 77 ³/₄ poles crossing a branch
to a Stake near 3 beech marked as corner trees thence N 88° W
144 poles crossing 3 branches to an ash Large Pile & 2 beech
thence S 2° W 77 ³/₄ poles to 2 Sugar trees and white Walnut
the Walnut is down: thence S 88° E 144 poles crossing 2 beech
to the beginning containing 69 acres 2 rods and 11 poles

The second being part of Survey N^o 6450
Beginning at a Stone S. E. corner to the Survey
thence West 63 ⁴/₈ poles to 3 Sugar trees in the east
line of Survey N^o 3220: thence with said line
N 2° E 25 ⁸/₈ poles crossing a branch to a Stake near
3 beech marked as corner trees: thence S 88° E 70
crossing a branch several times to a Stake and beech
in the West line of Survey N^o 3137: thence with
said line S 16 ¹/₂° W 27 poles to the beginning
containing 10 ³/₄ acres

John Mechem C. S. L. Co.

Survey
No 515

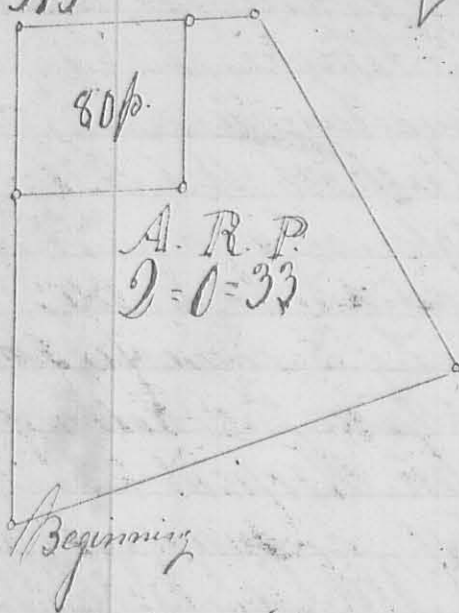

9th M^o (Sept. 15th 1843) 349

Surveyed for Benjamin Michener
part of Survey No 4948, 9423, 9876
as follows: Beginning at a stone
Black walnut & pawpaw (the pawpaw is
down) Northwestly Cor. to Salathie
Lukens: thence with his line N 65° E
25 poles & 5 links, to a stone near a large
Beech Cor. to James Tabor's land: thence
with his line N 36° W 21 poles & 20 links
to a stone: thence S 80° W. 3 poles & 9 links
to a stone: thence S 5° E 8 poles & 22 1/2 links, to a stone &
Red Bud Bush: thence S 80° W 9 poles, to a stone, in
Crawford Byrns east line: thence with said line S 5° E
17 poles & 4 links, to the beginning. — containing 2 A 33 po

Also

Surveyed One half acre in same survey for
school lot Beg. at a Beech stump & stone N. E. Cor.
to C. Byrd & thence N 80° E 9 poles, to a stone: thence
S 5° E 18 poles & 22 1/2 links, to a stone & Red Bud Bush:
thence S 80° W 9 poles, to a stone in Byrns line:
thence with his line N 5° W 8 poles & 22 links to
the beginning. John Michener C. S. L. Co

Survey
No 516

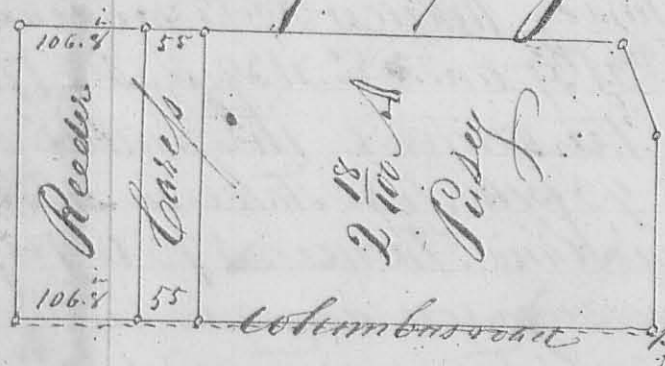

9th M^o (Sept. 28th 1843)

Surveyed for Jacob Carey & others part
of Section 35 Town 4 &
Range 14 Bars: Beginning
at a stone near an elm
the elm is down on the S.E.
corner of T^o Sec. thence
N 88° W 8 chains & 37 links
to a stake on the east side
of the 30 feet street on the east side of the township
of Bellefontaine: thence N 2° E 3 ch. & 75 links to

348³

a Stake on the North side of the 1st Alley
North of Columbus Street; - thence $S 88^{\circ} E 70$ g.
links, to a stake on Ludlow's line near a white
Oak grub; thence with Ludlow's line $S 19^{\circ} E$
1 chain & 35 links, to a stake near a white Oak
grub; - thence South 2 chains & 50 links, to
the Beginning - Containing 3 Acres & 17 poles
Subdivided as represented on the annexed
plat
John Mechem Jun 26

Survey 3
No 517³ Surveyed for John Hovee the
N¹/₂ of the W¹/₂ pt of the S. E. 1/4 of
Sec. 24 Town 7 South of Range 8 East
Beginning at the North West corner of said
1/4 sec; thence $N 87^{\circ} E$ (present bearing) 80 poles
to a red oak 6 in. Diameter $S 21^{\circ} W 46^{\frac{1}{2}}$ links; -
thence $S 3^{\circ} E 79$ poles, to white 20 in. Diameter
 $N 73^{\circ} E 83^{\frac{1}{2}}$ links; thence $S 87^{\circ} W 80$ poles, to a
black walnut 6 in. Diameter $N 88^{\circ} E 74$ links;
thence $N 3^{\circ} W 79$ poles, to the Beginning -
Containing 39¹/₂ Acres.
John Mechem C.S. & Co
11th M^o Oct 3rd 1843

Survey 3
No 518³ Surveyed for Isaac Zand 104¹/₁₀₀ acres of land
part of Survey No 3137; Beginning at a Elm
N. W. corner to said survey thence with the line
between Surveys No 3137 and No 3139 $N 73^{\circ} E 176$
poles, to a stake in the centre of the Sandusky
road; thence $S 10^{\circ} W 93$ poles, to a stake in said road
corner to John Timm's land; thence $S 73^{\circ} W 188$ poles,
to a large beech elm sapling down in the west
line of said Survey No 3137; thence with said line $N 16^{\circ} E$
92 poles, to the Beginning.
John Mechem C.S. & Co
13th M^o Dec 21st 1843

Survey
No. 519
8491

349
 Plat of M Colloch's Addition to
 Jamesfield
 Bellefontaine road
 79° E

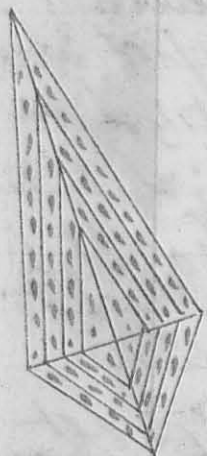

179



The annexed plat represents M Colloch's addition to the Town of Jamesfield located on James Calderwoods Survey No. 3137 on the waters of Mac river and on the lands of Mrs Elliott M Colloch; Lots No. 1 to 24 inclusive

front on the Bellefontaine road, ^{55 feet} extending back
 210 feet to Sugar Alley; Lot N^o 1 fronts on
 Walnut alley; Lots N^{os} 4 & 5 front on Green
 alley; Lot N^o 8 fronts on Main Street; Lots
 N^{os} 9 to 16 inclusive fronts on Columbus street
 55 feet extending back to Sugar alley;
 Lot N^o 9 fronts on Main Street 327 feet; Lot
 N^o 12 fronts on Green alley 30½ feet; Lot
 N^o 13 fronts on Green alley 300 feet; Lot N^o
 fronts on Walnut alley 274½ feet; Lots N^{os} 17 to
 24 inclusive front on Columbus Street 55
 feet, extending back 170 feet to Apple tree
 alley, Lot N^o 17 fronts on Walnut alley; Lot
 N^{os} 20 and 21 fronts on Green alley and Lot N^o 24
 fronts on Main Street; Columbus ^{extended} Street is 60
 feet wide and bears N 80° W; Main Street is
 60 feet wide and bears N 16° 20' E. Sugar alley
 extended is 16 feet wide, and runs parallel with
 with the North line of the town plat which is
 N 73° W; Green alley is 16 feet wide and bears
 N 16½° E the same as the present bearing of
 Walnut alley; Apple ^{tree} alley is 16 feet wide
 and runs parallel with Columbus Street;
 there is a lime stone planted at the N. E
 corner of Lot N^o 1 with the N. E corner thereof
 at the point of beginning; this Stone bears S 69° W
 85 feet distant from the S. W corner of Lanson
 Curtis dwelling house and 31 feet south of the
 line between Lanson Curtis and N. J. and
 Elliot M Colloch at the distance of 190 poles
 from M Colloch's South West corner.

I certify that the foregoing plat is correctly laid
 down by a scale of 100 poles to the inch from
 actual survey of the ground.

Surveyed Dec 19th 20th 1845 John Mechem Surveyor
 of Logan Co. O

Survey
320
8495

Range 13. Town. 5. Sect. 33.

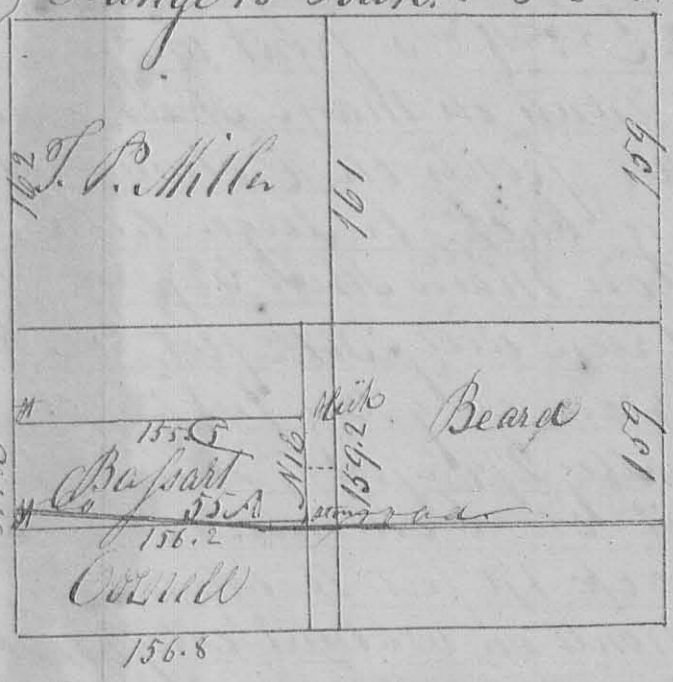

351
1st M^o Jan. 10. 1843
Surveyed 55 acres of land
for Andrew Bassart who
presented me with a certifi-
cate from G. Krousey, J. Cond.
of Logan County dated at
Beckfontain Dec. 11th 1843
certifying that 55 acres of land in
North Township subject to the
State of Ohio, in the name of
Samuel B. Bass for non payment
of taxes, Range 13. T. 5. Sec. 33
middle pt. of S. W. Q. acres 55
value \$256 years due from 1841

to 43 amt. of tax \$11.95.9. I proceeded to ascertain
the tract of land described in the Auditors certificate & Order;
Beg. at a Stake in the west line of S. Q. Sec. N. W. L. to
Corner of John Corneel in the same Q. Thence with his line
S 89° E 156 poles & 5 links. to a Stone; thence N 1° E 56 poles
17 1/2 links to a Victory 14 S. S. 155 W 47 links distant;
thence N 89° W 155 poles & 13 links. to a Stake in the
west line of the Q. Thence with said line N 2° W 56
poles & 17 1/2 links. to the beginning. J. M. Mechem L. C. S.
And. Bassart J. C. S. J. Corneel mark

352
N. 521

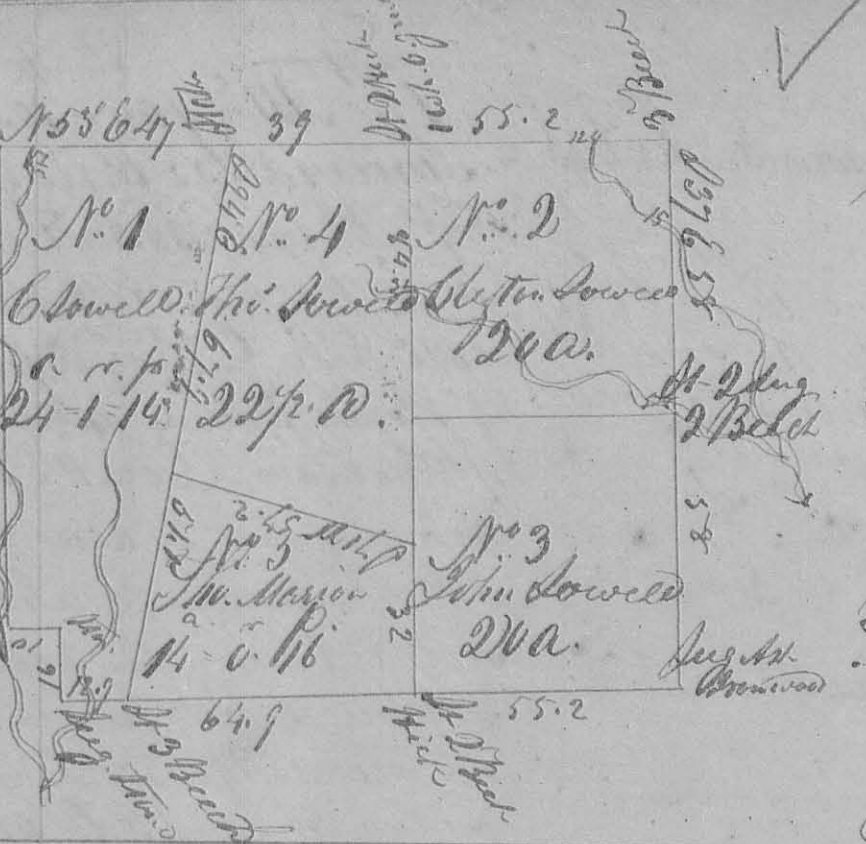

Feb. 26th 1844
Survey and
Subdivision of
101 2/3 acres of
land for Thomas
Lowell being part
of Survey N. 5488
in the name of John
M. Donohoe: Begin-
ning at a Sugar
tree Ash & Ironwood
motherly corner to
Lowell's Jones
Survey N. 4655;
thence with the North

line of said Survey N 53° W 133 poles, crossing a branch
to a Sugar tree & Stone; thence N 37° W 16 poles, to a Stone;
thence S 53° W 10 poles, to a Stone in Isaac Hatcher's
east line; thence with said line N 36° W 100 poles, crossing
a branch several times, to a Stone; thence N 53° E 141 1/2
poles crossing a branch at 5 1/2 poles, another at 124 1/2 poles
to 3 Poles in a line of John Baird's Survey N. 5875;
thence with said line S 37° E 116 poles crossing a branch
at 15 poles, another at 58 poles, to the beginning.
The Subdivisions as marked on the plot

Survey 3
N. 5223 Surveyed for William M. Lee One half acre
of land for School House lot being part of
Survey N. 3437: Beginning at a Stake &
Large poplar N. W. C. to Michael Umangst;
thence with his north line N 81 1/2° O 10 poles, to
a Stone; thence N 8 1/2° W 8 poles, to a Stone;
thence S 81 1/2° W 10 poles, to a Stone; thence
S 8 1/2° E 8 poles, to the beginning.
John Mechem Surveyor
Logan Co. Ohio

353

Survey 2 April 3^d 1844
N. 5233 Surveyed for Asa Brown 13 acres of land part of
Survey N. 3437: Beg. at a stone C. to third of
Moses Brown at the distance of 101 poles from their
NW C. thence N 8 1/2° W 86 poles, to a stake &
red oak sappling in a line of trees Ely: thence
with said line N 8 1/2° W 26 poles, to a stake D. Bent
NW C. to Keeserow thence with his west line S 8° E
87 poles, to the beech: thence S 8 1/2° W 26 poles to
the Beginning John Mechem S. L. Co.

The End