

402 Survey March 19. 1839 for Thos. Ferguson part of
 Military Survey N^o 9884 Beginning at a White oak, oak
 (a down) N E corner to Mark Hardin Survey 9883; thence S 10° W
 160 poles passing a dogwood & stone at 83 poles. Same. Putrick's N E
 to a stone, small hickory, Water Birch & Pigeon oak; thence N 77° E
 148 poles crossing a run several times to a stone. Corner to Piatt,
 thence N 11 W 160 poles crossing a run at 60 poles to 2 small dogwoods
 & gum; thence S 77° W 77 3/4 poles to a stone thence S 11 E 86 poles to a
 stone; thence S 60 W 68 3/4 poles to a stone & dogwood paper on the first
 line at 83 poles. enclosing acres.
 D. Hopkins C^o S. C.

403 Survey March 26 1839 for Runkle & Crouch. Begin-
 ning at the S E corner of Sec 25. R 13 N. R. 5. State in a
 Crain; thence West 6.75 chains to a Bur oak S. 20° W
 57 1/2 W 25 Links. Bur. O. 12. W N 52 E 28 Links; thence N 55 1/2 E
 8.32 chains to the East line of the Section a Wild Cherry
 6 L. 2° S 27 1/2 W 31 Links and same 6 L. 2° N 27 1/2 E 32 Links - thence
 South 4.78 chains to the beginning containing 1 1/10 acres -
 Dan Hopkins C^o S. C.

404 Survey March 27. 1839 for Saml Scott, part of Survey 5042.
 Beginning Corner down; thence S 69 W 87 poles to a Bur oak -
 52 1/2 W 85 poles to a White oak; thence S 21° E 90 1/2 poles to stake
 thence N 6 E 150 poles to 2 C oak & hickory. thence N 20° W
 150 poles to the beginning containing 12 8/10 acres -
 D. Hopkins C^o S. C.

304.

N 46. 2.18 ch.; N 25 1/2 W 1.16 ch.; N 37 1/2 W 2.58 ch.; N 32 1/2 W 6.22 ch.
 N 25 E 5.60; N 2 1/2 W 3.80 ch. to Corner of Stewart's Section, Pigeon
 Oak 15 L.D. S 4 1/2 W 27 Links; Pigeon Oak 24 L.D. S 55 E 30 L.
 thence N 82 E 33.20 chain to White Oak 30 L.D. S 28 E 27 Links;
 and White Oak 20 L.D. S 32 W 32 Links thence 520 & 20 chain to
 the beginning containing 69.20 acs. (Calculation made and
 plat handed to Grant)

N^o 450

8453

Survey May 18. 1839 for Daniel McKinnin the N 1/2 of
 S.E. qr. & part of S.E. qr. of E 1/2 of S.W. qr. of S 4. 71 R 8 E
 Beginning at S.W. Corner to John Gish; thence S 85 W 28 chain
 to a Beech 22 L.D. S 85 W 13 Links; Iron arrow 2 L.D. N 80 E
 20 Links; thence N 5 W 25 chain to a Stem; thence N 85 E 8 chain
 to a Stem, ~~then~~ Bur Oak 14 L.D. S 6 W 25 Links; Bur O
 14 L.D. N 71 1/2 E 28 Links; thence N 5 W 14.75 chain to S.W.
 5 L.D. N 32 W 28 Links Ash 12 L.D. East 35 Links. Thence
 N 85 E 1.20 ch to John Hill, S.W. Corner. thence N 85 E w. rd
 to Gish, N.W. Corner. a Beech 20 L.D. N 52 E 11 Links. Iron 4
 L.D. S 52 W 7 Links; thence S 46 W 40 chain to the beginning -
 Containing 103.75 acs. for further description of Corner, see
 Return for Link and other, page 224-

Daniel McKinnin & Co Surveyors

451

8454

Survey May 4. 1839 part of Survey N^o 3688. Begin
 ning at 2 Beech & Sugar. Original beginning corner to the
 Survey; thence N 38 W 282 poles to a stake near a Hickory
 & Beech. Corner to Henry Morris; thence S 52 W 213 poles
 to a stake in the West line of the Survey near a Beech.
 thence S 37 E 280 poles to 2 Beech & small Sugar. thence
 N 52 E 218 poles to the beginning. Containing 378 ⁶⁴/₁₀₀ acs.
 D. McKinnin, S. L. C. O.

Military Survey 9955

317

455

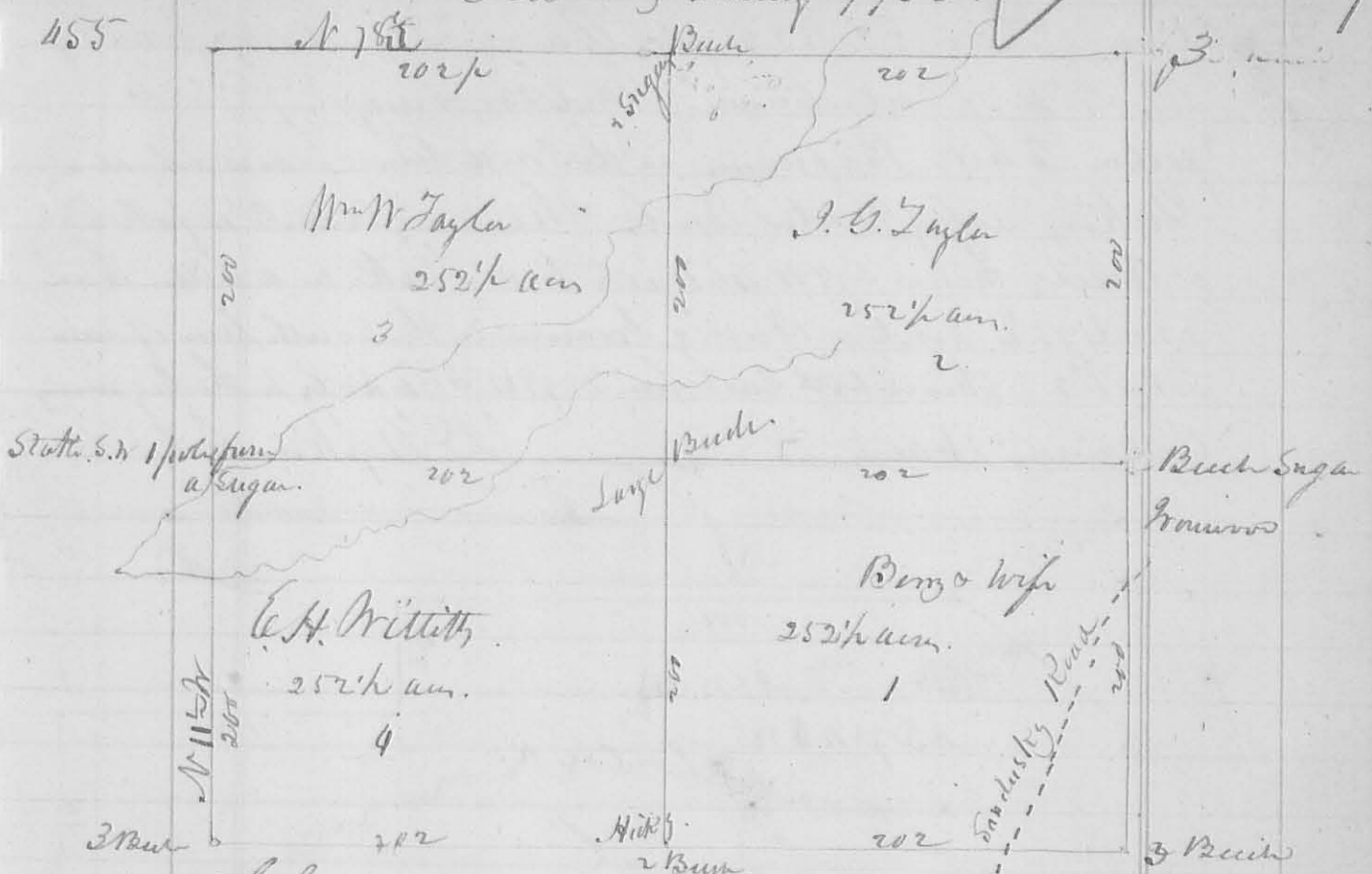

The foregoing Survey & Sub-division was made under order of Partition from Court returned to July Term, 1839 assigned to the individuals whose names are written on the respective lots -

The other Survey N^o lying in Hardin County partitioned at the same time, is not here recorded - for a description of which See Rem of the case in the clerk's office -

D. W. Hopkins Sec. Sur. & C.

456

3810

Surveyed July 24. 1839 for Thomas Armstrong, Beginning at the N.E. Corner of the N.W. Q. of S4 T3 R14 Meas a Limb Stem of a Madugalaum from in the Big Road. 40.11 chains from within Corner of the Section thence South 20 chains to a Hickory 18 L. 29th S 12th E 19 Links; thence S 9th W 12.50 chains to a Beech Oak 29 L. 29 S 21st W 8 Links; a Red Oak 10 L. S. N 62nd E 49 Links; thence North 20 chains to a White oak 18 L. 29th S 12th E 92 Links; thence S 89th E 12.50 chains to the beginning. Containing 25 acs.

D. W. Hopkins Sec. Sur. & C.

457

8458

Surveyed Aug. 1. 1839 for Aaron B. Moore part of Lot N. 2 of Sub-division of Military Survey N^o 9936 as follows to wit. Beginning with South line of said Lot at a Hickory, ash & Water Beech; thence N 12^o W 53.50 poles to a Beech; thence S 78^o W 46 poles to a Stake in a field; thence S 12^o E 53.50 poles to a Beech & Ironwood in the South line of said Lot N. 2. thence with said line N 78^o 46 poles to the beginning. Containing 16 acres.

D. Hopkins C. S. & C.

458.

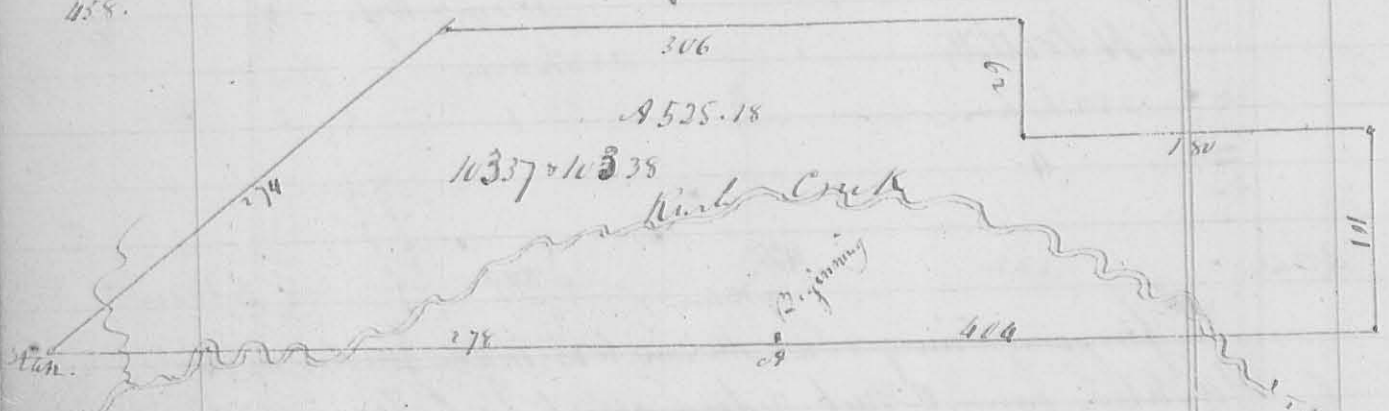

458

Surveyed Aug 5. 1839 for George L. Dickinson Survey N^o 10237 & 10238 as follows. Beginning at a Spruce 2 Ironwoods & Beech on the Corn to Adams & Taylor Survey N^o 9937 & NW corner to Richard Madison's Survey N^o 9938. thence with the line of Madison said survey N 78^o E 100 poles, crossing Rush Creek at 312 poles to 2 beech & Sugar down; thence NE corner to Madison said survey N 38^o E 101 poles to 2 Beech; thence S 78^o W 150 poles to 3 Ironwoods the Walnut & Hackberry; thence N 12^o W 62 poles to 2 beech & an Ash; thence S 78^o W 306 poles to a Water Beech & Bur Oak; thence S 40^o W 274 poles, crossing a dry run to a Stake in a prospect of land in the line of Adams & Madison Taylor said survey; thence with said line N 78^o E 278 poles crossing Rush Creek at 77. 93. 104. 118. 125 & 142 poles to the beginning. Containing 525¹⁸ acres.

Dan Hopkins C. S. & C.

910
 Surveyed Fractional Section No 26 and 36
 J. W. A. Dr. Spencer October 1839

Black 20 9. 882 76
 Sugar 4 2 18 71 E 25 L
 Sugar 4 2 18 71 W 7 L
 Sugar Elm W 30 L

W Elm 48. 2 18 63 E 24 L

Beach 18 2 18 60 18 L

Beach 22 3 18 19 L
 Elm 6 18 18 79 E 33 L

Beach 18 5 18 18 29

Beckburg 6 18 18 58 E 44 L
 Hick 11 20 18 2 E 14 L

Beck 18 5 18 41 W 28 L
 20 14 2 18 66 E 24 L

W Elm 12 2 18 48 E 3

Elm 20 20 18 36 W 27 L

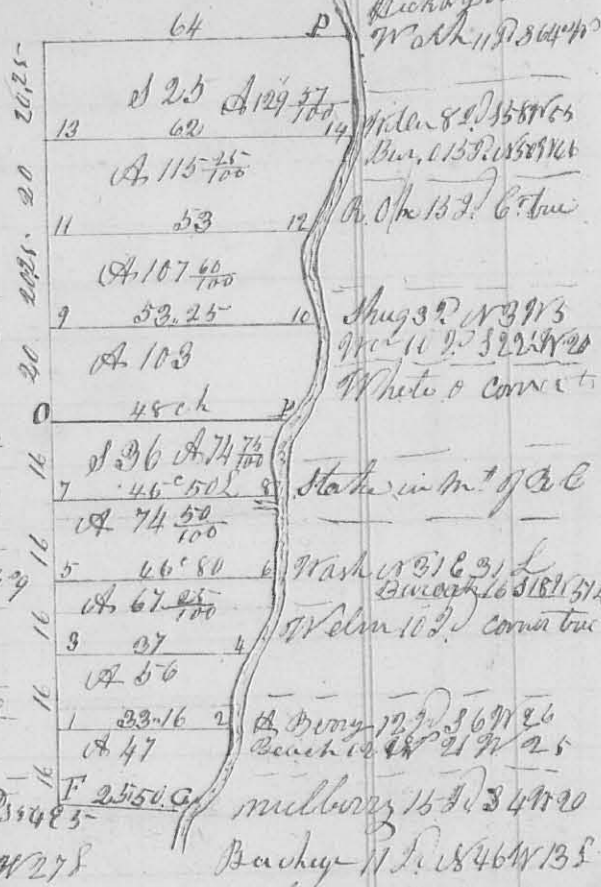

462

courses to the river N 83° 20' E
 The above survey was surveyed by D. Hopkins
 he left the parts and recorded by me
 John Abel Sr

463

Surveyed October 11th
 1839 for
 Samuel Haver

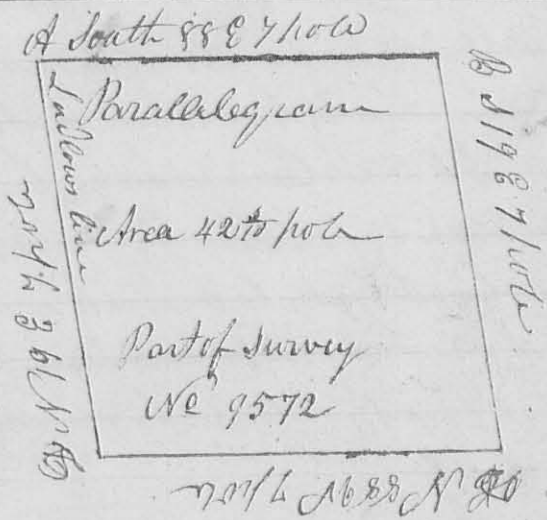

Survey of School Lot No 1 in Lake Township Beginning at a
 stone in Ludlow's line south West corner to Anson's heirs, thence
 south 88° E 7 pole to a stone, thence south 19° E 7 pole to a
 stone, thence north 88° 11' 7 pole to a stone in Ludlow's line
 thence with Ludlow's line north 19° W 7 pole to the begin-
 ning corner for D. N. M. H. in S. L. C.
 John Abel Deputy

Survey
464

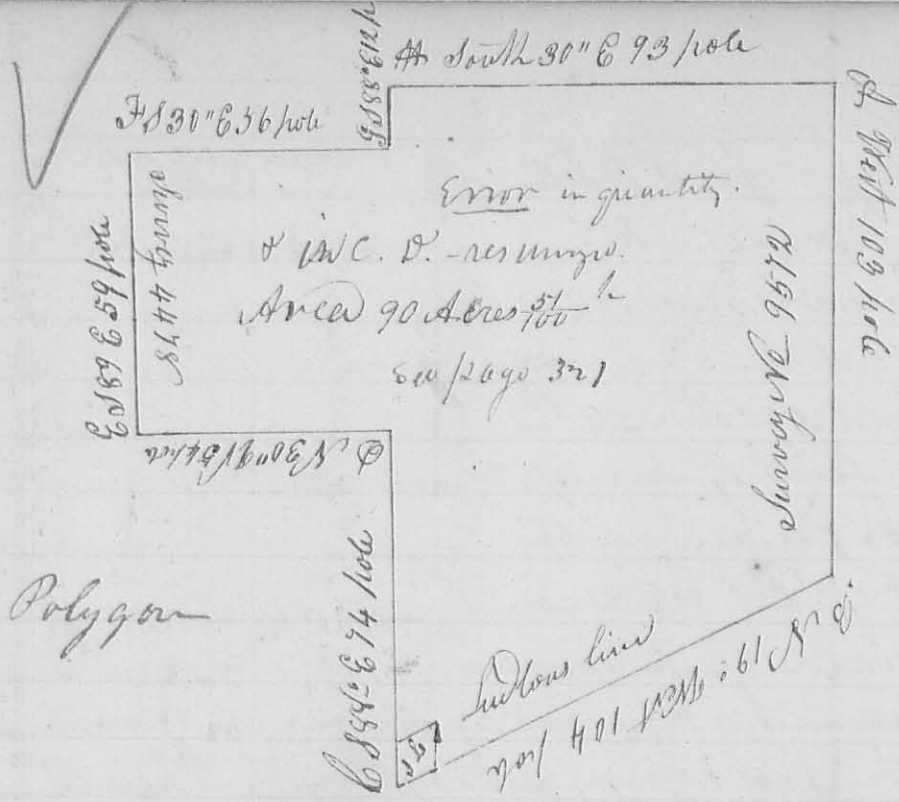

Surveyed for Samuel Haver October 10th 1839 with Henry
 Survey No 9572 And part of Survey No. 4478 As follows
 Beginning At 2 B. oaks one gone the other standing dead
 North East corner to B. Pivots Survey No. 5845 See Letter
 A. Thence N 103 pole to Ludlow line when two B. oaks
 once stood but are now gone Thence with Ludlow line
 N 79° W 104 pole to a Stone South West corner to knowes
 hairs when 2 B oaks once stood but are entirely gone passing
 as stone at 94 pole corner to school lot No. 1, L. J. Thence S 88° E
 74 pole to a B, Walnut and S. wood corner to Survey 4478 passing
 as stone at 7 pole Thence N 30° W 54 pole to a Stake
 Thence S 89° E 59 pole to a Stake Thence S 30° E 56 pole
 to a Hickory tree 24. J. D. Thence S 88° E 12 pole to a W oak &
 S. Wood. S Wood Down North West corner to Hezekiah Mottons
 Survey No. 4478 Thence S 80° E 93 pole to the Beginning
 containing 90 Acres ⁵¹/₁₀₀ hundredths

for H. Keplin S. J. C.

John Abel Deputy

\$1500



465

Surveyed for L. Wheeler
 and James Walker
 Administrators of
 the Estate of P. Howard
 Decr. Oct. 24th
 1839 part of Survey
 W 2 95 72 and north
 part of Lot 40 2 on
 the water of the main
 Beginning at a kickay whugar and beach
 North West corner See letter A Thence
 N 78° 30' East 100 pole to a beach and whugar
 Thence South 11° 30' East 103 pole to a Stake
 and Swamp Ash Thence South 78° 30' West
 100 pole to a Stake and large Bur oak
 Thence North 11° 30' West 103 pole to the
 beginning containing 64 Acres 64 pole
 Widows Dower set off on the east side
 commence at B Thence South 11° 30' E 103 pole
 to C Thence South 78° 30' West to 1, 83 1/2 pole
 Thence North 11° 30' West 103 pole to 2 a Stake
 Thence North 78° 30' E 93 1/2 pole to the beginning
 containing 21 Acres 74 2/3 pole

A N 78° 30' E 100 pole

N 11° 30' W 103 pole

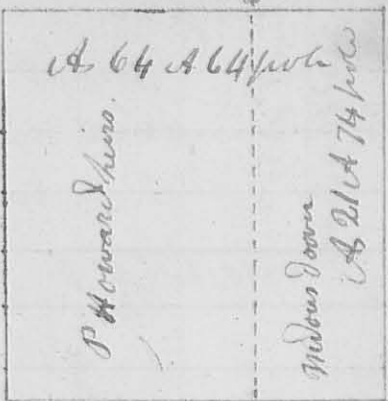

B N 11° 30' W 103 pole

N 100' W 100 pole

variation 90° East

L. W. P. Kin. J. L. C. John Abel Deputy

B14
over

8414

Survey of 1867

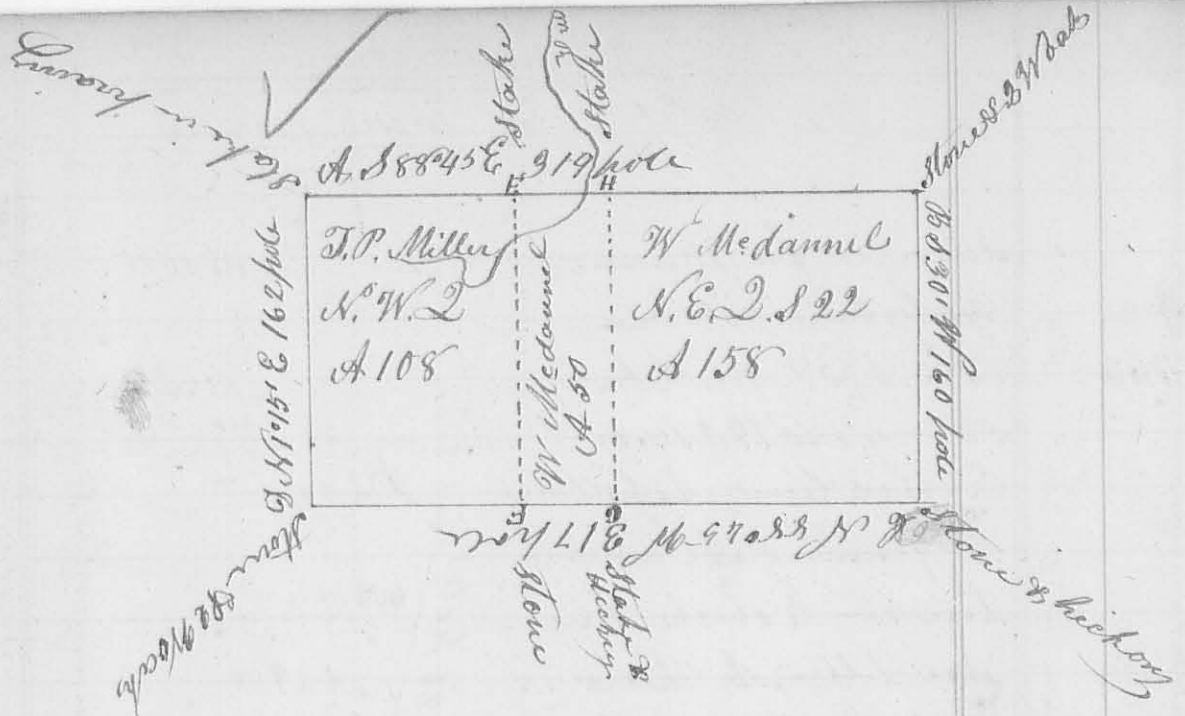

This Plat represent the North half of section 22 Township 5 Range 13 Madison, surveyed and subdivided for Thomas P. Miller October 26th and 28th 1839

As follows, Beginning at A. Stake in Prairie North West corner to said section Thence South $88^{\circ}45'$ East 109 $\frac{1}{2}$ pole to a stake. Thence same course 50 pole to a stake cropping madison at 32 pole. Do. 159 $\frac{7}{10}$ pole to a stone North East corner of said section From whence a white oak 6 I.D. bears $N 35^{\circ} 21' 30$ Links do 12 I.D. bears $S 1^{\circ} 30' E$ 15 Links, Thence South $30^{\circ} 22'$ West 160 pole to a stone from whence a hickory 15 I.D. bears $S 53^{\circ} 11'$ 60 links original quarter section corner, Thence $N 88^{\circ} 45' 21''$ 158 $\frac{13}{10}$ pole to a stake from whence a hickory 4 I.D. bears $N 81^{\circ} 21'$ 16 Links. same course 50 pole planted a stone marked on the top with a crop, persons present Alexander Burnside, B. F. Reley, John Poirell, J. M. Glorv. Thence same course 108 $\frac{4}{10}$ pole to a stone from whence a white oak 4 I.D. bears $N 84^{\circ} E$ 20 links, do. 8 I.D. $S 60^{\circ} 21'$ 24 Links Thence North $1^{\circ} 45'$ East 161 pole to the beginning containing 318 $\frac{7}{10}$ Acres, Division and subdivision lines bear $N 45^{\circ} E$ and $S 45^{\circ} West$

L. W. Perkins & Co.

John Abel Deputy

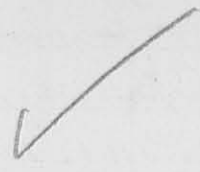

Survey 468 Surveyed for James Meedy November 1839 as follows part of military survey No 3442. Beginning at A. Red oak and cherry cherry dead thence N 80° E 80 pole to 2 Sassafras and 1 White oak grubbed all down the stumps standing thence South 12° E 216 pole to three lines 2 down 1 standing corner to Williams Marquis and

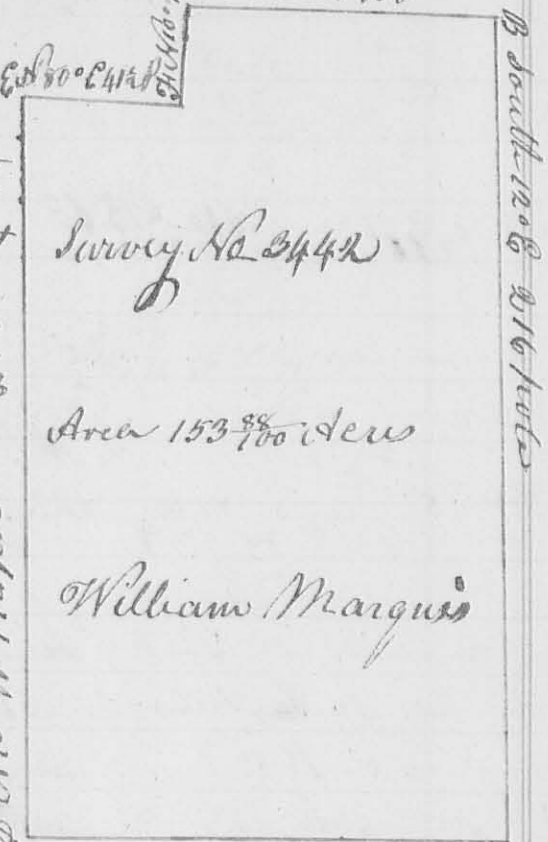

Steven Lease, thence S 78° West 124 pole to a stake, thence N 10° West 194 pole to a stake, thence North 80° East 41 1/2 pole to a stake, thence North 10° West 26 1/2 pole to the beginning containing 153 7/80 acres

L. W. P. Kin. S. L. C. John Abel, Deputy

Survey 469 Surveyed November the 13th 1839 for Daniel Wany as follows the East line of military survey Number as follows first 5870 for 200 acres and part of eight other warrants making the ^{in all} of 1093 Acres patented to Walter Sum, Survey bearing date January 8th 1821. Bounded on the West by Roberts line on the South by the Greenville treaty line,

Beginning at 2 White oaks and two Red oaks 1 door in the Greenville treaty line and South East corner to said survey thence N 11° 40' W 509 pole to a Burk oak and small Elm down North East corner to said survey

L. W. P. Kin. S. L. C.

John Abel Deputy

3110

S 30.74.12 13 N. 12

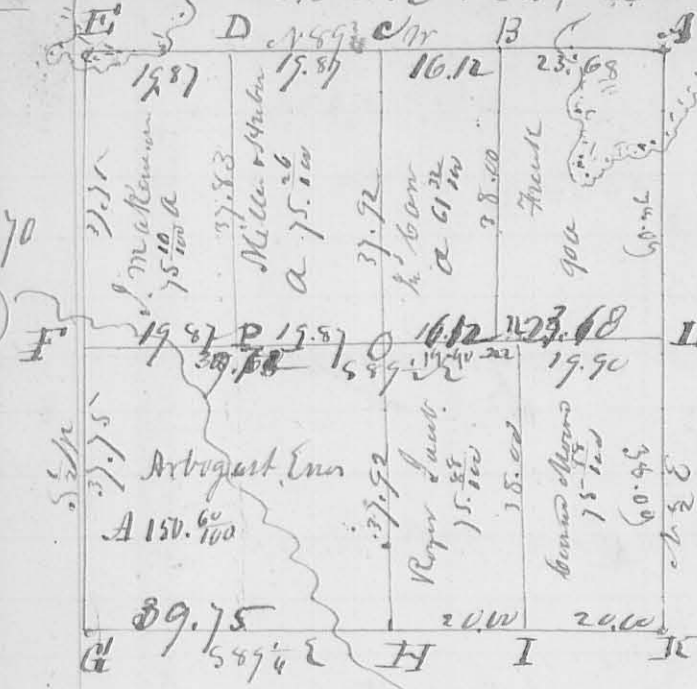

N^o 170

8779

The annexed diagram represents the subdivision of S 30.74.12 13 N. 12 made Nov. 1829 for Isaac Rye & others. Magnetic Meridian. var. 30 E.

Description of Cases.

- A Stem in a prairie.
- B Stem in a field.
- C Bur Oak 22 inches diameter N 22 W 50 Links, Walnut 15 inches diameter S 18 W 60 Links

- D Elm 8 inches 20th 552 W 9 Links, E. Stem in a Prairie.
- F Hickory 12 in. Diameter 551 E 50 Links, Stem.
- G White oak 12 in. " South 26 Links, (hickory count) N 76 E 14 S
- H White oak 16 " 20 520 W 8 Links, Wh oak 20 S. D N 47 E 28 S
- I White oak 20 " " N 52 W 34 " Wh oak 20 " " N 31 E 33 S
- K Little tree 20 " " 57 E 26 " Wh oak 12 " " N 53 W 40 S
- L Hickory 6 inches dia. N 72 E 24 Links, W. O 12 " " N 45 W 10
- M Bl Oak 24 data 56 E 17 1/2 " W. O 15 " " N 30 W 39.
- m Wh oak 15 " " N 3 E 12 1/2 " "
- P Wh oak 15 " " N 21 W 23. " W. O. 24 " " S 43 E 30

071

8464

Surveyed Nov. 2, 1840 for J. G. Lawson, Chiswell Barlett, Surveyor N^o 9507 as follows. Beginning at a Sugar & White Oak in the West line and 511th E 109 poles from the NW corner; thence S 11th E 28 poles crossing the Kenton Road and a branch several times to an Ash, Beech & Red Oak, SW corner of the Survey; thence N 78th E 802 poles to 3 Bur Oaks & Beech, North side of a pond, S. E. corner to said Survey; thence N 11th E 285 poles to a stake; corner to part of said tract formerly owned by Matthew Birney; at 3 Bur; thence S 78th E 40 poles to the beginning. — Then from the center of the West line Beginning at a hewn Ash, Hickory and Beech, 142 poles from within corner thence N 78th E 40 poles crossing several branches, to 2 Bur Oaks, N 11th E 145

145 poles from the S.E. corner of the Survey; and S11¹/₂E 1100 poles from the State at 2 Bunks; This line passes 3 Sugar at 124 poles from which a line runs N11¹/₂W 142 poles to 2 Bunks - and S11¹/₂E 143 poles to a White Oak and Ash in the original line - Then from said 3 Sugar, running N78¹/₂E at 138 poles passed a Dogwood 2 Sugar, & Beech from which a line runs N11¹/₂W 141 poles to a Beech Oak & White Oak; and S11¹/₂E 149 poles to a Sugar & Red Oak in the South line of the Survey; Making the two Eastern lots 1100 poles wide; the S.E. lot contains 126¹/₂ ac; the N.E. 123¹/₂ ac; The N.W. lot contains 110¹/₂ ac & the S.E. 110¹/₂ ac - the Center lots have been changed by subsequent Survey -
 Tho. J. Hulton ch. man. Dear Hopkin, Sur. L.C.O

472

8465

Survey No 3. 1840 for J. P. Dawson or Agent for J. Fuller Survey 9908 as follows Beginning 3 bur. Oaks & Beech N.W. corner to the Survey; thence N79¹/₂E 400 poles crossing a big road at 310 poles to a beech Ash and sugar - thence N11¹/₂W 386 poles crossing a big road at 100 poles to a Red Elm and small sugar; thence S78¹/₂E 400 poles to 2 Beech Sugar and Horn Beam; thence S11¹/₂E 394 poles to the beginning containing 975 ac. -
 Tho. J. Hulton ch. man. - Dear Hopkin, C. S. L. C. O.

316.

Survey & Sub-division of S. D. T. A. R. 14 M. 2. 2.
for Sam Gardner & Others

made Aug. 15, 19, 1841.

N. 474

Course of the line Magnetic Meridian

with variation of 1° E. For dist
in chain, quantity see the
plat.

For corners, see the description
below.

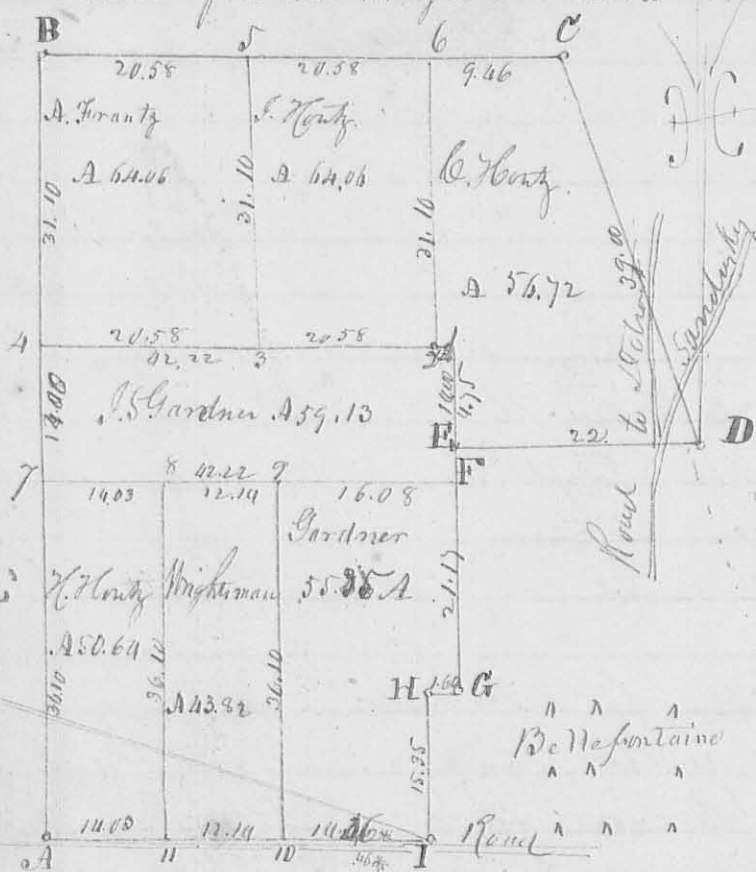

Description of Corners -

- A. B. 6 angl. Sect. corner. (See Field notes).
 - D Stone in Ludlow line. N. E. corner to Michael Smith, 40 acres -
 - E Black oak 10 Inches D. N 65° E 13 links, and Black Walnut 8
- Inches diameter S 47° W 36 links N W corner to Peter J. Powell
 - F Hickory 8 Inches diameter N 18° W 30 links. - in Powell line -
 - G Hickory grub 2 inches diameter N 8° W 20 links, Powell SW corner
 - H Hickory 5 Inches D. N 5° W 23 links, & Jack oak 7. I. D. S. 23 W 44.
 - I Stake in the Sidney Road and center of the E. line of the Section.
1. Hickory 6 I. D. N 85° W 10 links, Hickory 5 I. D. S 82° E 4 links -
 2. White Oak Grub. 2 In. D. Corner E -
 3. Hickory 2 In. D. S 19° E 10 links, White O 24 I. D. N 8 E 54 links
 4. Red Bud 3 I. D. N 71° W 16 links, Red O. 22 I. D. S 42° E 39 links
 5. Stake in Prainy - 6. Hickory 5 In. D. S 58° E 10, and Hickory 15 I. D. S 58° W 10
 7. White O 18 I. D. N 35° E 16 links, and same 10 I. D. S 74° E 30 links -
 8. White O. 18 I. D. S 43° W 26 links, same 18 I. D. N 43° E 17 links -
 9. Hickory 5 I. D. S 55° W 19 links, same 5 I. D. N 39° W 48 links -
 - 10 & 11 Stake.

George Shuffletun }
Jas. Bonnet } Ch. men.

Law & Optim C. S. & C.

No 475
3263

South ally of old town

126	Stem
1	55
118	
2	55
110	
3	55
102	
100	
4	85
91	
Meeting House	66
75	

Admission to Cherokee Survey for Edmister February 19, 1841.
 planted a stem on the West side of Main Street, and South side of the South ally of the old town for the beginning of lot N. 1 - See plat. Also see plat for the size of the lots in feet front and rear. Course & area of the old town -

L. Hopkins C.S. & C.O.

No 476
3466

Survey March 13 1841 for Duncan How the South part of the NW q. of S. 5 T. 3. R. 14 N. R. as follows.
 Beginning at the S.W. Corner of said q. original corner a White Oak 22 Inches Diameter S 45 W 46 links - and White Oak 12 Inches Diameter N 10 E 23 links - thence N 2 E 21 chain 52 links to a White Oak 18 Inches diameter S 89 E 37 links - thence S 89 E 39.07 chain crossing a run to a cherry S. D. 534 W 22 links - thence N 29 W 19 links - thence S 1 W 21 chain 40 links, crossing a creek to a White O. 22 S. D. Corner tree - thence N 89 W 39 chain crossing a small run to the beginning. Containing 83 ⁶⁹/₁₀₀ ac.

L. Hopkins C.S. & C.O.

No 477
3468

Survey April 8, 1841 for David Hopper and others the SW q. of S. 5 T. 3. R. 14 N. R. as follows. Beginning at the SW Corner of the section thence N 2 E 40 chain 33 links crossing a run at 22.50 chain to the original q. corner. (See the beginning corner in the preceding survey) thence S 89 E 38.75 links to a White Oak 22 S. D. corner tree, thence S 1 W 40 chain 12 links to a stem, thence N 89 W 39 chain 90 links to the beginning. Then from center of south line at a Bl. Wood nut 22 S. D. N 21 E 71 links, and a Red Oak 24 S. D. N 33 W 57 links, run a line N 13 E 40.20 ch. to a stem center of chain

L. Hopkins C.S. & C.O.

318
N^o 478

8469

Survey May 24. 1841 for James Brown a line dividing 110.74 A.R. 18 as follows. Beginning on the center of the West line of the section 110.12 from either corner at a Stone & Elm 18.9 D. N 72 W 34 links a White Oak 20.9 D. S 49 W 52 links thence East 19.12 ch. to a White Oak 18.9 D. S 70 W 15 links, and thence S 22.9 D. N 29 W 24 link, Calahuan Corn thence continue East 57 chain to the original gr. corner on the E. line of the section.

H. Hopkins C. S. & C. O.

Also

N^o 478

8469

Beginning at the corner above named at the end of the 19.12, thence South N^o West 11.83 chain to a White Oak 24.9 D. N 72 W 36 links, & White O 10.9 D. S 3 E 42 links. Thence East 38.05 chain to a Stone and White Oak 22.9 D. N 76 E 57 links: thence N 1/2 E 11.83 chain to a Stone in Brown South line. thence with said line West 38.05 to the beginning containing 25 acrs. -

Sam Hopkins C. S. & C. O.

N^o 479

8470

The diagram on the next page represents the location Addition to West Liberty Survey May 27. 1841 for Thomas P. Miller, Proprietor - Beginning at the S. E. corner of Lot N^o 1. planted a ^{lime} Stone marker & bearing S 22 1/2 E 52 links, from the South East corner of the Methodist Meeting house which occupies lot N^o 1. The observation taken from the corner of the basement story. N^o 1 & 5 front on Howell Street 75 feet extending back 150 feet. N^o 2 to 4 inclusive front on Reynolds Street 50 feet and extend back 150 feet. N^o 6 to 14 inclusive front on Reynolds Street 50 feet extending back 150 feet. - Reynolds Street is 70 feet wide - its present bearing is N 21.30 W agreeing with the present bearing of the old town. The extended street and alleys are on the same line of the street and alleys of the old town.

H. Hopkins C. S. & C. O.

Addition To West Liberty

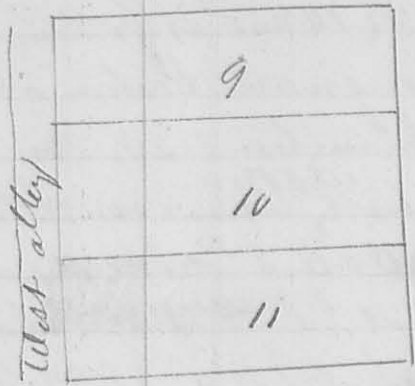

Street

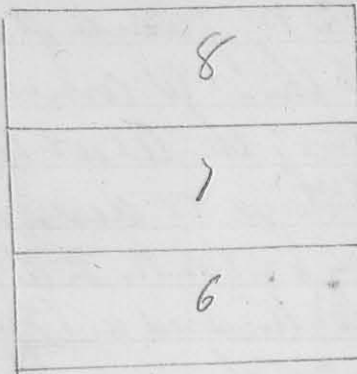

alley

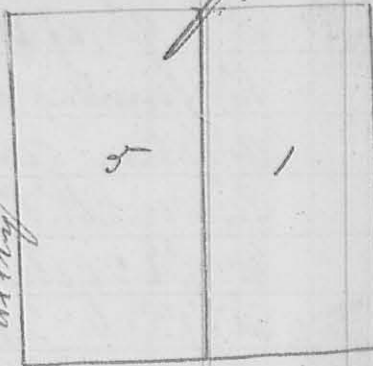

Street

Newell Street

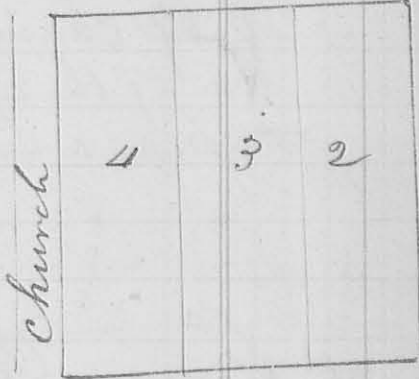

At 2 1/2

Map

Rynolds

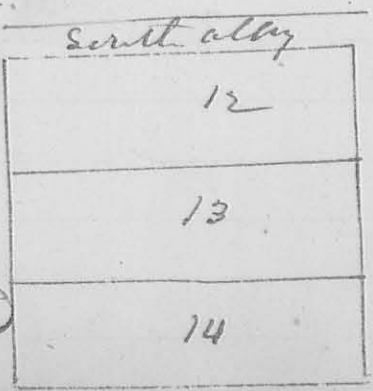

320

N^o 87

8170

Survey Sept. 18. 1841 for David Gwynne the
 N.W. q^r. of the SW quarter of T. 3. R. 14. as follows.
 Beginning at the N.W. corner of said quarter section at
 a Stone, center of the West line of the section & SW corner
 to ~~the~~ ^{the} ~~west~~ ^{west} ~~line~~ ^{line} 80 acres. Thence with ^{the} ~~west~~ ^{west} ~~line~~ ^{line}
 S 89° E 20 chain 62 links to a Bur Oak 5 inches diam^{eter}
 N 43° W 21 links, and a Bur Oak 4 I. D. N 71° E 13 links.
 Thence S 1° W 20 chain to a ~~White~~ ^{White} Oak 6 I. D. N 8° E 12 links.
 and a White Oak 6 I. D. S 49° W 12 links. Thence S 89° W
 20. 62 chain to a Bl. Oak 8 I. D. N 46° E 14 links, with West
 line of the section. Thence with said line N 8° E 20 chain
 crossing a Lake to the beginning. Containing 81 ^{7/16} acs.
 Done & Co of Minn
 C. J. S. & Co

N^o 88

8435

Survey Sept. 25 1841 for Robt. Gabbo part of M^ult^uple
 Survey N^o 9950 as follows. Beginning at the N.W. corner
 of the Survey, the original corner tree all down, and
 from which a Hickory, 10 In. Diameter bears N 20° W 22
 links distant. Thence N 78° E 234 poles to a Stone
 small hickory. Ash & Ironwood; Thence N 11° W 86
 poles to two Ironwood, from one west Black Oak -
 Thence S 79° W 116 poles to a large White Oak; Thence
 S 11° E 22 poles to 2 White Oak; Thence S 78° W 119 poles to a
 Stake in a Prairie, in the westerly line of the Survey; Thence
 with said line S 72° E 64 poles crossing a C^o Road to the
 beginning Containing 110 ^{4/16} acs. -
 Done & Co of Minn C. J. S. & Co

N^o 482

8471

Surveyed Sept. 25. 1841 on Application of Joseph Mar-
 qui part of Military Survey N^o 9572 & 4478. as follows.
 Beginning at a Black Walnut & Dogwood. S. E. corner
 to Humphreys & S.W. corner to N 4478. thence N 1 E 34 poles
 to a Stone & N. corner to George Humphreys: thence with
 his South line S 89 E 58 1/2 poles crossing a run at 30 1/2 poles
 to a Stone Cherry & Sassafras in John Marquis West line and
 S. E. corner to said Humphreys. thence S 2 E 53 poles to a Cutting
 corner to Marquis: thence S 88 E 12 poles to a Stone & 2 Bl.
 Oaks. corner to Mortimer Survey N^o 4498. thence with his
 West line S 2 W 92 7/10 poles to a Stone & 2 Black Oaks, one
 down thence West 10 3/4 poles to a Stone in Ludlow's line
 thence N 19 W 103 7/10 poles to a Stone S.W. corner to Humphreys
 thence S 88 E 65 7/10 poles to the beginning. Containing
 89 2/10 acres.

D. Hopkins, C. S. & C. O.

N^o 482

8395

Surveyed Oct 2. 1841 for Alonzo Howard part of Worthington
 Survey N^o 4399 & Brown Survey 3683 as follows. Beginning
 at a Stone N E corner to Worthington Survey: thence
 thence S 10 E 118 poles crossing a run at 78 & Road at
 9 1/2 poles to a Stone Elm & Hickory corner to W. S. Brown:
 thence N 80 E 40 poles to a Stone S E corner to Brown:
 in the line of Lips Gwynne. thence S 12 E 20 poles to a
 Stone & 2 White Walnuts. thence S 80 W 41 7/10 poles to a
 Stone forked Hickory. White Walnut & Sassafras
 in the line of the Worthington Survey thence S 10 E 9
 poles to a Stone two hickories & Dead Sugar. corner
 to Jacob Humphreys: thence S 85 W 104 poles to a Stone
 Sassafras & Hickory. thence North 17 1/2 poles to a Stone & two
 White Walnuts & Hickory N W corner to Worthington's said
 Survey: thence East 70 1/2 poles to the beginning. Contain-
 ing 10 7/10 acres.

Dan Hopkins
C. S. & C. O.

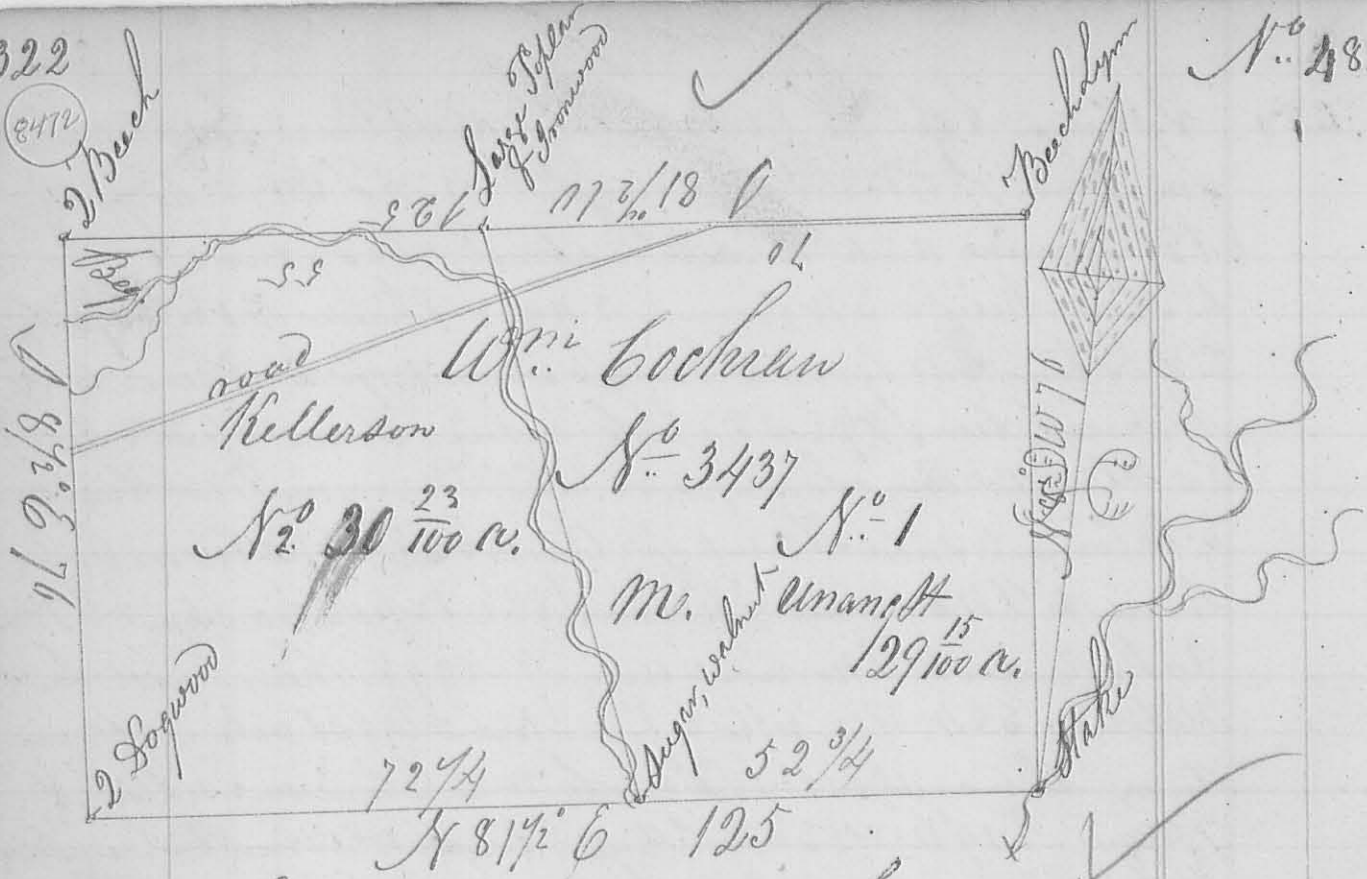

Surveyed 11th Mo. Nov 12th 1841 for Asa Brown
 59 ³¹/₁₀₀ acres of land being Part of Military Survey
 N^o 3437 on the waters of mill creek: - Beginning
 at 2 Beech N.E. corner to heirs of Moses Brown: thence
 S 87 1/2 E 76 Poles, crossing a small branch at 9 Poles, another
 at 21 Poles, and a County road, to 2 Dogwood (one down)
 in said Browns line: thence N 81 1/2 W 125 Poles, crossing
 a branch at 72 3/4 Poles, to a State in a deep gut in the
 brook thence 5 Poles easterly of an Elm & Lym in the
 same course in the brook thence: thence N 8 1/2 W 75 to
 a beech & Lym (elm) down, at the county road: thence
 S 81 1/2 W 125 Poles, crossing a branch at 74 Poles
 at 96 Poles, to the beginning.

Begin at a State in a brook S.E. corner to
 the whole tract; thence S 81 1/2 W 52 3/4 Poles, to a State
 at a branch, witness trees Sugar & small white walnut;
 thence N 22 1/2 W 77 Poles, to a State in the north line
 of said tract witness trees Large Poplar & Ironwood: thence N 81 W
 70 Poles, to a Beech & Lym (elm) down: thence S 8 1/2 E 76
 Poles, to the beginning for Lot N^o 1. Surveyed for 29 acres
 & 23 Poles. Or 29 ¹⁵/₁₀₀ acres.

M^o. Mechem S. L. Co

80.287

8473

Surveyed 11th Mo: Nov 16th 1841 for Jeremiah
 Stillwell 257th in acres of land being Part of James
 Higgins Survey No. 10387 On the waters of Rush
 creek as follows: Beginning at 2 Beech West
 cor. to David Aiken Survey No. 10387 & 10388; thence
 N41 $\frac{1}{2}$ ° E 261 Poles, to a Beech Oak and Water Beech, Cor.
 to Aiken; thence S79 $\frac{1}{2}$ ° W 8 Poles, to a Stake in the
 West line David Vap's land Northeast from a Stake between
 a Hick & Beech Oak 1 $\frac{1}{2}$ Poles; thence with his said
 line N10 $\frac{1}{2}$ ° W 144 Poles, to an Ash & water Beech his
 N.W. cor.; thence S79 $\frac{1}{2}$ ° W 22 Poles, to 2 Beech Oak &
 small Hick, corner to John Lingrell; thence N10 $\frac{1}{2}$ ° E
 4 Poles, to a Beech Oak & Elm Cor. to Wth Front; thence
 S79 $\frac{1}{2}$ ° W 156 Poles, to a large Beech Oak & water Beech
 corner to Jacob Kearny; thence with his line N10 $\frac{1}{2}$ ° E
 109 Poles, to Beech & Lym his S. E. cor.; thence
 S79 $\frac{1}{2}$ ° W 2 Poles, to an Ash & Elm, Cor. to Samuel
 Stillwell; thence S6 $\frac{1}{2}$ ° E 200 poles, to the beginning

Begin at an Ash & water Beech N.W.
 Cor. to David Vap's land; thence S79 $\frac{1}{2}$ ° W 22 Poles
 to 2 Beech Oaks & small Hickory Cor. to John
 Lingrell; thence N10 $\frac{1}{2}$ ° E 4 Poles, to a Beech Oak
 and Elm Cor. to Wth Front; thence S79 $\frac{1}{2}$ ° W 156
 Poles, to a large Beech Oak and water Beech Cor. to
 Jacob Kearny; thence with his line N10 $\frac{1}{2}$ ° E 98 Poles
 to a white Maple Ash and Elm; thence N79 $\frac{1}{2}$ ° E
 178 Poles, to a Stake in said Vap's West line; thence
 with his said line N10 $\frac{1}{2}$ ° W 94 Poles, to the
 beginning for Lot No. 1. Surveyed for 100 $\frac{1}{2}$
 acres D

John Beckwith & L. Co

324

Survey No 185



Surveyed 12. M.
 S. 2. 1841
 for David Milligan
 119 acres of land as
 shown by the foregoing
 plat being part of
 Survey No 5091
 on the waters of
 Mill creek as
 follows: Beginning
 at a Stone S. E.

corner to William Robinson's land; thence
 west 162 poles, crossing a branch at 16 poles & another
 at 48, Road at 184, another Branch at 95 1/2, to a
 Stake in Moses Elliott's east line; thence with said
 line South 118 poles crossing a branch at 50 poles Elliott's
 S. E. corner at 78 poles, a small branch at 79 poles to
 a Stone ^{trunwood} small ash Dogwood, corner to James Wallace
 land; thence with South line of Survey S 89° E 158
 poles, to a Stone S. E. corner to James Wallace; thence
 N 3° E 120 3/4 poles, to the Beginning

Begin as above at Wm Robinson's S. E.
 corner: thence with his South line west 82 poles crossing
 two Branches, to a Stake in the middle of a State road;
 thence with said road S 24° E 28 Poles crossing a small
 branch, to a Stake with trees a beech & sugar at the
 west side of said road; thence East 70 poles crossing a
 branch at 34 Poles, to a Hickory and Lym (off on beech trees,
 & Ironwood; thence N 3° E 25 1/2 poles, to the Beginning
 Surveyed for 12 acres
 John Mechem & Co.

8474

Survey
No. 286

6475

May. 10. 1842

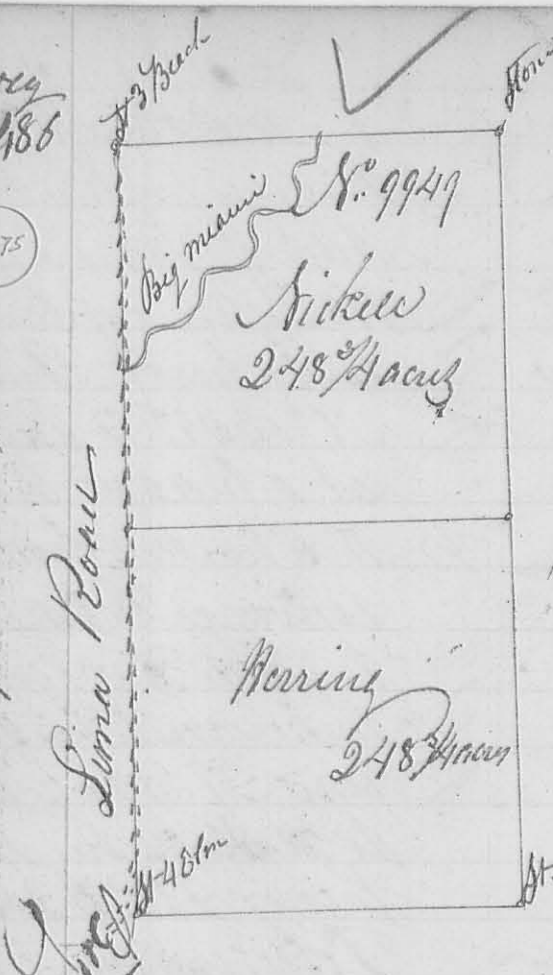

1st mo. May 6th. 1842

Surveyed for James
Nickell 497 1/2 acres of
land being part of Survey
No. 9949 on the waters of Big
Miami. Beginning at a
stone between 4 Elm (one
down) thence with the ^{east} line
of Survey ⁹⁹⁴⁹ N 10° W 396
Poles crossing the Big Miami
at 288 poles to a stone between
3 Beech Stumps N. E. & to
Survey 9948 & S. 10 to Survey 9970
thence with the south line of said

Survey N 79° E 201 poles crossing the Miami at 104
to a stone thence N 10° E 396 poles to a stone in
the north line Survey 9929 thence with said line
S 79° W 201 Poles to the beginning

Lot No. 1 - Begin as above thence with East line of
Survey 9948 N 10° W 198 Poles to a stone thence
N 79° E 201 Poles to a stone between a Beech &
Small Hickory thence S 10° E 198 Poles to a stone in
the north line of Survey No. 9929 thence with said line
South 79° W 201 poles to the beginning containing 248 1/2 a.

Lot No. 2 Begin at a stone between 3 beech stumps N.E.
& to Survey 9948 & S. 10 to 9970 thence with the south line of
said survey N 79° E 201 poles crossing the Big Miami at 104
poles to a stone thence S 10° E 198 poles to a stone between a
Beech & Small Hickory & to lot No. 1 thence with the north
line of said lot S 79° W 201 poles to a stone in the east line of
Survey 9948 N. 10 & to lot No. 1 thence with said line N 10° W
198 poles crossing the Miami at 90 poles to the beginning
containing 248 1/2 acres.

Isaac J. Nizkaah Miller John Mechem C.S.S. Co
Ch. Mer