

buckeye, elm and ash - Thence S 53° W 178.9 poles (cropping a branch at 142 poles) to small beech in the east line of Croghan's survey - Thence with said line N 87° W 178.9 poles, cropping the branch to the beginning containing 208 acres in the NW corner of said Call's and Curry on old lot

Henry W. Harmon, C.S.L.C.

Samuel Garwood }
William Garwood } 66.

1st mo. (Jan) 20th 1834

Survey No 214

Surveyed fractional Sec 2 Township 7 S

Oliver M. Spencer }
No 214

(D12)

Per 15 M.R. for Oliver M. Spencer. - Beginning at the corner of Sec 1, 2, 7 & 8 in said town & Range, the original bearing tree now standing a white oak north 112° - Thence north 78 poles to a white oak 20 in diam N 77° W 27° L a white oak 24 in diam N 63° E 27° L in the Greenview treaty - thence with said line a red oak present bearing N 79° E 246 poles - a red oak 24 in diam S 25° W 38° L a red Elm 16 in diam N 15° E 27° L original bearing trees. - Thence with Ludlow's line, and its present bearing N 19° E 155 poles, cropping a branch at 114 poles to a tall

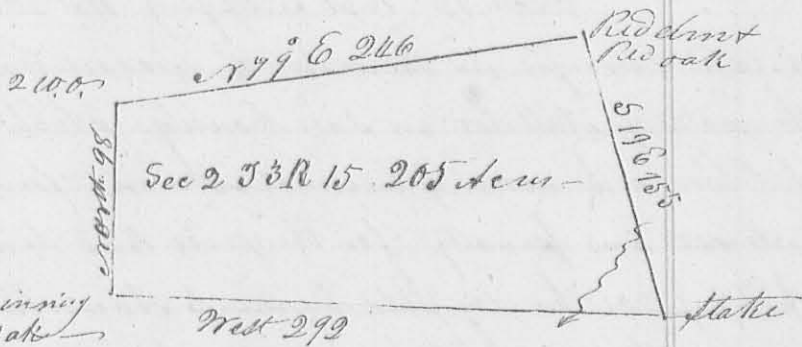

and for the white walnut, the original bearing trees here are destroyed. - Thence with the line between Sec 1 & 2 west 292 poles (cropping a branch at 6 poles) to the beginning containing 205 acres -

Henry W. Harmon, C.S.L.C.

Henry W. Harmon }
William Marquis } 66

10^{mo} Oct. 1836

Survey No 215

Al. Loays }
215

I Resurveyed the town of Paris field as represented by the following plat - Reference & notes - Lot No 1 is 81 feet on Columbus Street, 70 feet on water side & 80 1/2 on Cherry Alley -

- Lot No 2, 3, 4, 5 & 6 are 70 ft on water side, 70 ft on cherry alley and 81 ft long
- Lot No 14 contains 4840 square feet, with a front of 143 feet on water street
- No 15 contains 5450 square ft with 75 feet front on water street
- No 13 is 160 ft on Columbus Street, 185 ft on Sandusky St. & 80 ft on Cherry Alley

A Plat of Leanesfield n^o 215



Lot n^o 16 is 60 feet on Columbus Street, and extends 160 feet back n^o 19 is 40 feet on Columbus Street and 60 feet on Walnut Alley. The residue of the lots are 70 feet in front and extend 160 feet back.

Sandusky Street is 60 feet wide and bears $N 52^{\circ} E$
 Columby Street is 60 feet wide and bears $S 81^{\circ} E$
 Cherry Alley bears $N 16^{\circ} E$ and 16 feet wide — the other
 alleys are all 16 feet wide and are parallel with their
 corresponding streets Locust Street is 24 feet wide
 and crosses Sandusky Street at right angles —
 Water Street is 30 feet wide and bears $N 62^{\circ} E$ —

There is a long flat stone planted on the south west cor-
 = ner of lot $N^{\circ} 13$ with the S.W. corner thereof at the point
 of beginning — There is also a stone four square
 planted at the N.W. corner of lot $N^{\circ} 8$ with the N.W.
 corner at the point of intersection. This stone is marked
 on the base thus + and on the side VIII. There was char
 coal and cinder put at the bottom of both these stones
 This town plat is located on James Calderwood's Survey
 $N^{\circ} 3137$ and is very near the centre thereof

Henry W. Harmon }
 Daniel Butler } *Witnesses* J. A. W. Harmon & S. L. G.
 Oct. 10th Nov. 2nd 1833

The preceding and succeeding Survey ought
 to have been entered sooner to have taken their
 proper place in point of date but they
 were laid aside to wait for some returns from
 my deputy that they might take their place
 in point of date and no. but after waiting until
 I found I must proceed without his surveys
 I overlooked these — Thus by having an affidavit

my business has been disordered - hence forth
may I learn not to have an assistant to do
that which I myself can do by a little more
exertion

Arrived

A plat of the town of Middle

December 15 1836 by William + Levi Grubb. The lots original town plat and the original streets and alleys front and 132 feet back. - Western Street is 33 feet wide west corner of lot 22 and one at the south east corner of Grubb's, and all east of said street are on William Grubb's recultation of the town of Middleburg and the additions from actual survey on the ground

Mr. Watson }
 Simon Thornburg } on Levi's part
 William Withers }
 Levi Grubb } on Wm's part

27
28

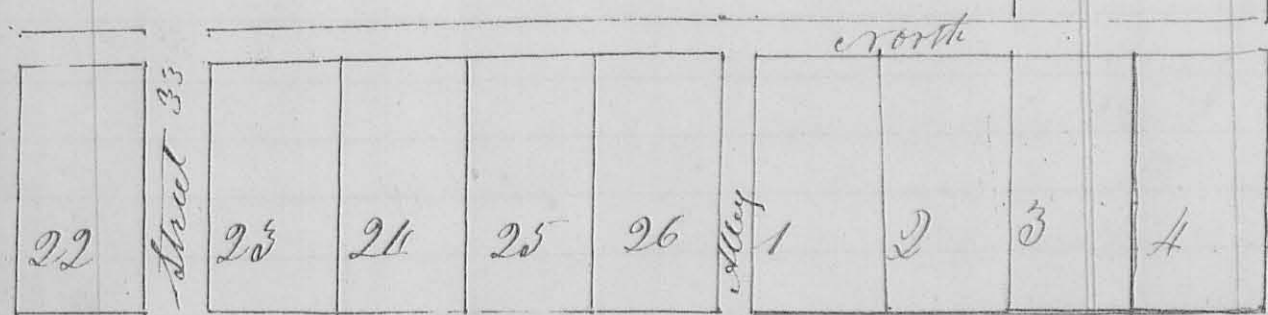

Columbus

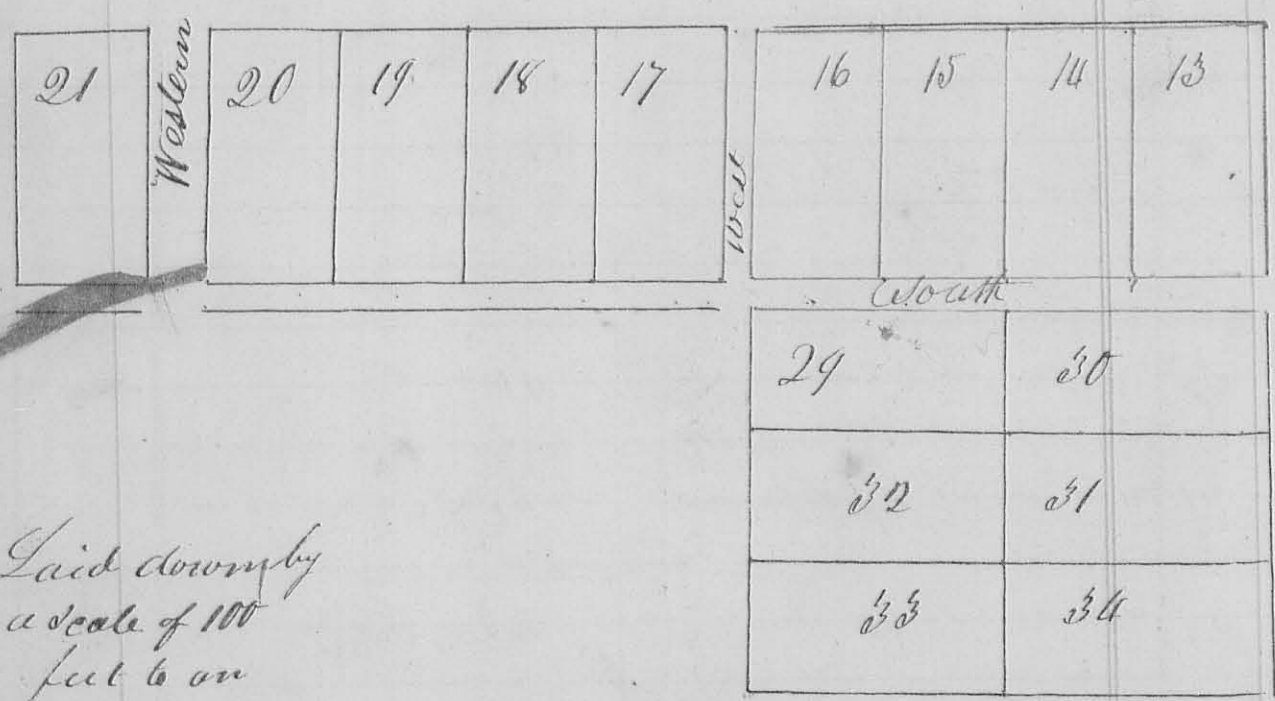

Laid down by
 a scale of 100
 feet to an
 inch

146

Buy and the Addition made there to the 15th day of, marked out and numbered with red ink, represent the are written with red ink. The lots are all 66 feet in Green Street is 66 feet wide. There is a stone at the north lot 1049. All the lots west of Barbara Street are on Levi land. I do certify the following plat to be a correct rep made there to by William Levy, sub. Decr. 15th 183 and said James M. Marmorey C. S. L. C.

Surveyed 1836

Street 1049 or 66

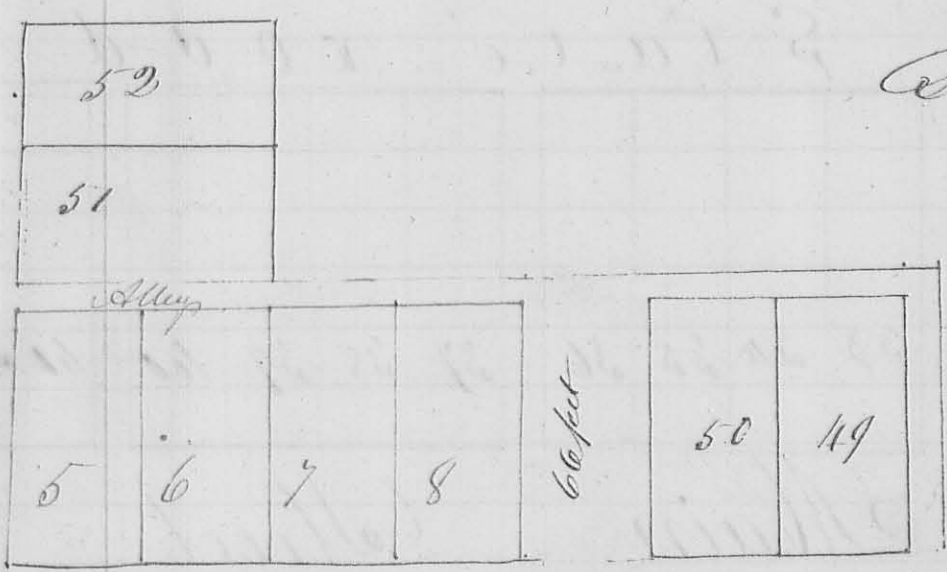

Street S 42: E 66 ft wide

Barbara

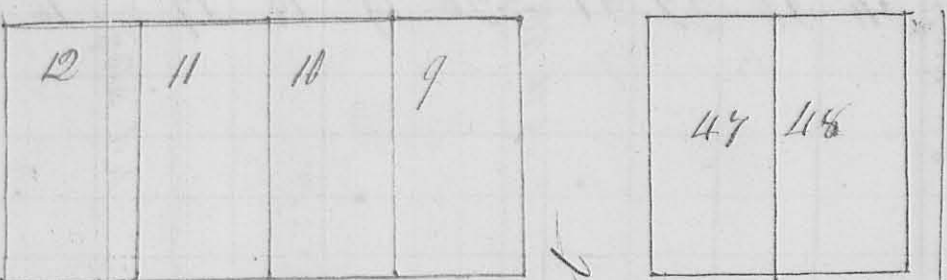

Alley

Green Street



150

3rd day March 14th 1834

Am. Bowyer
No 217

Plat of

Located on William Croghan's survey on the east side of a lot of land conveyed by John Gar-
Cwing. Reference: Main Street is 80 feet wide with it, and fifty feet in front, and extend back placed at the South west corner of lot N^o 1

(83-1)

State road

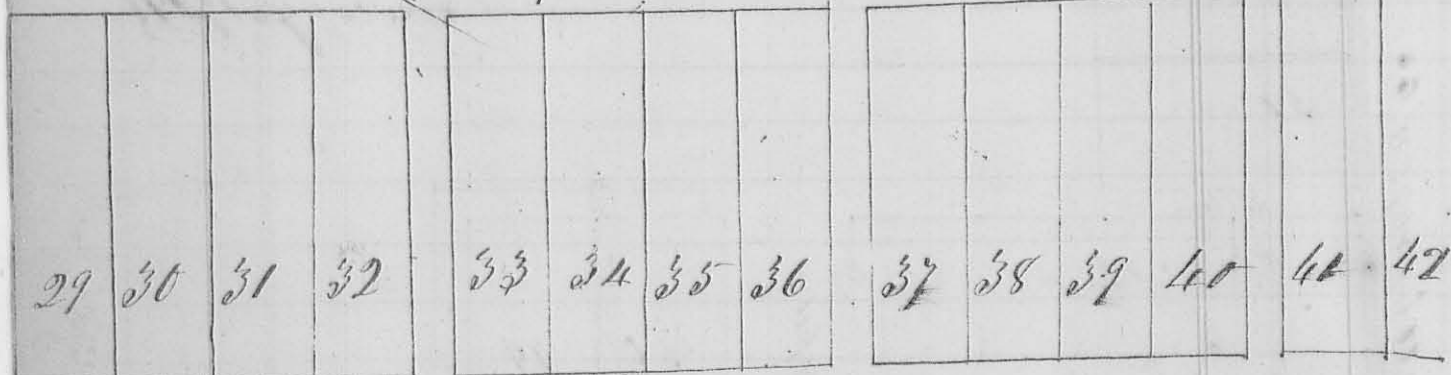

Main Street

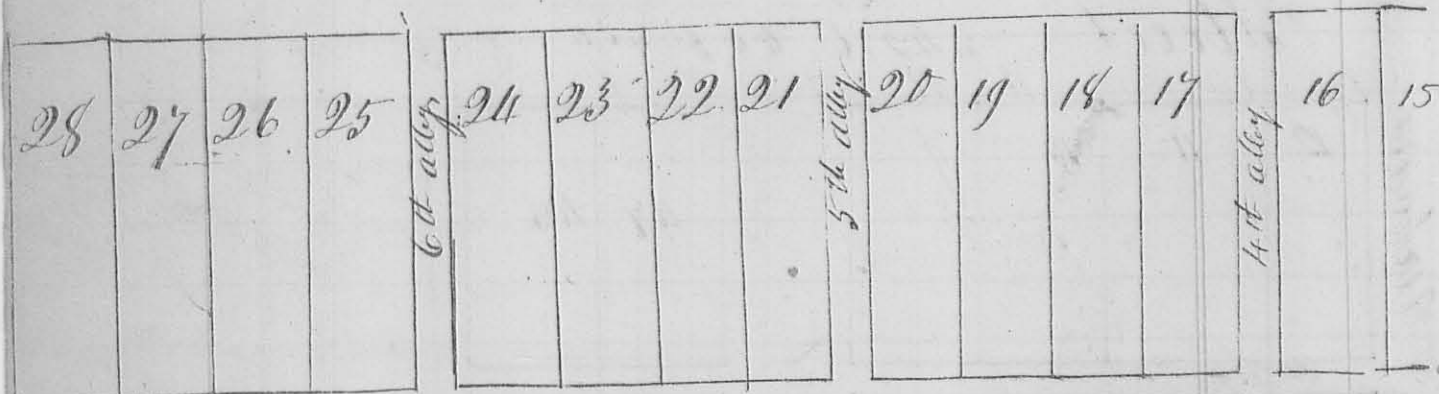

183

183

East-Liberty Surveyed for John Bowyer -

4689 on Otter Creek Logan County Ohio, and at
 wood, to John Bowyer and adjoining the town of John
 and bear with N. - The lots are laid out at right angles
 192 feet. - The alleys are all 16 1/2 feet wide. - There is a stone
 James Garwood } etc. A. M. Harmon }
 Columbus }
 in

3. To me, March 14th 1834

March 14th 1834

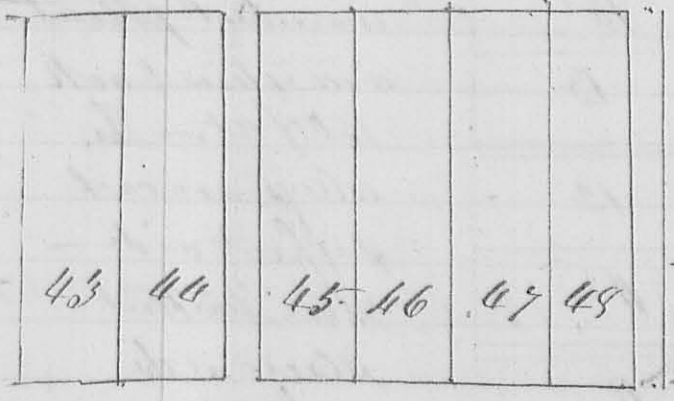

(S) 1/2 E 80 feet wide

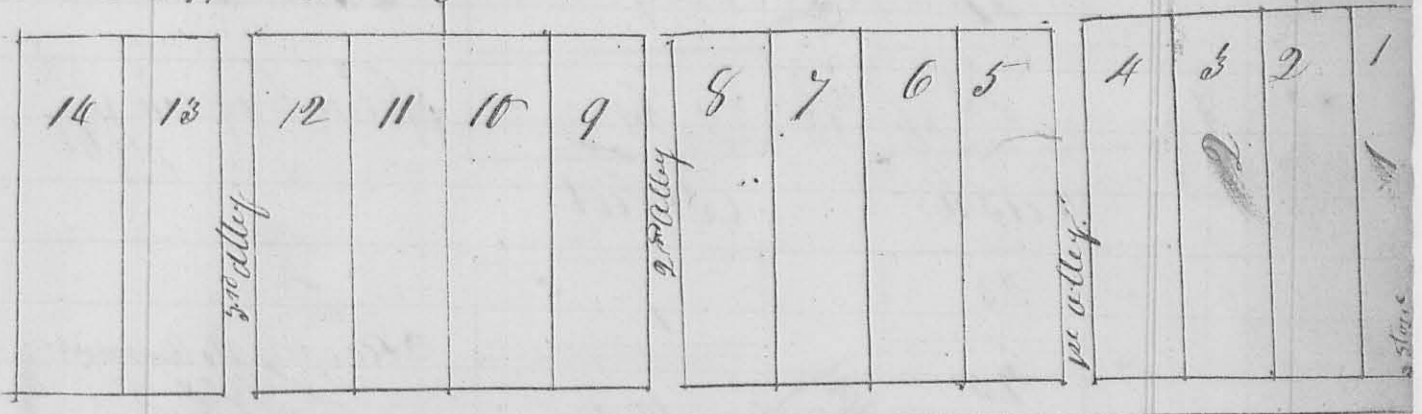

8332

✓ Surveyor 218

Plat of Rushsylvania Surveyed for
 James B. Clegg and located on survey
 on the road from Bellifontaine to Sandusky in
 Rush Creek Township Logan County Ohio
 Sandusky Street bears $N 32^{\circ} E$ is 100 feet
 wide Rush Street crosses it at right angles

and is 60 feet
 wide. The lots
 are 60 feet on
 Sandusky Street
 and extend back
 150 feet. The
 alleys are each
 20 feet wide.
 The water
 placed at the
 South west corner
 of lot 1.

John Curison } 466

James Williamson } 496

150	16	15
	17	14
	18	13
	19	12
	20	11
	21	10
	22	9
	23	8
Rush	Street	Street
	24	7
	25	6
	26	5
	27	4
	28	3
	29	2
	30	1
		stone



185 7th mo July 3rd 1834 — V Surveyor 219 185
 Logan Com. Pleas April Term 1834

Deft dem
 Vincent Gray
 v
 Richd. Roe

In Ejectment

8303

In obedience to an order of the court of common pleas of Logan County, made in the above cause at its April Term 1834 requiring "the Surveyor of this county, to go upon the lands in controversy on such day as the plff. or deft shall appoint, giving the adverse party eight days notice of such time &c. and in accordance with a notice served on the deft. by the plff. the service whereof is acknowledged on the 24th day of June AD 1834 by William Boyles one of the attorneys for deft. (a copy of which notice is returned to the clerk's office)

I proceeded on the 3rd day of July AD 1834 — the day named in said notice, to make a survey of said land in controversy under the direction of the plff. in this cause — and having taken to my assistance Robert McKinnon & Abner Snoddy as chain carriers, I began by the instance of the plff. at a stake in a prairie

shewn to me for the south east ~~west~~ corner of Sec 7 and south west corner of Sec 1 T 3 R 14 Mrs. at which stake the deposition of A Snoddy was taken
 This stake is at

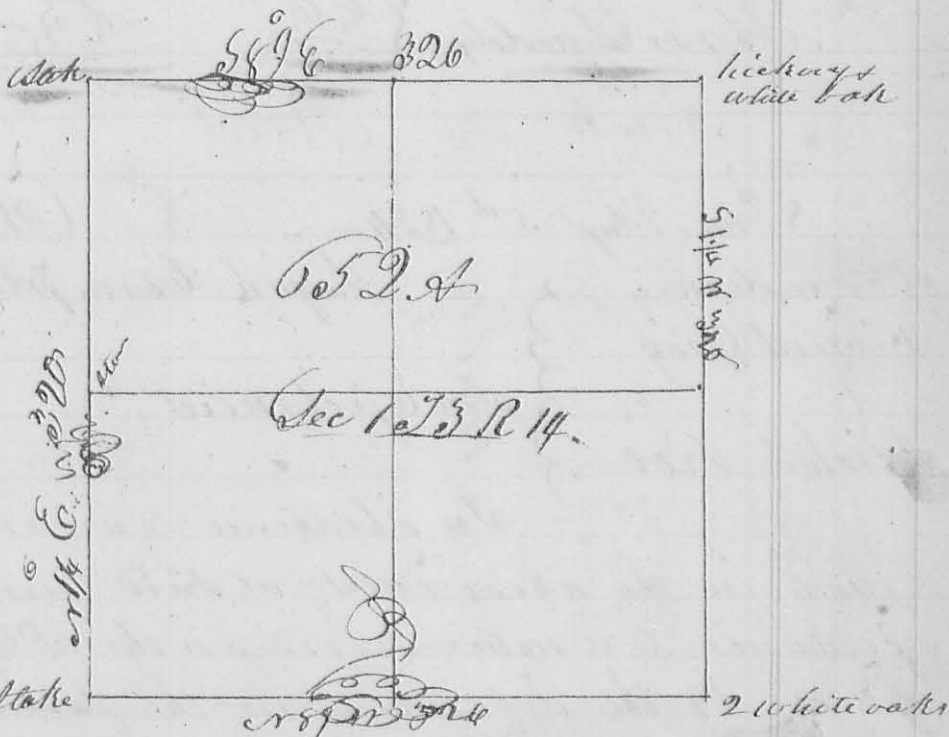

the intersection of the line between sec. 6 & 12 with the R line between R. 13 & 14. — Hence I run a line as between said Sec 14 & in said T 3 R or 1/4 E. at 90 poles passed near the stump of a white oak referred to by A Snoddy in his deposition & 1/4

186 at 100 poles came to the south bank of the lake upland to by Snoddy in said depn, which lake is 30 poles wide; at 160 poles took the ^{rather part of the} deposition of John Moore et al and the depn of G. J. Dunn et al continued to 320 poles, to a stake in the edge of a prairie — thence with the line between sec. 1 & 2 in said T & R 189^o E came to the side of deep pond at 60 poles, which is 42 poles wide, passed the original go. sec. corner at 164 poles, one of the bearing trees is yet standing and bears S 85 E 10 Links dist. the root & place of the other was found, continued 320 poles to the original corner of sec 1 & 2 a white oak originally marked when 26^o S. D. bears N 21 W 30 L a hickory 16^o S. D. N 40 W 65 L — thence with the line between T 3 & 4 (the 1^o 320 poles to the original corner of said Township, a white oak 16^o S. D. N 62 W 18 L yet standing — the other a white oak N 70 E 12 L. is down, but the root is remaining — thence with the line between R 13 & 14 or 89^o W 226 poles to the beginning — The red line shows the claim of the def^t.

Robert McManmon }
 Abram Snoddy } 66. }
 J. McManmon } 65. 26. }

8th mo. Aug 5th 1834 } Survey No 220
 Doc et dem. } Logan Corn. plat April term 1834
 Vincent Gray }
 & } In Ejectment
 Richd. Roe }

In obedience to an order of said Court made in the above case at said term, and in accordance to a notice served on the Pltff in said case, by the defendant in the same, which said notice said Pltff acknowledges service of on the 29th of July A^d 1834, I proceeded on the 5th day of August to survey the premises in controversy, under the directions of said Defendant and Attorney —

Beginning at the corner of Townships $r^o 4 + 5$
 R 13 & 14 T 3 R 14 M.D., this being the south east corner
 of sec 1 in T 3 R 14 M.D. the original bearing trees here
 as called for by the notes which I have for each of these
 Towns are a "white oak 14 in. diam N 65 E 12 L. a white oak
 10 in. diam N 62 W 18 L" the former of these is fallen, the root
 is remaining. - Thence with the line between Towns 3 & 4
 R 14 and sec 14 & 1 in said Town, N 63 22 poles to the ori-
 ginal corner between said sec 14 & 2 T 3 R 14 & sec 31 & 32
 T 4 R 14. represented on the plat by the letter B, original
 bearing trees standing a "white oak 26 L. 52 1/2 W 35 L
 a hickory 16 L. N 44 W 65 L." - Continued on the
 same course between sec 2 & 32 of T 3 R 32 22 poles to
 the original between sec 2 & 32 & 33 of said T 4 R 14
 a "white oak 14 L. S 62 E 10 L. a black oak 25 L
 N 78 W 28 L" - Thence between sec 2 & 3 T 3 R 14 N 89 1/2 W

(cropped a prairie
 a small branch
 twice at 40 poles)
 321 poles poles
 to the original
 corner between
 sec 2 & 3, 7 & 8
 in said Town 4
 R a "white oak
 12 L. W 69 E 8 L
 a hickory 10 L.
 S 57 1/2 W 38 L"
 the former trees at
 this corner is down

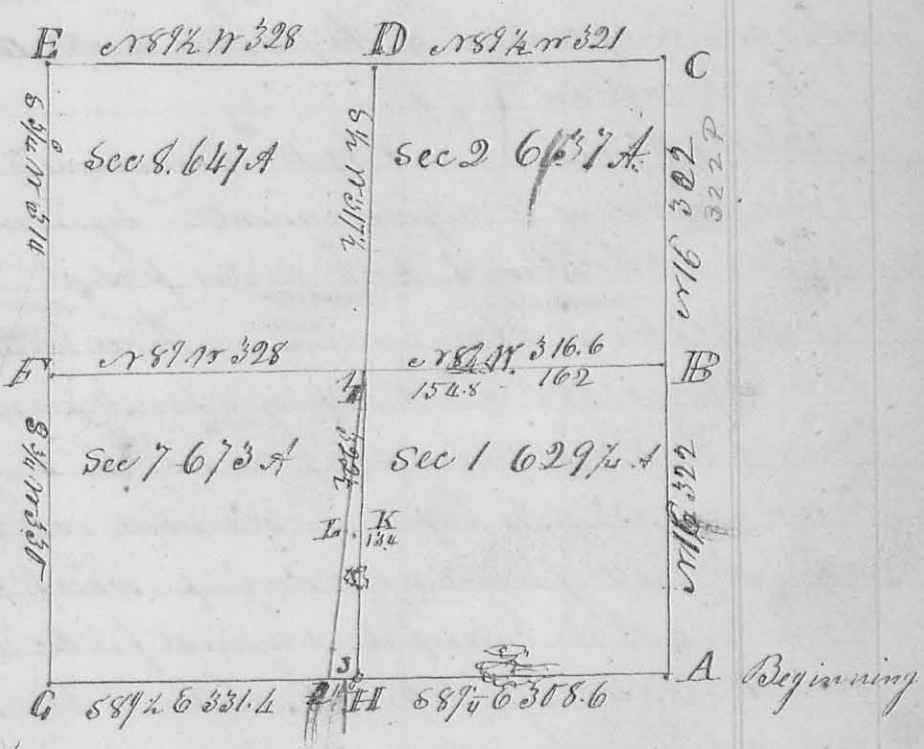

the sign of the roots yet remaining - continued same course
 between sec 8 & 9 same T & R (cropped a small branch at
 180 poles) 328 poles set a stake in a prairie 5.6 poles south
 of the end of the line between sec 14 & 15 the original
 field notes call for a stake here - Thence with the old
 line between sec 8 & 14 N 76 W 314 poles to the original corner
 between sec 7, 8 13 & 14 - the original bearing trees are down

yet there are some remains of their roots here. — Continued same course between secs 7+13 330 poles to the original corner of sec 7+13 T3 R14 and sec 12+18 T4 R13. — The original bearing trees a "white oak 18 S.D. 248 N 56 E. a white oak 22 S.D. 269 E 51 E" both yet standing. — Thence on the original line between said T4 R13 & T3 R14 589 1/2 Escaped a small branch at 43 poles) 316 paced a stake at the end of the line between secs 6+12 T4 R13) 328 poles, set a stake in a prairie. — Continued S 89 1/4 E on the old line (came to a deep pond at 186 poles, which is 60 poles wide 392 poles to the place of beginning, including sections in the S.E. corner of said T3 R14. —

From the corner between sec 14+2 with the original line 289 1/2 N 162 poles, found the original gr sec corner between sec 14+2 as per field notes a "white oak 16 S.D. 326 N 8 a white oak 16 S.D. 355 E 10 E, the latter is standing, the place of the former was found, continued, came to a deep pond at 228 poles, 42 poles wide, set a stake at 320 poles at figure 1 near the letter I. then adjourned by consent of the parties until the 12 inst

Ja Broughton

Robert McNeal

} 6.6.

May 12th

recommenced to survey again according to adjournment — beginning at the corner of sec 2+8, at the letter D both parties present Daniel Robinson & Daniel Merut chain carriers. — Thence with the original line between secs 2+8 T2 R14 crossing a small branch 238 poles to the line 1 B 3.2 poles east of figure 1 at the I. — Continued same course, at 156 poles paced an old white oak stump, and the place where the roots of a tree were dug up, which correspond very nearly with the eases of the original field notes for the gr sec corner between sec 14+7, but whether either the stump remaining or the tree whose roots were dug up were ever marked it is now impossible for me to say, at 212 poles came to a deep pond which is 30 poles wide) 320 poles set a stake at the letter II — Then traveled to the end of the line II B and began at figure 1, and continued said line 289 1/2 N 324 poles to the corner between sec 7+13 found the 8+14 (pacing the original gr sec corner at 160 poles) The red line drawn from the point I through the point Ia to the figure 2 represents a line drawn from

from the intersection of the lines E B + D H and passing
 by the place which the Plff. claims to be the original gr. Sec.
 corner between Secs 14 & 7, and terminates on the range line
 12 poles west of the north end of the line between Secs 6 & 12
 in T4R13 which line is drawn with red ink and its inter-
 section with said R line is represented by the figure 3. —

The number of acres in each section as represented by the
 black drawing is represented by the figures thereon. —

Daniel Robinson }
 David Merritt } J. M. Mearns
 C. S. L. C.

no 221

A part of an addition Middleburg

by William and Levid Grubb,
proprietors thereof Oct 15th 1834

References.— The number of the lots continue
proprietorship from the 1st of the former addition
The place of the original streets is accurately
represented, and the place though not the space
of the lots is also represented on this plat—
North and Water streets are each 60 feet wide—
Water street runs from the south end of western



North

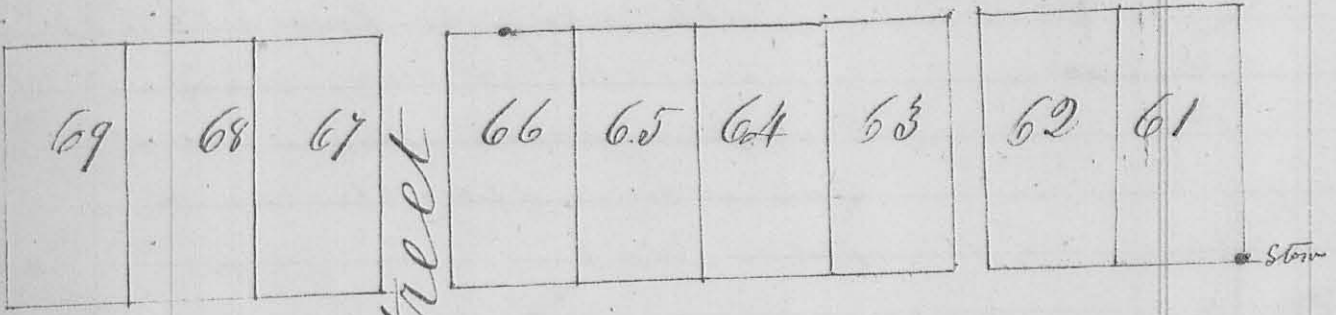

Columbus

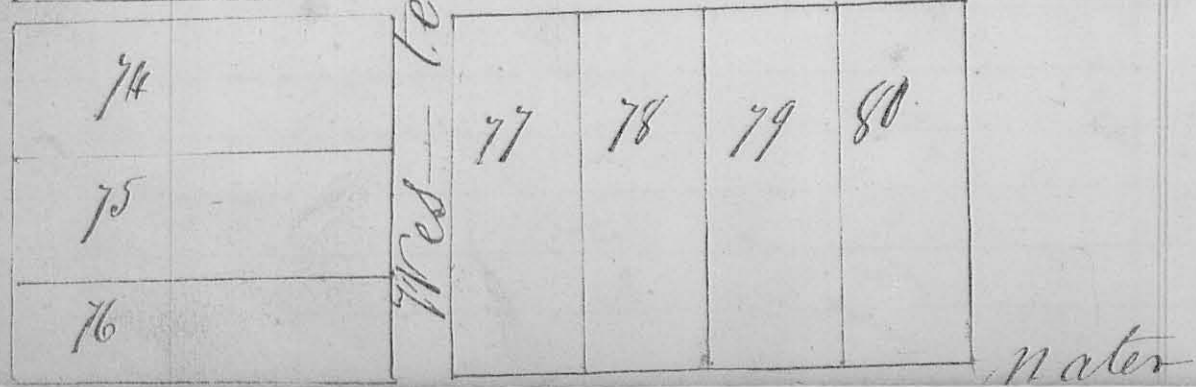
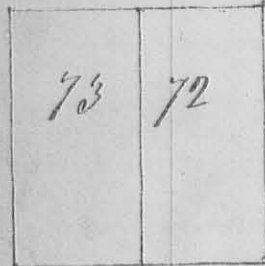

191

191

Made to the Town of

57
58
59
60

66 ft wide
Street

56
55
54
53

Street

Street until it intersects
Green Street, and occupies
the ground occupied by lots 44
in the original plat of the first
addition made to the town of
Middleburg - The lots are all 66
feet in front, and extend back
132 feet except the lots 57 from
74 to 80 which are 198 feet long -
An addition of a street 66 feet wide
is appropriated and located from
the north end of Arbana Street
or 47 1/2 E 65 poles - thence N 4 W 62
poles to the road near Joshua Sharp's
Spring branch - a stone is placed at the
south east corner of lot 61 as represented on the
plat

Arbana

Street

81	83
----	----

Street

180

80	82
----	----

Green

Alley Smith } 66 ft
Edmund (Shelb) }
A. W. Hammon
65 ft

Street

199

South Addition to Quincy

8365



N. 222

Surveyed May 2nd 3rd 1833 the South Addition to Quincy by James R. Baldwin as shown by the foregoing plat pursuing the plan of the old town. Made South Street 66 feet wide, extended Candy Main & Poplar Streets east & west, alley the width of each as marked on the plat. The lots are 8 rods long by 4 in width, and front on South Street, extending north & west to rock alley, and South 5 rods to the South line of the town. At the N.W. corner of lot 19 planted a stone for the plat.
 Dan Hopkins depy Sur. G.

N. 223

Lewisstown & Flat located on the N.E. q. of 34th 7th R. 8 E

8306

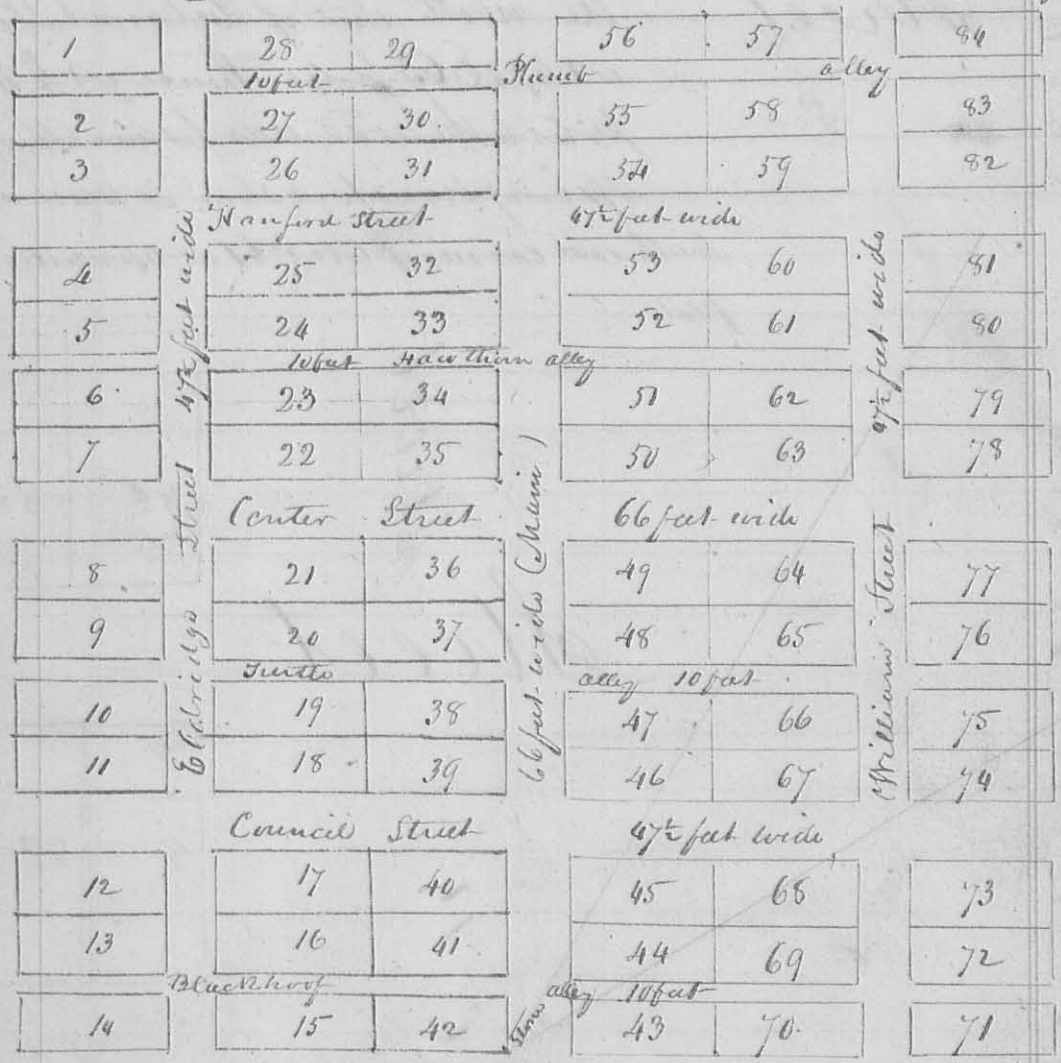

This plat represents the survey of Lewisstown located on the lands of Henry Handfort, proprietor, on the site of the old Indian town of Lewisstown. The corner of the streets begins in a stem N.E. corner of lot N^o 1 in N 60th & at right angles. The lots front on the streets 50 feet & extend back 150 feet all being of the same size, alley each 10 feet wide as marked on the plat. Streets also as marked on the plat. Surveyed Aug. 6th 1833
 Dan Hopkins depy Sur.

83-7



Surveyed September 13th 1833 for Isaac Cooper part of sections No. 23 & 24 of T. 5 of R. 8 E. Beginning at the NW corner of the East half of the N. E. q. in S. 23. at a Quaking asp 60^o S 33^o E 88 links - & White oak 30^o S. W 100. 31 links, then S 3^o 30' E 40 ch. to a Bur oak 19^o 10' S 114 E 92 links. and a Bur oak 52^o S 56 W 4 links. then N 86^o 10' E 40 ch. 10 links to a Plum tree standing in an old Indian field 22^o S 80 E 30 links & white oak 12^o S 116 W 12 links then N 3^o 30' W 20 ch. to a stake in a prairie. then N 86^o 10' E 20 ch. 10 ch. crossing a small branch to a Quaking asp 5^o S 186^o 10' W 13^o S. oak 6^o S 131 E 3 links. then N 3^o 30' W 20 ch. to the quarter section corner on the center of the north line of S. 24. a Bur oak 12^o S 142 W 49 links, White oak 12^o S 132 E 34 links, then N 86^o 10' W 60.20 ch. crossing a small branch at 28 ch. and NW corner of section No. 24 at 40 ch. 20 links to the beginning. Cont. 2. Two Hundred acres, and Sixty hundred a. this

Surveyed by D. Hopkins 5th day Survey 26

for

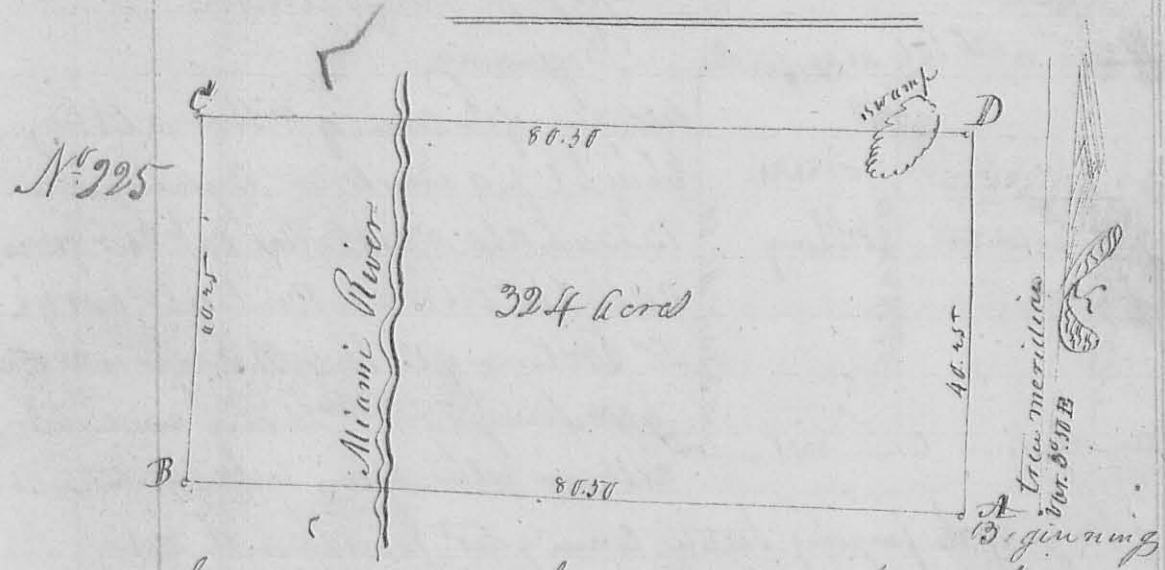

83-8

Surveyed September 14th 1833 for Abram Cherry the South half of Sect. 25 of T. 5 of R. 8 E. Beginning at the South East corner of the section. then N 86^o 10' W 80 ch. 50 links crossing the Big Miami to the NW corner of the section. then N 3^o 30' W 40 ch. 25 links to the q. d. corner. On the west line of the section. then N 86^o 10' E 80.50 ch. crossing the river and passing thro' a swamp to the q. d. corner on the East line of the section. then S 30 E 40.25 ch. to the beginning. Cont. 324 acres. D. Hopkins 5th day 26

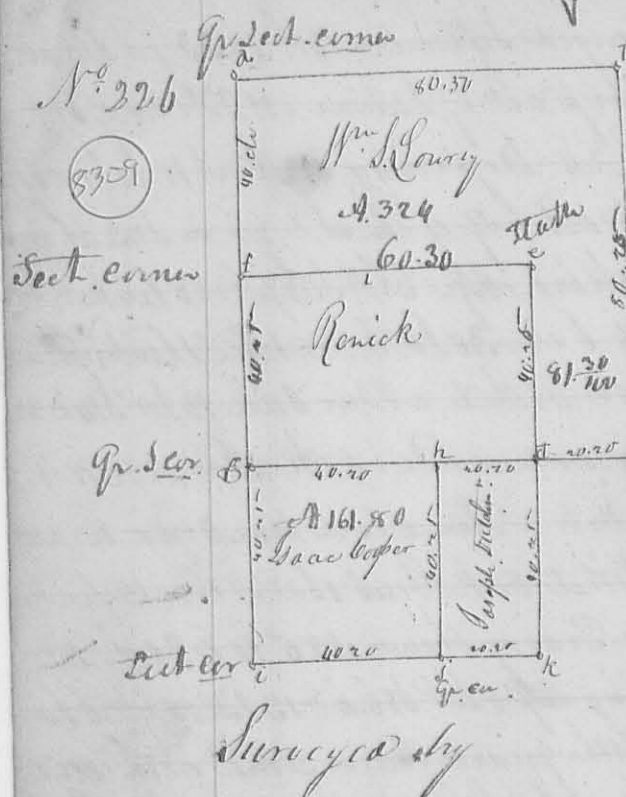

Sept. 14th 1833 Sub-divided Section N^o 72 & 12
 T^o R 8 E for Wm. S. Lowry & others as follows -
 the South half of S 12 and E half of the S E q^r of S 13
 for Wm. S. Lowry as shown by the Plat with the length
 of the lines therein marked in form of old chains -
 Course of the lines S. 50^o W of a true meridian -
 also at the same time surveyed the SW q^r of S
 13 for Isaac Cooper shown as above, also the
 West half of the S. E q^r of S 13 for Joseph
 also the SW q^r and West half of the S. E q^r of S 13
 for Penick, containing each as marked
 for quantity on the Plat
 D. Hopkins depy Surveyor G.

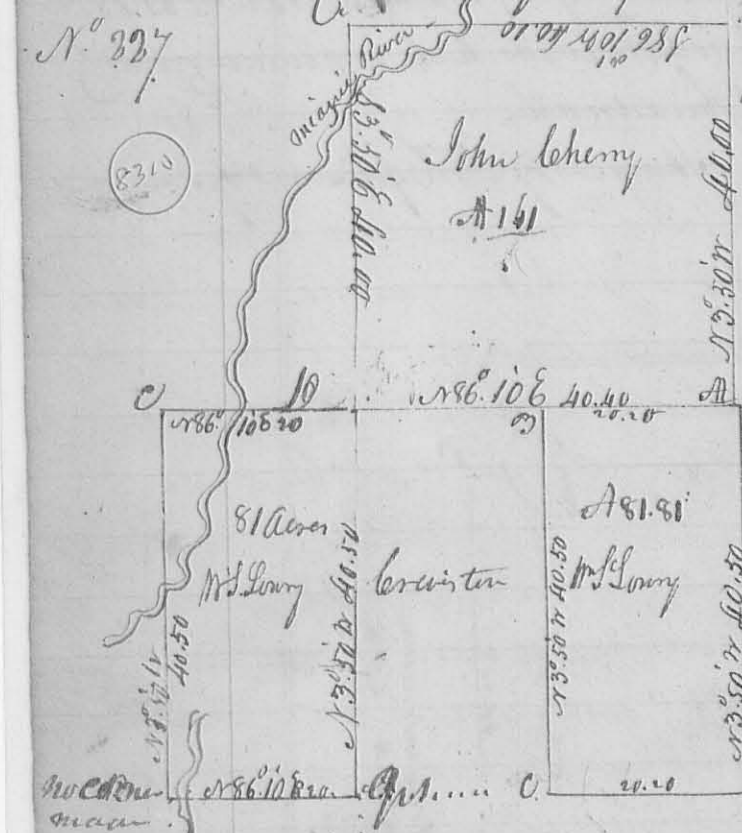

Description of Corners - Corner at
 A. Beech 82^o 22 E 24 Links 61^o N 13^o W 11.2
 B. 72. Eyo 182^o 24 S 46^o 21. B. Ark 20^o N 13^o W 20 Links
 C. Ark 18^o N 26^o W 37. 92^o 22^o S 22^o 49 Links
 D. Hornwood 32^o 166^o W 13^o B. 13^o 15^o N 3^o W 24 -
 Surveyed for John Leheny Sept. 14. 1833

Beginning
 description of the Corners of Mrs. Lowry's lot being
 E half S. E q^r of above section. Beginning as above
 B. Beech 182^o 24 S 46^o 21. B. Red oak 24. 2. S 16^o 20^o E
 C. Ark 61^o 86^o W 15. B. Beech 122^o East 19.4
 D. SW Corners of 12. 16 of M. Surveyed as above -
 also Surveyed for Mrs. Lowry another lot
 as shown below, lying West of corner to be

being E half of SW q^r of the foregoing section, Corners & dist. marked on the Plat -
 Description of corners at A. Ark 20^o 182^o N 13^o W 36^o L. N. O. 182^o S 46^o 30^o L.
 Corner at B. Red Elm 24^o 182^o N 16^o L. Hickory 12^o 147^o 28
 do at C. Maple 182^o 141^o 25. Ark 182^o N 52^o W 22
 do at D. Hornwood 2^o 166^o W 13^o B. 13^o 15^o N 3^o W 24 -
 The foregoing plat represents one Survey the lands all lie joining, and were Surveyed
 as one Survey Sept. 15th 1833
 D. Hopkins depy Surveyor G.

N^o 228

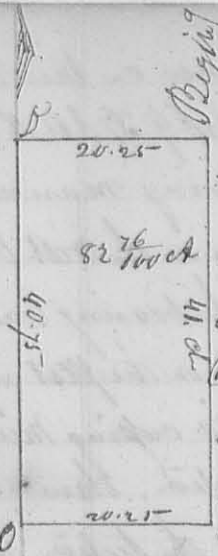

A Surveyed May 1833 for Jonathan Lorton
 the E half of the SW q^r of S23 T3R13 W2S. as follows. Begin
 ning at the interior q^r corner at a Beech 12th N 39^o 59' E.
 a Rod a Beech 8th S 70^o 23 Links. thence South 41 chains to a
 Beech 12th North 10 E. 50 8th S 60^o 9 E thence West with the
 South line of the section 20 ch. 25 L to a Beech 18th S 61^o 33 Links
 and same 22 S. S. N 7^o 39 E thence North 40 ch. 75 Links to a
 Beech 12th South 8 E. 50 10th S 76 34. thence N 89 56
 20 chain, 25 links to the beginning containing Eighty two and twenty six
 hundredths of an acre -
 D. Hopkins dep^y S. L.

8311

8312

Surveyed September 18th 1833 for M^r. J. Alex. Kirkpatrick a part of
 S22 T3R8 E the NW 1/4 of SE q^r & NW 1/4 of NE q^r of the foregoing section
 as follows. Beginning on the north boundary 80 poles West of the NE
 corner of the section at Gauley oak 6th S 32^o E 88 Links N. 30th S
 S. or 121 links. thence S 33^o E 80 ch. 25 links to a White Oak 22th S
 78^o 12 links. 50 20th S 86^o 47 links. thence S 86^o 10^o W 7 ch. to a stake in
 a prairie in the line of a tract of land sold granted by Congress to
 Nancy Stewart and heirs. thence N 20^o W to the NE corner of said
 N. Stewart's tract. thence S 72^o W to a point that a line bearing S 35^o E
 from the q^r corner on the north line of the section will strike this point. then
 N 35^o W 78.75 links to the q^r corner on the north line of the section. thence
 N 86^o 10^o E 20 chains to the beginning. Containing 156. Acres
 D. Hopkins dep^y S. L.

N^o 229

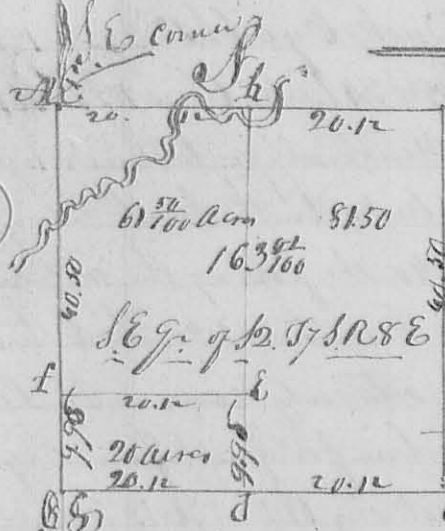

B. orig. corner. notes y^e ✓
 1st AB S 86^o 10^o W 40.25 ch. crossing river 2 times to orig. corner
 BC S 33^o 50^o W 40.50 ch. to corner at C. thence
 CG N 86^o 10^o E 40.25 to the NE corner of the q^r. thence
 GA S 33^o 50^o E 40.50 crossing the R. River to the beginning
 containing 163^{7/100} acres - but divided as follows into
 two equal parts. beginning on the south line of the
 q^r at the "a" & "b" corner box. thence N 35^o 50^o W 40 50
 chain to "d". a Maple 14th S 83^o 07 27 links. an Ash 18. 10th N 40 links
 then off the north end of the east half of said q^r. laid off 20 acres as above
 thence corner at "e". Beech 12th N 76^o E 35 50 or S 55^o W 30 links. corner at "f"
 Beech 8th S 109^o W 19 E. 50 10th S 37^o W 27^o. at G NE corner of the q^r. orig. corner.
 Sept-18. 1833
 D. Hopkins, dep^y S. L.

8313

196

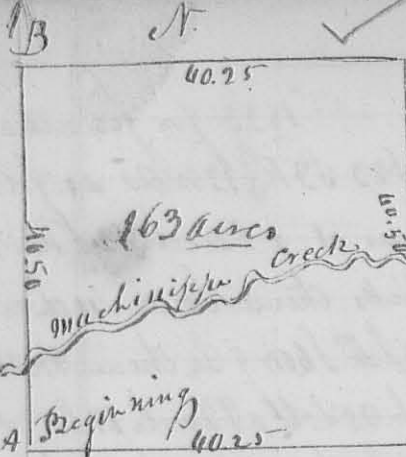

N. 230

8314

Surveyed for Gardner on Munchinippe Oct. 1833 the NW 1/4 of T. 9 S. R. 8 E. as shown by the plat in the following manner: Beginning at the orig. gr. corner on the West boundary in an old Indian pile, the bearing true, dead timber, then pass designated on the plat by letter A. thence B N 3° 50' W 40.50 crossing Munchinippe to the NW corner of the section, thence C N 86° 10' E 40.25 ch. to the orig. gr. S. corner on the north line of the section. thence D S 3° 50' E 40.50 ch. crossing the creek at 21 ch. to an Elm 8' W N 20° 19' E and Gray Ash 12' S N 46° 42' Links, thence E S 86° 10' W 40.25 to the beginning containing 163 acres. D. Hopkins depy J. H.

N. 231

8315



Surveyed July 15th 1833 the East half of the SW 1/4 of T. 9 S. R. 8 E. for Benjamin Reed and also 40 acres out of the NW corner of the S. E. quarter of the same section, as follows: Beginning at a Water Buck 6' W S 38° E 12 links and White Oak 10' W N 31° W 75 links, in the South line of said section, and comes between the two 50 acres lots in said S. W. quarter, thence N 3° 50' W 40 ch. crossing the river to a Buck 12' W N 67° W 26 Links and Ash 6' W S 5° E 17 links, thence N 86° 10' E 20 ch. to a S. Bulbony 6' W S 21° E 18 Links, a W. Oak 4' W N 76° 2' Links, thence S 3° 50' E 20 chains to a Black Walnut 4' W S 78° E 31 Links, Duck Eye 6' W S 45° W 19 Links, thence N 86° 10' E 20 ch. to Bur Oak 12' W S 49° W 34 Links, Elm 10' W S 16° E 19 Links, thence S 3° 50' E 20 ch. crossing the Munchinippe to Duck Eye 15' W N 42° E 8 1/2 Links, Hickory 8' W S 89° W 46 Links, in the South line of the section, thence with said line S 86° 10' W 40 ch. passing the orig. corner and comes between Joseph Poie and Geo. Hirston at 20 ch. to the beginning containing one hundred and twenty acres. At Summit and under sum N. ran a line for Joseph Poie, beginning as above thence S 3° 50' E 22 chains to Hickory 6' W N 76° 13 Links, and a Hickory 15' W S 49° E 37 Links, in Nancy Stewart's North line, and also ran a line between Joseph Poie and Geo. Hirston, beginning at the orig. corner above, thence S 3° 50' E 20 ch. 75 Links to Hickory 4' W N 30° W 7 Links, Ash 4' W S 16° W 16 Links, part of S. T. 9 S. R. 8 E. lying between Nancy Stewart & her. Jo. Poie Geo. Hirston & her. J. H. Surveyor.

N^o 232

Surveyed July 20th 1834 for George Hony part of the S. E. quarter of 136 T. 4. R. 13 W. 1 S. as follows beginning at the S. E. corner of the Quarter Section of J. Cheny N 3/4 E 18 ch 68 Links to White Oak 23 S 1/2 N 46 89 Links Bur Oak 24 S 1/2 N 14 W 1 ch 10 links dit. Cheny West 39 ch 50 Links to White Oak 12 S 1/2 E 13 Links and White Oak 6 S 1/2 N 77 W 15 1/2 Links. then S 3/4 E 18 ch. 68 Links to S. E. corner of the section then East 39 ch 50 links to the beginning - containing 73⁵⁰ Acres, being the South half of said section -

2316

N^o 233

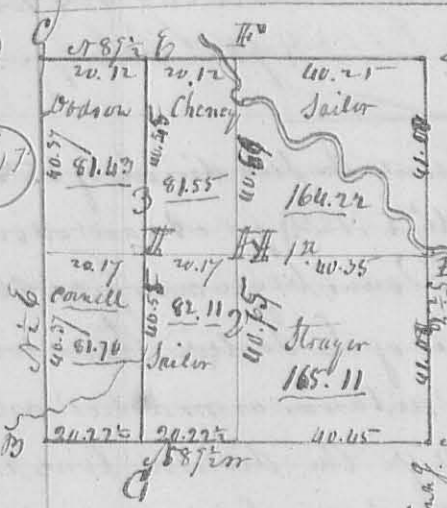

The annexed plat represents the survey and sub. division of T. 4. R. 13 W. 1 S. the distances are marked on the lines of the plat together with the course of the section lines - The division lines are parallel to the section lines, as follows - The first division line begins on the center of the west line of the section at a White Oak 15 S 1/2 N 43 E 54 Links, and White Oak 18 S 1/2 N 65 W 68 links, then East 80 ch. 70 links to a stake in a prairie, center of the East line of the section at II^{e} on the plat. The second division line begins at the center of the south line of the section equi. distant from each section corner at White Oak 15 S 1/2 S 49 E 23 links and White Oak 8 S 1/2 N 80 W 15 links - then N 2 E 81 ch. 25 passing corner at III^{e} at 40 ch 75 links, a White Oak 22 S 1/2 N 43 E 48 links, then S 1/2 E 12 S 1/2 W 56 links, crossing creek at 71 ch. passing a bend thereof at 75 ch to a Jack Oak 12 S 1/2 N 89 E 58 1/2 Links in center of north line of the section at IV^{e} . The third division line begins on the center of the north line of the section equi. distant from each gr. corner, at Black Walnut 2 S 1/2 N 29 W 23 1/2 links and Black Walnut 4 S 1/2 N 23 1/2 E 32 links, then S 1/2 W 81 ch. passing corner I^{e} at 40 ch 45 links, a White Oak 15 S 1/2 N 46 E 16 links, Sugar 18 S 1/2 N 14 W 29 links - 80.35 to corner at C^{e} , a White Oak 24 S 1/2 N 48 W 14 1/2 Links and White Oak 24 S 1/2 N 21 W 46 Links -

John Sailer }
John Cheny } ch. car.
July 13th 1834

D. Hopkins, Surveyor.

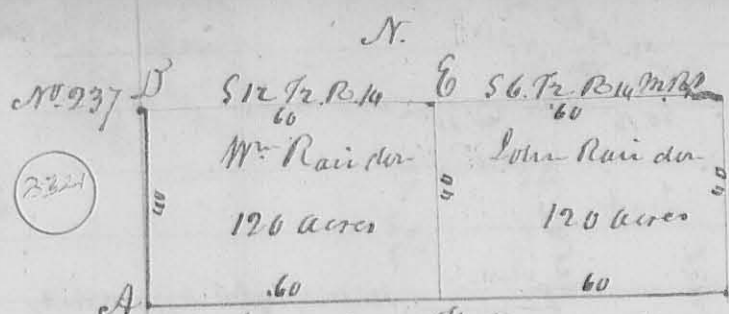

C Survey of the W. 1/2 of S. 6. T. 2 R. 14 N. 1/2 and E. half of S. 6. of T. 2 R. 14. and W. half of S. 6. the whole of the S. 1/2 of T. 2 R. 14. for Mr. Raindon

and John Raindon. Adm. of 9th 1834 beginning at the N.W. corner of Section N. 12. then S 89 1/2 E 120 ch. passing at 60 ch. corner at A between said Raindons on their south line a Red Elm S 1/2 S 68 W 79 Links, and Red Elm 4 1/2 N 76 E 22 Links to corner at B. on the center of the south line of Sect. 6. a White Oak 12 1/2 N 45 E 27 Links. D. 18 1/2 S 106 E 33 Links. then N 2 E 40 chains to White Oak 18 1/2 N 35 E 70 Links. D. 26 1/2 W 142 W 118 Links. then N 89 1/2 W 120 ch. passing corner at C. at 60 chains a W. Oak 6 1/2 N 60 W 7 Links and Bur. Oak 30 1/2 S 76 E 52 Links. to White Oak 22 1/2 N 60 W 22 Links. D. 22 1/2 W 170 E 30 Links. then S 1/2 W 40 chains to the beginning. containing 240 acres, or 120 acres to each. tot. P. Shale. Elijah Blake ch. carrier. D. Hopkins Surveyor

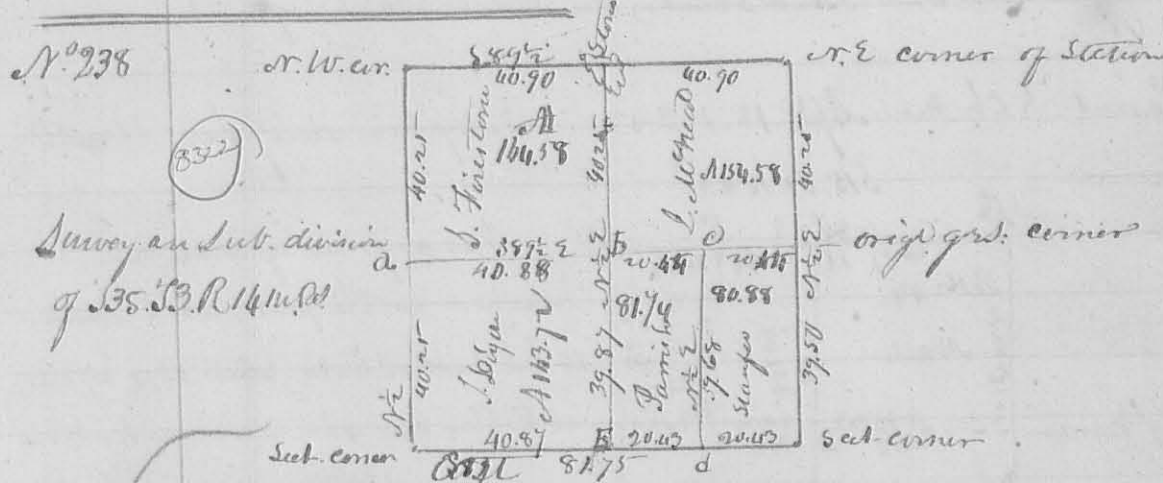

Survey and sub. division of S. 35. T. 3. R. 14 N. 1/2

(332)

Description of corners not marked on the plat. at a center of west line Stone planted at White Oak 22 1/2 S 36 W 60 links and White Oak 12 1/2 N 7 E 98 Links. at b White Oak 18 1/2 S 18 E 19 Links. and White Oak 12 1/2 N 9 E 66 Links. at c White Oak Grub 2 ln. dr. Corner tree. at d Stone. e Bur Oak Grub 2 ln. dr. S 75 E 26 1/2 and Land S 1/2 N 38 W 11 links. John D. George & Muffin ch. men. D. Hopkins dep. Surveyor Feb. 7th 1834.

N. 939 (332) Apr. 9. 1834 for Mr. Rogers part of S. 15. T. 3. R. 8 E. beginning at center of east line of the section then S 3. 50 E 60. 37. dogwood 2 id N 40 E 28 1/2 S. and 8 1/2 S. 46 E. then N 86. 10 E 20. 12 to W. O. 4 1/2 S 68 W 113. 1/2. Bush 12 id N 75 E 19 1/2. then N 3. 50 W 60. 37 to an ash 4 id S 22 1/2 E. Bur. O. 18 N 22 1/2 E 7 1/2 then S 86. 10 W 20. 12 to beginning. Cont. 7. 12 1/2 ac. more. W. K. Leplat & John Rogers ch. carrier. D. Hopkins dep. S. S. C.

