

126

11th Mar. 1830

Survey No 158

Surveyed 60¹/₂ acres for Alex. Long

A Long
No 158
818²

Beginning at a stone in the east line of James Calder woods survey No 313, the south east corner to Ebenezer Jane's land thence with the line between said Jane and Long N 74 W 119 poles to the center of Mad river thence down the river with its meanders, crossing the road from Jamesfield to Millford, to a buckeye on the east bank of the river, thence S 74 E crossing the road at 60 poles, 150 poles to 2 sugar trees buck and dog wood in the east line of the original survey, thence

N 15 E 74 crossing two small branches to the beginning, containing part of Calder woods said survey

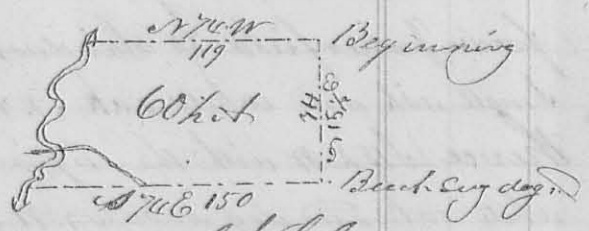

Paul Antin
Benjamin Smith

Jas. McHarrison

Survey No 159

Jarvis Daugherty and Noah J. McCulloch, both of Logan County Ohio by mutual consent, and in accordance with the act entitled an act creating the office of County Surveyor and defining his duties do proceed by James W. Harmon Surveyor and David Hunt, and Robert McHarrison chain bearers the line between the said land of said Daugherty viz four hundred acres military survey No 3138 entered in the name of James Calderwood on the waters of Mad river and which was deeded to said Daugherty by Lucas Sullivan and the land of said McCulloch viz twenty acres of the same survey which was deeded to said McCulloch by P. S. Maudslough of Guymre. Executor or Administrator of Thomas Guymre decd. And agree to conform to the work of said James W. Harmon, he keeping a record of the same

Attest
Jas. McHarrison

Jarvis Daugherty

Noah J. McCulloch

per James McCulloch

Jarvis Daugherty
Noah J. McCulloch

3rd March 7th 1831

Surveyed as follows for Jarvis Daugherty and Noah J. McCulloch in consideration of the foregoing

17959
0 70

agreement which was reduced to writing and signed on the premises a.c. Beginning at the south corner of James Calderwood's survey r^o 3138; thence north with the west line thereof north (cropping a branch at 112 poles a spring branch at 132 poles) 164 poles to a at the foot of a large grave in the Baptists burying ground the north west corner said Daugherty land. thence S 74th E between said McCulloch and Daugherty cropping the road from Jamesfield to Urbana to the easterly corner between said Daugherty and McCulloch.

David Hunt }
Robert McHarmon } C.C.

J. M. McHarmon C.S., L.C.

4th mo. April, 7th 1831. Survey r^o 160
Surveyed 6 3/4 acres for John Colyar.

Beginning at a stone r 21 N 4 poles from 2 black ashes and elm corner to Henry Dickrell's land; thence r 69 E 80 poles to a sugar tree and elm; thence r 21 N 140 poles cropping a small branch to 2 beeches and sugar tree thence r 69 N 70 poles to a stone in the road from Gaston to the head of King creek thence with said road S 77 E to a stone in the east line of Benjn. Mathews land; thence with said r 21 E 116 poles to the beginning, containing 6 3/4 acres of land part of Thomas Parker's survey r^o 4477.

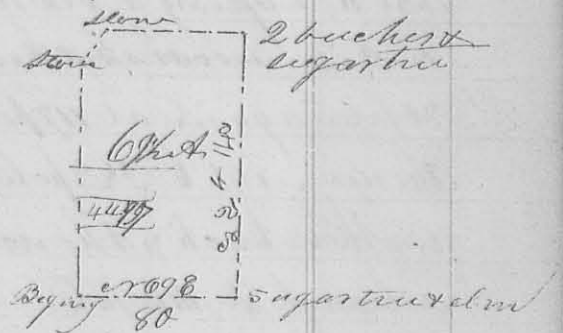

David Hiatt }
Jeffrey Mash } C.C.

J. M. McHarmon C.S., L.C.

4th mo. April, 7th 1831. Survey r^o 161
Survey 8 acres for John Colyar Beginning at 2 black ashes and elm corner to H. Dickrell's land; thence r 69 E 45 poles to 2 black ashes another corner to H. Dickrell; thence r 21 E 40 poles to 3 sugar trees; thence r 69 E 134 poles to a blue ash and 2 lymms on the east bank of a branch and in the north line of Benjn. Boipaw's survey r^o 4670; thence down the branch with its meanders r 15 W 46 poles to a beech and lynn; thence r 20 E 42 1/2 poles to a buckeye and 2 horn beams; thence r 66 N 34 poles

128 to a buckeye and two lymns, thence north 14 poles to a white walnut, thence $\text{N } 35^{\circ} \text{ W } 22$ poles to a white walnut and buck at the junction of two branches; thence $\text{S } 60^{\circ} \text{ W } 14$ poles to a small white walnut, thence up a small branch with its meandering $\text{N } 80^{\circ} \text{ W } 16$ poles to an iron wood; thence $\text{S } 55^{\circ} \text{ W } 12$ poles to a large rock on the east bank of the branch thence $\text{S } 20^{\circ} \text{ W } 34$ poles to a stake; thence $\text{N } 85^{\circ} \text{ W } 33$ 14 poles to a stake; thence $\text{S } 72^{\circ} \text{ W } 18$ poles thence $\text{N } 72^{\circ} \text{ E } 33$ to a stake in the east line of the preceding survey; thence with said line $\text{S } 21^{\circ} \text{ E } 73 \frac{1}{2}$ poles to a sugar tree and elm thence $\text{S } 69^{\circ} \text{ W } 8$ poles to a stone thence $\text{S } 21^{\circ} \text{ E } 4$ poles to the beginning it being part of Thomas Parker's survey no 4497

David Hiatt }
 Jeffrey Marsh } 66
 J. W. Marrison C. S. L. & C.

4th mo, April 10th 1831 Survey no 162

(255)

Surveyed 32 1/4 acres for David P. Alden

Beginning at a hickory and dead buck corner the King, there is a wash and buck marked at this place; thence $\text{S } 80^{\circ} \text{ W}$ crossing a branch at 30 poles, again at 78 poles 238 poles to 2 ironwoods and buck; thence $\text{S } 10^{\circ} \text{ E}$ crossing a branch at 30 poles again at 117 poles 182 poles to an elm and 2 beeches thence $\text{N } 85^{\circ} \text{ E } 282$ poles to a buck and fallen white oak, I marked another buck; thence $\text{N } 10^{\circ} \text{ W}$ crossing said road at 138 poles a branch at 144 poles

216 poles to a sugar tree ironwood and buck, thence $\text{S } 86^{\circ} \text{ W}$ crossing a spring branch at 11 poles 44 poles to a blue ash & elm & 2 beeches thence $\text{S } 10^{\circ} \text{ E}$ crossing a branch at 14 poles 26 poles to the beginning, being part of Layton Yancy's survey no 3321 & 3322 on the water of the Miami River

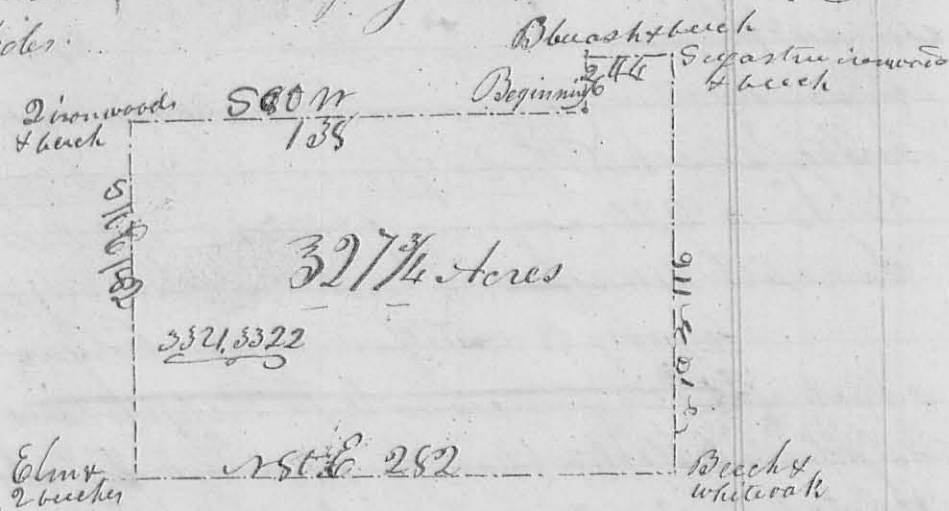

John Reams }
 Samuel Hayes }
 J. W. Marrison
 C. S. L. & C.

129
Meyer &
Mason
17th 163

5th Mo, May, 16th 1831

Survey No 103 129
8477

Surveyed and divided 292 acrs for Jacob Meyer and
Samuel Mason, as follows: Beginning at a bush in
the south line of Thomas Shuarts' survey, r 4661 and south east
corner to Lemuel Watten's land, thence the south line of the
original survey S 85 E (crossing 2 small branches) 112 poles
to 2 sugar trees and bush original corner to the survey, thence
with the original line S 65 E 24 poles to an elm, sugar tree and
blue ash, south westerly corner to David Marmou's land, thence
with his west line, r 75 E (crossing the road from Zanesfield
to Millford at 5 poles) 115 poles to 2 sugar trees, r. N. corner to said
Marmou; thence with his north line S 75 E 162 poles to 2 sugar trees
and ash, corner to Marmou and in the original line of Shuarts
said survey, thence with said line r 15 E 101 poles to 2 poplars
and beech, north east corner to said survey, thence with
the north line thereof, r 75 N 312 poles to 2 buckeyes and bur
oak; thence with the east

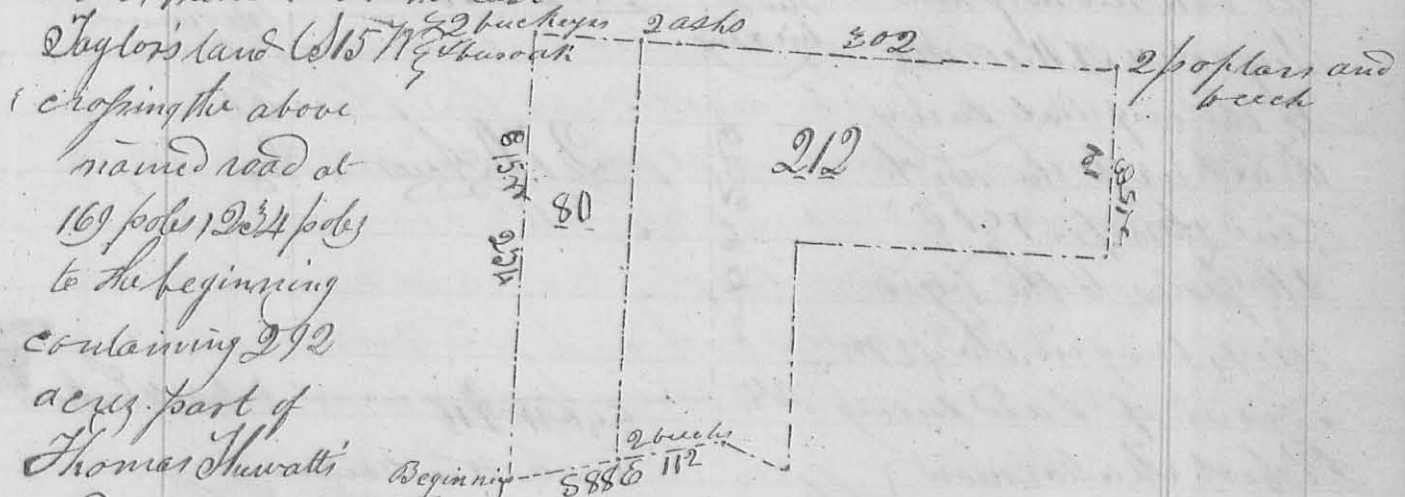

(crossing the above
named road at
169 poles) 224 poles
to the beginning
containing 292
acres part of
Thomas Shuarts'
said survey -

The division line begins at two ash in the
north line 55.6 poles from the north west corner - thence
S 15 N 220, (crossing the road) to 2 beech and by me in
the south line -

J. M. Marmou
C. S. L. C.

Saml Stratton
No 164

5th Mo, May, 27th 1831

Survey No 164

Surveyed one acre for Saml Stratton
Beginning at a lyme and beech in the north west
line of said Stratton's land and easterly line of Thomas
Jennet's land; thence S 38 E 12 poles to a bush and lyme
thence r 52 E 13.3 poles to a large stone on the north side of

130 of a branch: thence $\text{S} 8^{\circ} \text{W}$ 12 poles to a beech and lynn
 in said line thence with said line $\text{S} 52^{\circ} \text{W}$ 13.3 to the be
 -ginning being part of Lewis Sullivan's survey n^o 3753
 Josiah Cutland & Co. A. M. Harmon
 William Evans & Co. C. S. G. B.

130
 Reg. 5386
 1A 12
 13

Thomas Hoge 5th Mo. (May) 30th 1831 Survey n^o 165
 n^o 165 (8156) Surveyed 270 acres for Thomas Hoge

Beginning at two small elms and 2 Hickories in the north
 line of Robert Powers survey n^o 3683 200 poles from the N.E.
 corner of the original survey; thence $\text{S} 10^{\circ} \text{E}$ 200 poles to 3 small
 Hickories; thence $\text{S} 80^{\circ} \text{W}$ 216 poles to the west line of the origin
 -al survey; thence with said line $\text{N} 10^{\circ} \text{W}$ crossing 2 small
 branches, 200 poles to a

red oak Hickory and
 Sugar tree N.W. corner
 to the original survey
 thence with the north
 line thereof $\text{N} 80^{\circ} \text{E}$
 216 poles to the begin
 ning, being in the N.W.
 corner of said survey

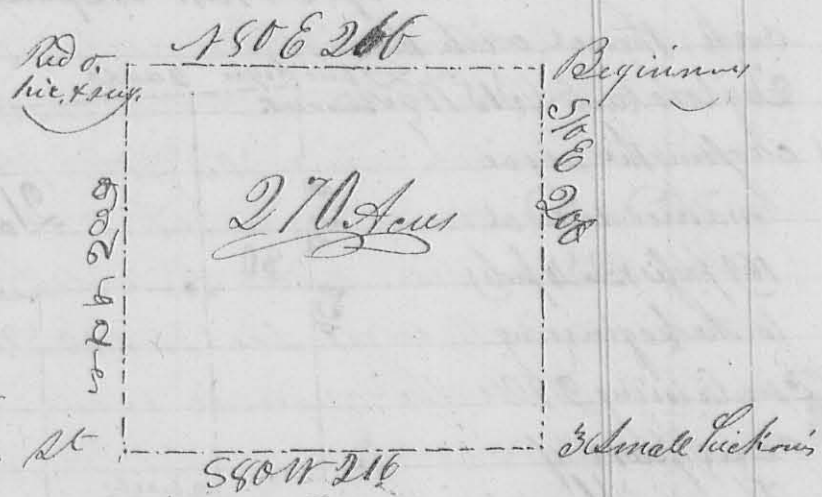

Robert M. Harmon } C. S. G. B.
 Henry M. Harmon }
 Samuel M. Harmon } (8155)

Th. Hoge 5th Mo. (May) 30th 1831 Survey n^o 166
 n^o 166 Surveyed 540 1/4 acres for Solomon Hoge

Beginning at 3 small sugar trees in the east line of
 Robert Powers survey n^o 3683, 201 poles from the north east
 corner thereof; thence with said line $\text{S} 10^{\circ} \text{E}$, 210 poles (passing
 a Hickory, small black oak and Sugar tree, corner at 120 poles)
 to an old line; thence with said line $\text{S} 80^{\circ} \text{W}$ 412 poles
 (crossing 2 small branches), to two lymselfin and 2 Sugar trees
 South west corner to the original survey; thence with the
 west line thereof $\text{N} 10^{\circ} \text{W}$ 210 poles to a stake; thence

131

780° E 412 (coping several small branches) to the begin-
 -ning of it 780° E 412 Beginning
 containing
 540 3/4 acres
 the south side
 of the said
 survey

5-10-11-2-10

540 3/4 Acres 780° E 412

Dlymn
 Elm survey

580 W 412

Robert M. Mearns
 Samuel J. Mearns } 66

W. Mearns
 C. S. L. C.

Martin & (Mearns) 20th 1831 Survey No 167
 Gorton
 No 167
 Surveyed and divided Section 36 Town & Range

8256

15 M. No. as hereafter shown, for Martin Garter and others
 Beginning at the north west corner of the sec. original bear-
 -ing tree, a cherry tree, now down, links dist. west
 a white oak now 18 in. diam. east 5 links; thence south
 with the original line 305 poles to the south west corner
 of the sec. original corner is a W.O. now 20 in. diam.
 141° 16 links dist. a W.O. 18 in. diam. 781 W 32 links dist.
 thence east, between sec. 35 & 36 320 poles, crossing stony bank
 at 25 poles, to the original corner of sec. 35, 36, 29, 30 a
 W. oak south 26

links dist a hick
 or 74° E 24 links
 dist; thence north
 between 35 & 36
 (passing in a hick
 -ory and birch oak
 original gr. sec
 corner at 141.6
 poles) 30 poles to
 a stone in a
 prairie the

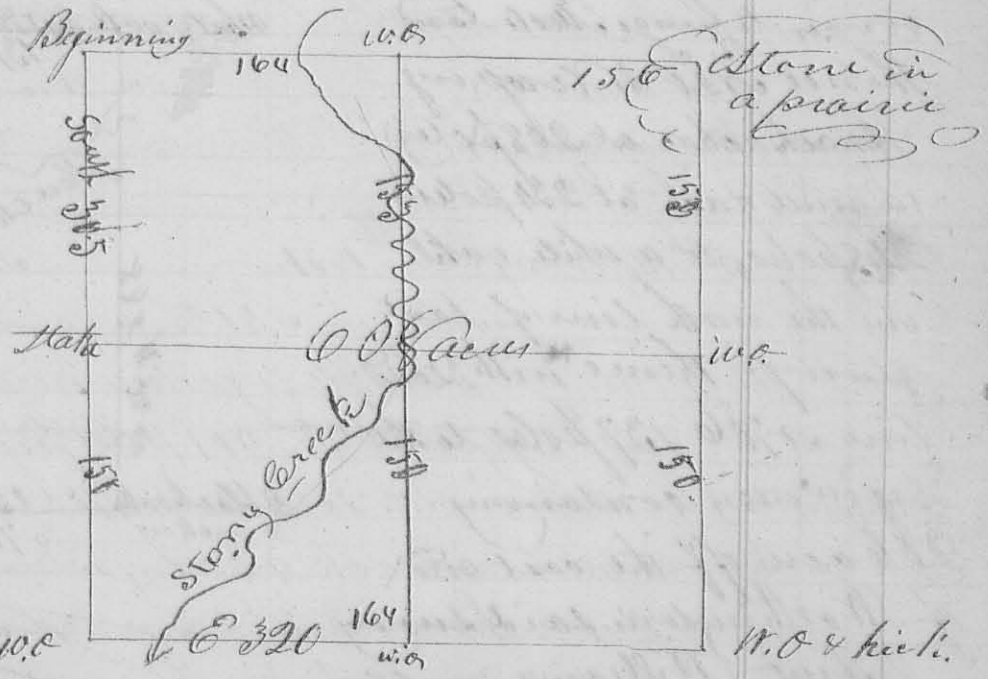

corner between sec. 35 & 36; thence west crossing stony
 creek at 210 poles) 320 poles to the beginning containing

132
 668 acrs. - The division line east and west begins in ¹³²
 the east line 150 poles from the S. E. corner of the sec.
 a w. oak $\text{S } 70^{\circ} \text{ W } 23^{\circ}$ links; thence west, crossing the creek
 at 158 poles $\text{S } 20^{\circ}$ poles to a stake in the west line of the sec.
 The line north and south begins at a w. oak $\text{S } 83^{\circ} \text{ W } 16^{\circ}$
 links dist in the north line 164 poles from the N. W.
 corner of the sec.; thence south crossing the creek 9 times
 passing the center stake at 153 poles $\text{S } 04^{\circ}$ poles to a stake
 in the south line of the sec. a w. oak $\text{S } 34^{\circ} \text{ E } 19^{\circ}$ links.
 dist. 164 poles from the N. W. corner
 Cyrus Ferris } C.C.
 Henry Kelley } C.C. James Harmon

B. Long et al. } 10th Mo., Oct. 16 1831
 N. 168 } 3

Survey No 168

(8258)
 Surveyed 206 acrs for Benjamin Long and step
 sons, heirs of Zabud Randall; beginning at a white
 oak, where formerly stood 2 white oaks hickory and elm
 (the hickory elm and one white oak is down), at the N. E.
 corner of Thomas Worthington's survey N 4497; thence
 with his east line $\text{S } 20^{\circ} \text{ E}$, crossing Machachae at 129
 poles, 248 poles to 2 black oaks and red oak, the S. E. cor-
 ner of said survey; thence $\text{S } 70^{\circ} \text{ W}$ with the south line of
 the original survey, 137 poles to 2 black oaks and hickory
 corner to George Scott's land
 thence $\text{S } 20^{\circ} \text{ W}$ (crossing
 Machachae at 268 poles)
 (a mill race at 234 poles)
 248 poles, to a white oak
 in the north line of said
 survey - thence with said
 line $\text{S } 70^{\circ} \text{ E}$ 137 poles to the
 beginning containing
 206 acrs, off the east end
 of Worthington's said survey
 Jeffrey Williams } C.C.
 Thomas Wittett }

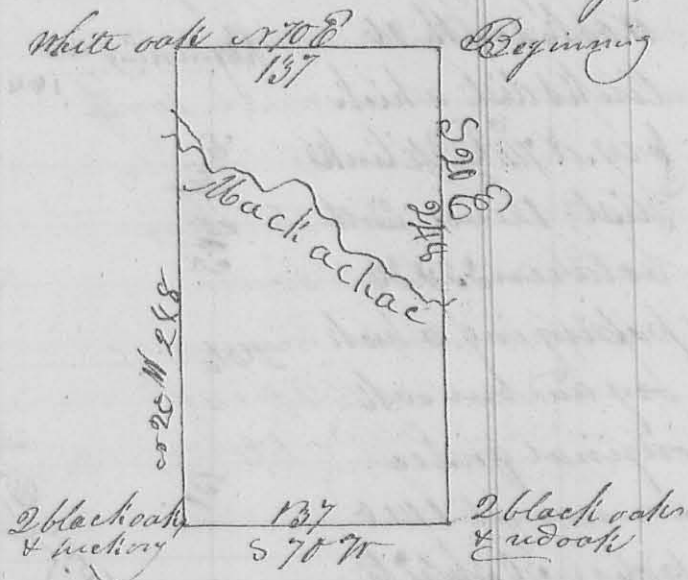

James Harmon
 C.C.

133
 Joel Stratton 3rd Nov. 11th Mo. 1st 1831 ✓ Survey no. 169 (33)
 No. 169 3 Surveyed 8 1/4 acres of land for Joel Stratton (7202)

Beginning at a large ash, and buckeye stump
 the N.W. corner to Robert Powers, survey no. 3688 & S.W. corner
 of Lucas Gallavants' survey no. 3753, thence $\text{E } 38^{\circ} \text{ N. } 32$ poles crossing
 a road and bank to a stake; thence $\text{E } 66^{\circ} \text{ N. } 38$ poles to a
 stake near the north bank of the creek; thence $\text{N } 87^{\circ} \text{ E. } 43$ poles
 to 2 sugar trees in the north line of Powers said survey, corner
 between Joseph and William Evans; thence with said line $\text{E } 32^{\circ} \text{ N. } 75$
 poles crossing the creek and road to the beginning containing
 8 1/4 acres in the South west corner of Gallavants
 said survey.

W. Evans }
 Sanford Evans }
 J. M. Williamson }
 J. M. Williamson }

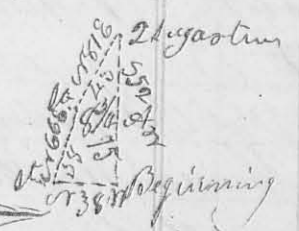

H. White 3rd 11th Mo. (Nov. 8th 1831) ✓ Survey no. 170 (8259)
 No. 170 3 Surveyed the S.W. q^r of Sec. 29 Town. 5 Range
 13th M.D. for Hiram White. Beginning at the cor-
 ner of Sec. 28, 29, & 35, original bearing trees a N. oak $\text{E } 30^{\circ} \text{ N. } 27$
 Links, a white oak $\text{E } 45^{\circ} \text{ N. } 20$ links, thence with the line
 between Sec. 28 & 29 east 162 poles to a N. oak $\text{N } 30^{\circ} \text{ W. } 40$ links,
 a N. oak $\text{N } 52^{\circ} \text{ W. } 30$ links, thence north 160 poles to a white
 oak south 38 links, a N. oak $\text{N } 74^{\circ} \text{ W. } 40$ links; thence west
 162 poles, a bur oak south
 10 links; if the line be
 taken Sec. 29 & 35; thence
 with said line south
 160 poles to the beginning
 containing 162 acres
 Geo. Pindleton }
 John Jeffrey }
 J. M. Williamson }

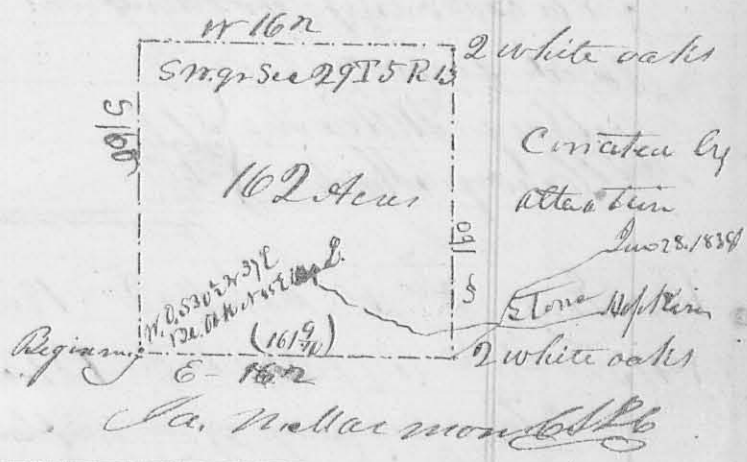

Jackson 3rd 11th Mo. (Nov. 25 1831) ✓ Survey no. 171 (8260)
 No. 171 3 Surveyed the N.E. q^r of Sec. 4 Town. 2 Range
 14th M.D. for James Moore. Beginning at a
 stake, the N.E. corner of said sec. thence with the original

(134) line south 160 poles to a stake in a prairie, thence ¹³⁴ west 161 poles a white oak east 56 links; thence north 160 poles to a stake in in the north line of the Sec thence with said line east 161 poles to the beginning containing 161 acres, the or 6 yr of said sec. white oak

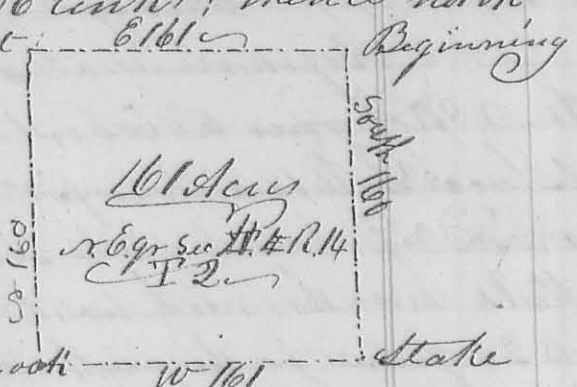

John Moore }
Dennis Moore }
C. M. Marmont }
S. L. L.

B. Long } 1st mo. Jan. 20th 1832 } Survey no 172
no 172 } Surveyed 50 acres for Benjamin Long
(8761) Beginning at a white oak the N.E. corner of Thomas Worthington's survey no 4479; thence with the north line of said survey S 70° W 50 poles to 3 small white oaks; thence S 20° E crossing Mackachae at 78 poles 160 poles to a hickory and 2 white oaks, thence N 70° E 50 poles to a hickory and black oak in the east line of the original survey; thence with said line N 20° W 160 poles crossing the creek to the beginning, it being in the N.E. corner of Worthington's said survey

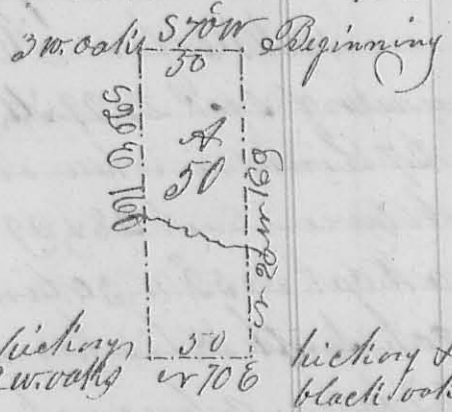

Jeffrey Williams }
Henry Short }
C. M. Marmont }
S. L. L.

Alex Long } 3rd mo. March, 2nd 1832 } Survey no 173
no 173 } Surveyed 129 1/2 acres for Alex. Long
(8188) Beginning at a maple, large red oak and two small ironwoods the south west corner of Ebenezer Zane's land; thence with his south line S 74° E 191 poles to a stake near L. Carter's house, thence with the western alley of Zane's field S 74° W 50 poles to a stake on the north side of water street in Zane's field it being

at the south west corner of said town plat; thence
 S 57° E 3 poles to a stake; thence up the Spring branch
 N 82 1/2° E 26 poles to a stake in the branch, in the south
 line of Horton Brown's land lot of land; thence with said
 line S 24° E 19 1/2 poles to a stake, corner to said lot; thence
 S 63° E 2 poles to a stake another corner to Brown; thence
 with his east; line N 63° E 29 1/4 poles to a stake in the
 road from Jamesfield east ward; thence with said road
 S 57° E 38 poles to a stone in the road and east side of
 Road River thence down the river with its meanders
 to the line between Alex Long and Lanson Curtis
 thence N 75 1/2° W, crossing the Spring branch at 66 poles, crossing
 the road from Jamesfield southerly at 116 poles, 27 1/4 poles to
 a stake and pegstone in the west line of James Col
 denwood's survey N 53 1/2° E 37; thence with said line N 15 1/2° E
 (crossing the road from Bellefontaine to Jamesfield at 8 poles and a small
 branch several times)

94 poles to the
 beginning it be-
 -ing a part of
 Calderwood's said
 survey

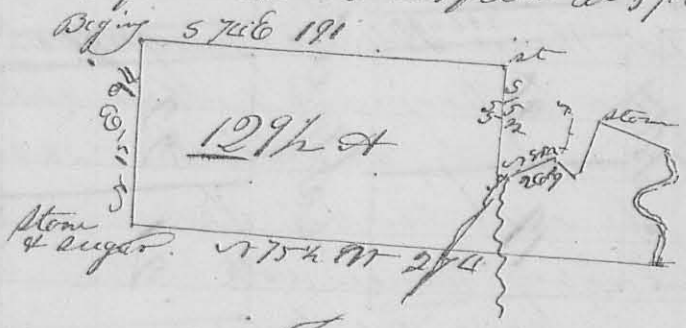

Job Gardner } 66
 Saml. Zam }

James Harmon 65 1/2
 61 1/2

Notes and description of the foregoing plat

The courses of the streets and alleys are $N 30^{\circ} 11'$ and $N 52^{\circ} E$. The alleys are all $16\frac{1}{2}$ feet wide. Main Street is 66 feet wide. Centre Street is 62 feet wide. White oak Street is $49\frac{1}{2}$ feet wide. Apple and South Streets are each 33 feet wide. Lot $N^{\circ} 1$ fronts on apple Street 55 feet and extends back and forms the west end of lot $N^{\circ} 16$, 66 feet wide. All the other lots are 132 by 66 , or 5 by 4 poles, containing 32 square poles, located and situated on fractional section 15 Town $N^{\circ} 9$ Range $N^{\circ} 14$ M.P.S. to be designated and known by the name of Logansville.

There is a stone placed at the north easterly corner of lot $N^{\circ} 12$, the south westerly corner of lot $N^{\circ} 7$ and at the ~~north~~^{south} east corner of lot $N^{\circ} 40$.

The plat is laid down by a scale of one hundred feet to the inch.

I do certify that the foregoing plat is correctly laid from actual survey made by me correctly, as I verily believe.

J. W. Harmony
C. C. C.

March 15th 1832

Harrison Hopkins

Plat of Cherokee

8263



14
15
16
17
18
19
20
21

Fountain

36	35	34	33	32	31	30	29	28
----	----	----	----	----	----	----	----	----

22
23
24
25
26
27

Notes.

Main Street runs N & S. Fountain Street crosses it at right angles, and all the alleys, and lots are laid off at right angles, and parallel with these Main Street is 70 feet wide and Fountain Street is 60 feet wider. The alleys are all 10 feet wide. - the lots are all 50 feet in front and extend back 165 feet except lots N 182 which front on Fountain Street 124 1/2 feet and extend back 50 feet

Main Street

13
12
11
10
9

8
7
6

5	4	3

Street

1	2
---	---

The is a stone placed at the south west corner of lot r^o 1. - lots r^o 28, 29, 30, 31, 32, 33, 34, 35 & 36 are on Alexander Thomson's land; lots r^o 14, 15, 16, 17, 18, 19, 20 & 21 are Samuel A. Norton's land; all the others are on Robert Edmiston's land, and the whole plat is located on Robert Gambles Survey, r^o 9904 on the waters of Cherokee-man's run, and is to be known by the name of Cherokee

I certify that the above is correctly laid by a scale of 100 feet to the inch, from actual survey made by me March 17 1832

William Thomson }
 William Edmiston }
 C. L.

J. M. Harmon
 C. S. L. C.

140
Keith
Means
& Dixon

March 21st 1832 ✓ Survey No. 176

140

Surveyed and divided Sec. 8 T. 2. R. 14. W. 1. as here after
exemplified for Jacob Keith, John Means and John Dixon

176

8264

Beginning at a bot. oak on the east bank of the Miami River
corner to sec. 14 thence north $\frac{3}{4}$ west 88 poles to the corner of
sec. 8, 9, 14 & 15 a stone in a field (the original bearing tree are
gone) thence $N 81 \frac{1}{4} E$ with the line between 8 & 9 160 poles
to a ~~stone~~ in a prairie, continued 160 poles further to
the corner between sec. 2, 3, 8 & 9, a hickory 14 inches in diam. $S 75 E$
44 links; thence $S \frac{1}{4} W$ 162 poles to a white oak $N 21 E 22$ links
original q. sec. corner continued 162 poles to the corner between
1, 2, 7 & 8, the original bearing trees are down set a stake; thence
 $S 89 \frac{1}{4} W$ 160 poles a white oak $30 E 8$ links, an elm $S 70 E 20$ links -
continued 100 poles further to the east bank of the river an
elm $N 15 W 15$ links
an elm $S 20 W 22$ links -

From the last
named corner
or $\frac{3}{4} E$ 162 poles a
bur oak $S 45 E 13$
links, continued
162 poles further to
the stone in the
north line of this sec
From the center corner
 $S 89 \frac{1}{4} E$ 160 poles to the
original q. sec. corner in the east line of the sec. -

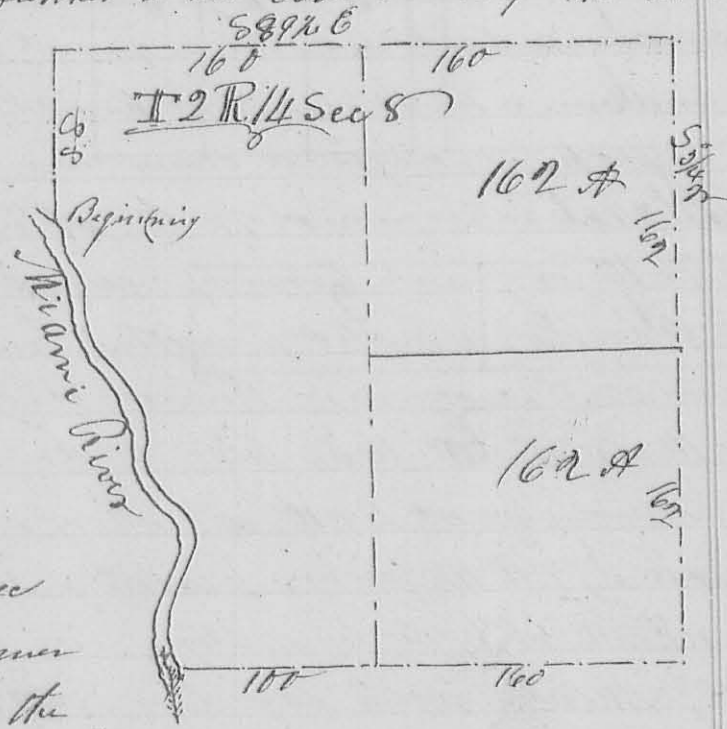

J. M. Harmon
J. M. Harmon

James Moore, March, 3rd mo 23rd 1832 ✓ Survey No. 177

177

8265

Surveyed the No. q. of sec. 4 T. 2. R. 14. W. 1. for James

Moore Beginning at the south west corner of a E. q. of
a red oak $S 10 E 14$ links a white oak $N 15 E 28$ links
thence north 160 poles to a stake in a prairie; thence
east 160 poles to a stake in the east line of the sec. in a
prairie thence south 160 poles to the south east corner

141
of the section a white oak
 $\times 3\frac{1}{2}$ W 44 links; thence with
the south line of the sec.
west 160 poles to the begin-
ning containing 160 acres
John Moore }
John Brice }
C. Williamson }
Beginning

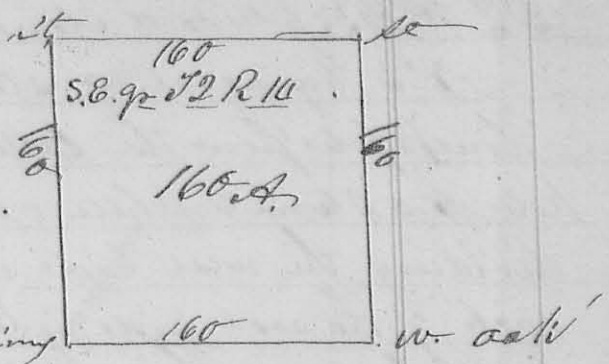

3rd. imp. March, 24th 1832 - Surveyors 178

(P266)

John
Brice
Spry
McChana-
han
Ordway

Surveyors divided the south half
of section 10 Town 4. R. 13 N.P.S. as follows for
John Ordway, John Spry, Josiah Terrell &
McChana-han. Beginning at the southwest
corner of said sec. the original corner post (a m.o.
16 in. diam. S 28 W 6 links, a P. oak 3 in. D. S 58 E 7 links
being much decayed a stone was plant, thence S 89 E
with the line between Sec. 9 & 10 308 poles to the corner
of 3, 4, 9 & 10 original bearing tree standing, a hickory
S 24 E 15 links, a hickory north 4 links dist., placed
a stone at this corner; thence with the line between
Sec. 4 & 10 $\times 3\frac{1}{2}$ W 163 $\frac{1}{2}$ poles to the original q. sec.
corner between Sec. 4 & 10, a hickory $\times 3\frac{1}{2}$ E 20 links dist.
a white oak $\times 7\frac{1}{2}$ W 12 links, placed a stone at this corner
thence $\times 8\frac{1}{2}$ W 308 poles to a stone in the west line of
this sec 10 thence with said line S $\frac{1}{2}$ E 163 $\frac{1}{2}$ poles to the
beginning containing 12 $\frac{1}{2}$ acres. -

Division line

begins in the south
line of the sec.
at a stone 78 poles
from the S.W.
corner thereof a
m.o. $\times 17\frac{1}{2}$ E 44 links
thence $\times 2\frac{1}{2}$ E 163 $\frac{1}{2}$

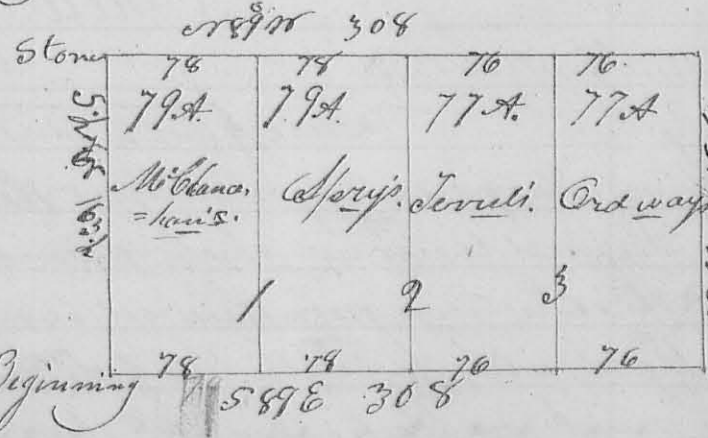

Hick. & w. oak
163 $\frac{1}{2}$
2 Hickories

poles to a stone in the north line of the half sec. a m.o. at the
corner. - $\times 2$ begins in the north line 78 poles from the
east

last named corner, a stone and black oak, thence
 S 2° W 163 $\frac{1}{2}$ poles to a stone and hickory in the south line
 N 3° being at a stone and elm in the south
 line 16 poles from the latter corner thence N 2° E 163 $\frac{1}{2}$
 poles to a stone & white oak in the north line - then
 dividing the west side into two equal lots of 79 acres
 each & the east side into two of 77 acres each -
 Solomon Thrasher }
 Peter Provost } J. M. Marmion
 C. S. L. C. S.

John Benders

13th March, 28th 1832

Survey No 179

8267 Surveyed 103 acres for John Benders beginning
 at a red oak and two buck stumps in a line N.E. of Ropp's
 house - thence with said line N 78° E 104 poles to a small sugar
 tree - thence N 2° W 160 poles to an ash and white oak - thence
 S 78° W, crossing the road from Bellefontaine to Detroit
 at 22 poles) 102 poles to a sugar tree ash & buck corner to John
 Piatt's 50 acres - thence
 with the east line
 S 12° E 160 poles (crossing the
 aforesaid road at 108 poles)
 to the beginning part of
 Survey 9984 on Cherokee
 - Mar's run

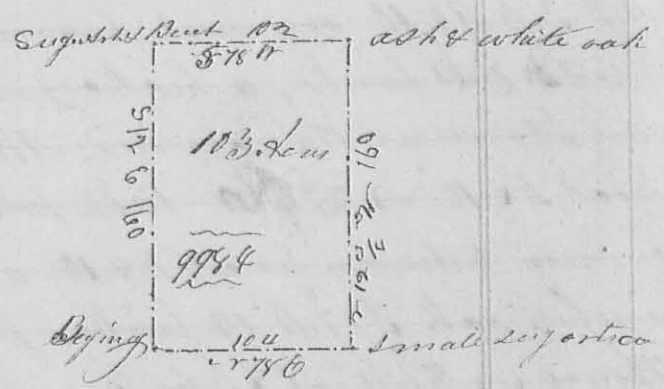

Ch. Lorenus Patrick }
 Peter Beards } J. M. Marmion
 C. S. L. C. S.

Survey No 180

Thomas Morquis } 4th Mo, April 16th 1832

8268

Survey the E^h of sec. 1 Town. 2 Range 15th 1832
 for Thomas Morquis; Beginning at the south corner of said
 sec. an original corner tree a hickory standing & N 57° W 21 links
 distant, the other tree is down there yet being some remains
 thereof - thence with the south line of the sec. west 166 poles to
 a stone marked a black oak N 80° E 9 links dist hickory N 8° W
 43 links, a white oak S 25° E 48 links distant - thence north
 crossing a branch at 116 poles over at 186 poles) 332 poles to a stone

and white oak 14⁰ 39 links dist. in the north line of the section
 thence with said line East 134 poles (upping a branch at 64
 poles) to a stake in Ludlow's line at the N.E. corner of said
 sec. the original bearing trees have been destroyed, thence with
 said line S 19⁰ E 97 poles to a buckeye or 65¹¹ 45 links dist. a
 white ash 14⁰ 2 38 links.

thence an original corner of
 the sec. on Ludlow's line
 thence South (upping a
 branch 38 poles, one at 112
 poles) 240 poles to the begin-
 -ning containing 324¹¹ 25

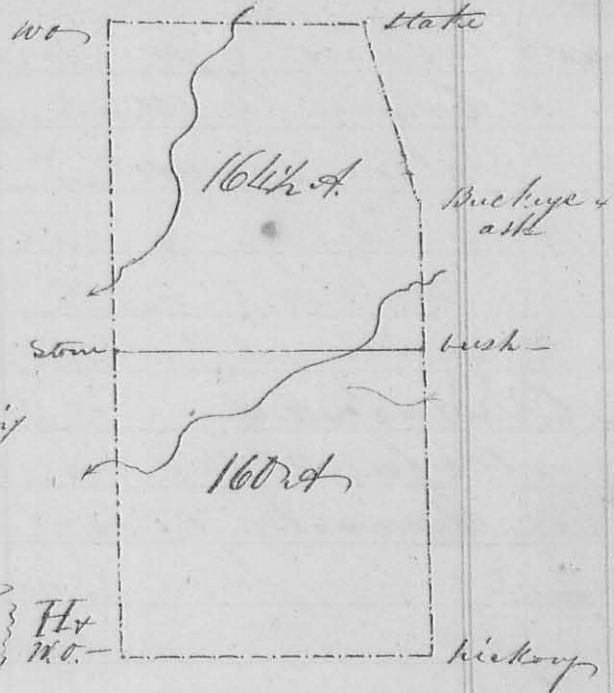

Run a division line beginning
 at a stone and black oak or 80
 9 links in the west line of the
 sec 160 poles from the N.W. corner

thence East (upping a
 branch at 10 poles) 160 poles to a

small hickory bush in the east line of the section

Wm. Marquis }
 Wm. Marquis }
 Wm. Marquis }

J. A. Marrison }
 J. A. Marrison }
 J. A. Marrison }

W.B. Clemens }
 W.B. Clemens }
 W.B. Clemens }

Survey # 181
 8269

Surveyed the C. n of the S.E. q. of sec 23 T 3
 R 14 N.W. for John B. Clemens, Beginning at the N.E.
 corner of said sec a white oak original corner tree thence
 with the south line of the section West 1/2⁰ variation east 1/2⁰,
 81 poles to a stake in the road from Bellefontaine to Sydney,
 thence N 10⁰ E 161 poles to a stake in
 a prairie thence East (with easterly variation)
 81 poles to a stake in the east line of
 the section thence with said line N 10⁰
 161 poles to the beginning containing
 83 acres -



Thomas Powell }
 William Carpenter }
 Thomas Powell }
 William Carpenter }
 Thomas Powell }

J. A. Marrison }
 J. A. Marrison }
 J. A. Marrison }

A Plat of Survey No 182

8270

By a scale of
100 feet to
the inch

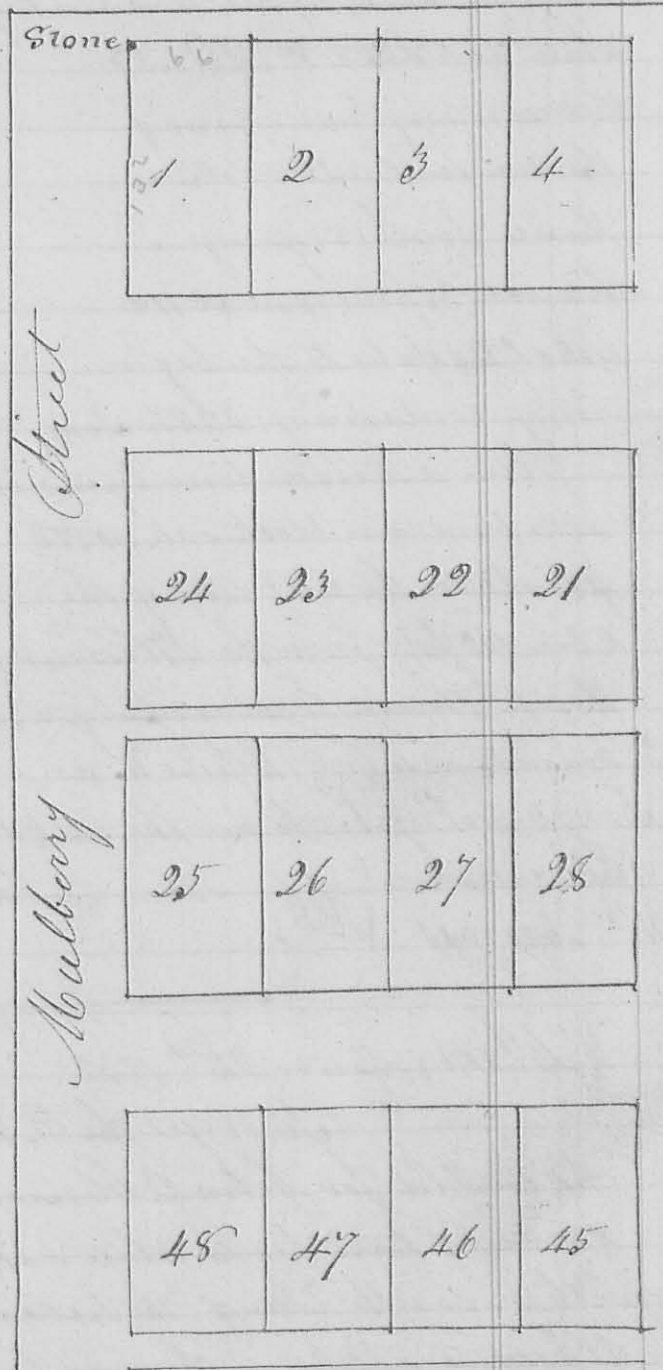

The streets and alleys run respectively $\epsilon 79^{\circ} E$ and Walnut, and Detroit streets are each $82\frac{1}{2}$ feet wide is 40 feet wide. The alleys are each $16\frac{1}{2}$ feet wide. - The plat north of the south side of Miami Street is $\epsilon 09^{\circ} 99^{\circ} 52'$ & near its south west corner. - All south of Henry & Kaspic's survey $\epsilon 10^{\circ} 99^{\circ} 52'$ and near its $\epsilon. m.$ corner of lot $\epsilon 101$ as represented on the plat James and Jameson Dorman $\epsilon 16$

Northwood

N 79° E

north

Alley

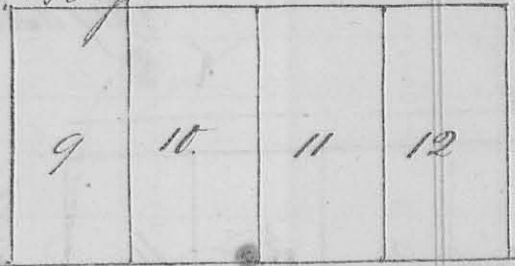
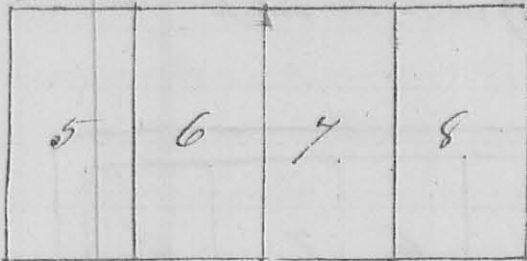

Main Street

Street

Walnut Street

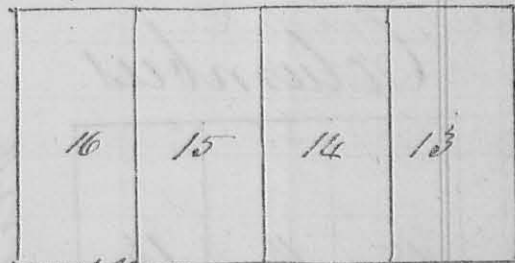
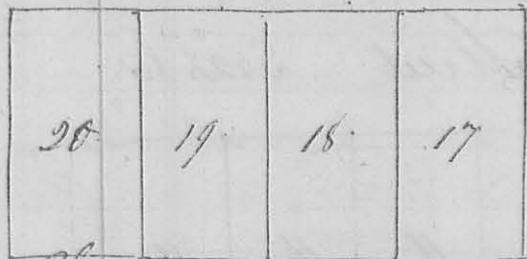

Cherry

Alley

Walnut Street

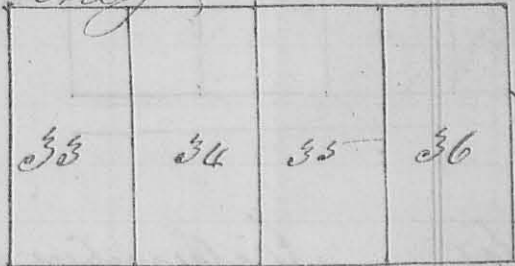
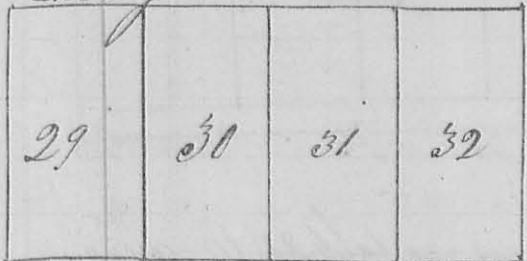

Detroit Street

Bellefontaine Street

Miami

Street

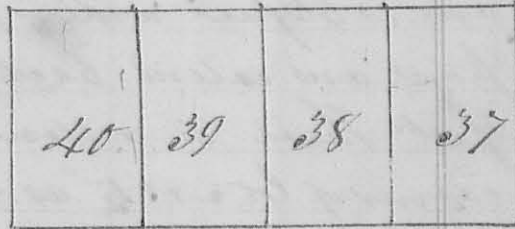
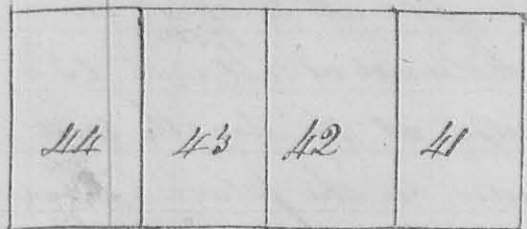

Sycamore

Alley

All M^s (crisping each other at right angles) Main-Mulberry Street is 60 feet wide & Bellefontaine Street lots are all 8 by 4 poles square, or 13 1/2 by 66 feet. All situated on the south line of Duncan & Arthur's line of this is situate on the south side of the north line corner - There is a stone planted at the north west

May 3rd 1832

Samuel Wellman

A. S. L. Co.

A plat of Middleburg

By a scale of 100 feet to the inch

8271

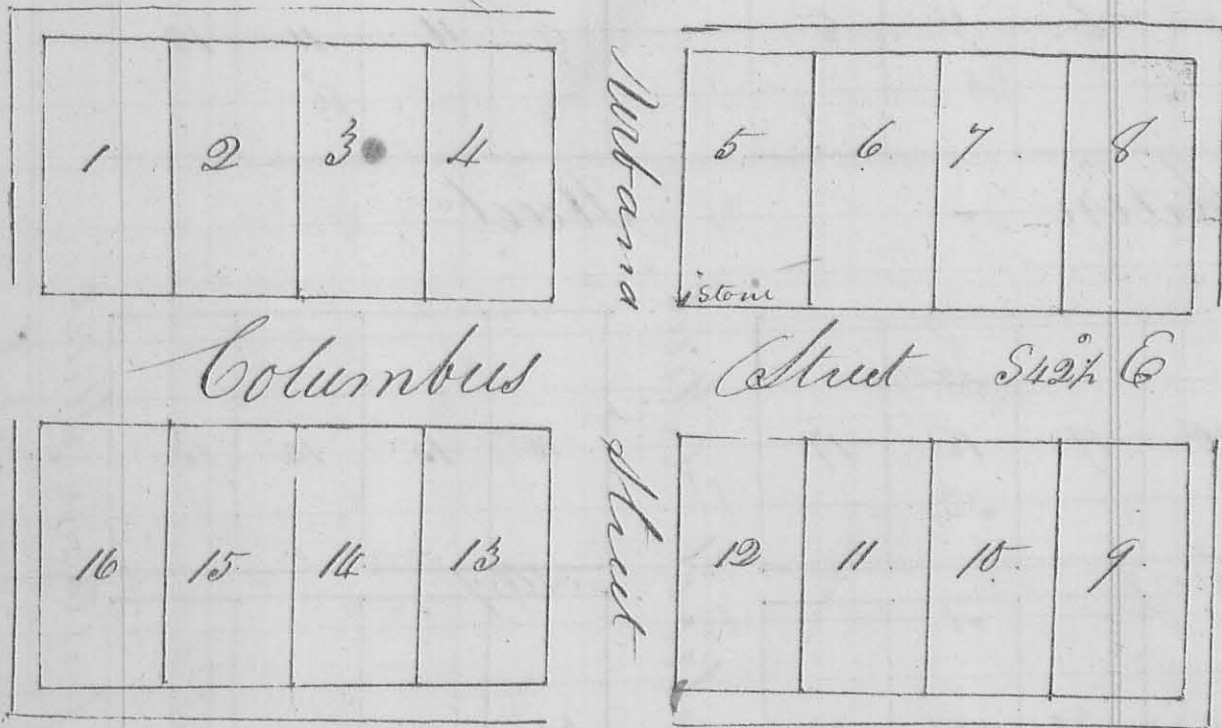

Notes. — Columbus Street runs $S42^{\circ}E$ and Arbana Street crosses it at right angles and each one is 66 feet wide — The lots are all 66 feet in front and extend back from Columbus Street 132 feet There is a stone planted at the South West corner of lot no 5 as represented on the plat — There is a 16 1/2 feet alley passing round the plat; the whole is located on Survey of 3155 in the name of George McBride, where the road from Garwood to Columbus crosses the road from Garwood's mill to Arbana

Benjamin Wetherby } 66
 Joshua McWaid }
 5th mo. May 25th 1832

J. W. Mearns
 C. L. C.

Survey No 184

Plat of Roundhead town

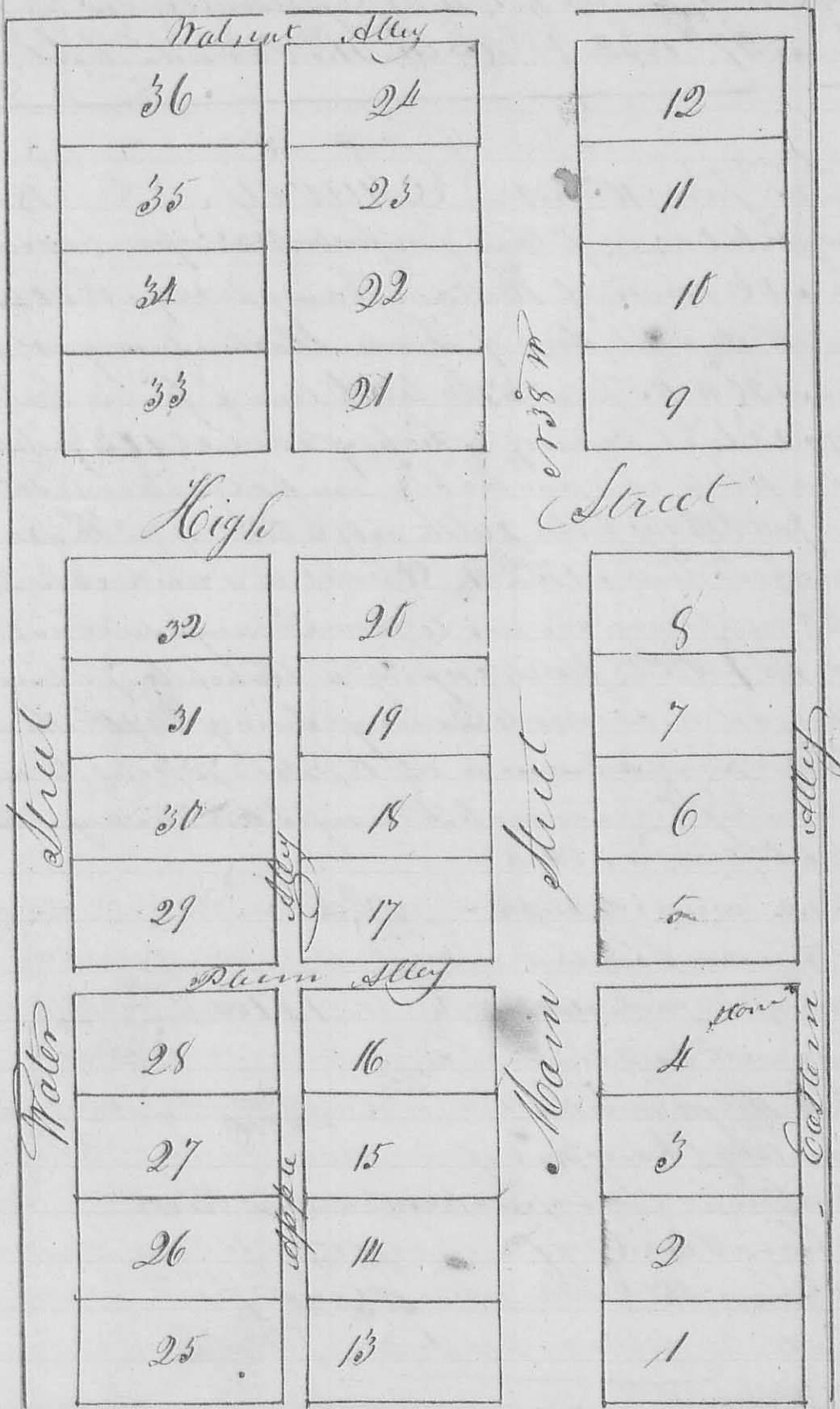

By a scale of 100 feet to the inch

Laid out on the south part of the south half of fractional section 33 Town 5 S Range 9 E. in Hardin County notes. - The streets are 66 feet wide and run N 88 W and N 52 E Water street is 33 feet, the alleys are 16 1/2 feet

148 wide - The lots are 66 feet in front and 132 feet back - There is a stone planted at the north east corner of lot 2nd as represented on the plat -
 June 27th 1832 T. M. Harmon C. S. L. C.

6th May June 10th 1832 - Survey, r^o 185
 Surveyed 157 acres of land for Jacob M. Pope beginning at the N.E. corner of Holland Kamps survey r^o 3042 a stone in the west line of Thomas Parker's survey r^o 4497 thence r²⁰ N 105 poles to the south line of James Calderwood's survey r^o 3138 (passing a hickory & elm at 103 poles & 70 m from a white oak and hickory in Calderwood's said line and r⁷⁰ E 21 poles from 2 white oaks & hickory) - Thence with Calderwood's line r⁷⁵ N 81 poles to a white oak 2 dog woods & mulberry corner to James Dennis's survey r^o 4957 thence S 59 N 428 poles (passing a branch to iron woods and sugar tree, corner to Dennis's survey 8490 thence S 18 E crossing a branch at 18 poles, 73 poles to a white oak and hickory corner to Dennis's said survey thence S 60 E 50 poles to 3 black oaks N.W. corner to Joseph

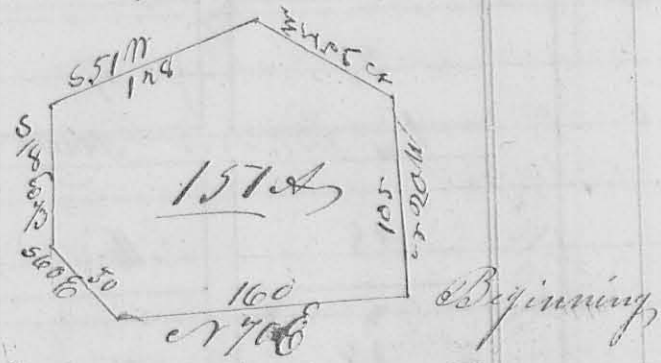

Jacob's land and corner to H. Kamps survey with thence with said line r⁷⁸ E 160 poles to the beginning being part of Walter Duni's survey r^o 3655 on Mad River
 Geo. Lavallee }
 Wm. Smith }
 T. M. Harmon
 C. S. L. C.

877- 7th Nov. July, 24th 1832 - Survey, r^o 186
 Surveyed 86 1/4 acres of land for William Bradford Beginning at a blue ash, buckeye, and white walnut, easterly corner to David Bradford's survey r^o 3136, South westerly corner to Thomas

(8274)

9th mo. (Sept) 7th 1832 v Survey No 188

Surveyed 122 acres of land for John Gunn

Beginning at the corner between Sections 28, 29, 34 & 35 Town & Range 14 E. M. S., an elm 67° 6' 20 links dist a Red oak Stump 564 W 21 links dist original bearing trees - thence on the line between Sec. 28 & 34 S 1/2 N 3/8 poles crossing 2 small branches, to the corner between Sec. 27, 28, 33 & 34 a red oak 77° E 17 links a red oak 552 W 47 links dist. all down - thence between Sec. 27 & 28 S 89 1/2° E 120 poles to Ludlow's line, found no corner trees -

(all having been cut down)

thence with said line N 19 1/2° W 320 poles crossing two branches to the E. E. corner of sec 34, the trees are cut down, thence west 3 poles to the beginning being the entire fractional Sec 34 T. 4 R. 14 M. S.

Beginning

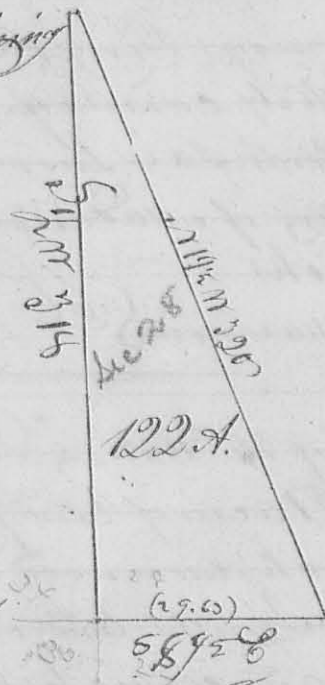

Water Gunn }
John Gunn }

La W. Hammon
C. S. L. C.

Melhorn
Twaddle
Connell
Cammis
McGeorge

9th mo. (Sept) 20th 1832 Survey No 189

(8275)

Surveyed and divided Sec. 28 T. 4 Range 13 M. S. as hereinafter described for Melhorn, Twaddle, Connell, Cammis, McGeorge & Wm. George

Beginnings at the corner of Sections 27, 28, 33 & 34 T. 4 R. 13 a bar oak N 8° E 12 links, the other original bearing tree is down and gone except the roots, I marked a bar oak S 31° E 35 links - thence between Secs 27 & 28 east at 161 poles passed a red oak S 4° W 25 links a white oak S 84° E 26 links (original go see corner trees) 322 poles to a stone at the corner of Secs 21, 22, 27 & 28 (the origi