

N^o 649

8560

15th

March 20th 1849

Surveyed for
 Dyson Aspinall to Lewis Seaman
 a part of Military Survey N^o 4492 & 4972
 as follows to wit. Beginning at a stone
 in a county road leading from West
 Liberty to East Liberty thence N 63 E 56 1/2 poles
 to a stake thence S 32 E 85 1/2 poles to a stake
 thence N 56 E 35 1/4 poles to a stake, thence
 N 22 W 34 poles to a stake, ~~N 44 W~~ thence N 41 W
 24 8/10 poles to a stone, thence N 41 W 39 1/2 poles
 Seaman's to a stone, thence N 31 W 43 1/2 poles, thence
 N 57 W 47 poles to a stone, thence S 52 W
 52 poles to a stone, thence S 13 E 57 poles to
 the place of beginning containing 33 Acres
 and 74 perches

Also for Aspinall to John Moppis a part
 of Military Survey N^o 4492 as follows
 Beginning at a Stone in a County Road
 leading from West Liberty to East Liberty
 thence S 19 E 100 1/2 poles to a stone, thence N 56 E
 116 poles to a stone, thence N 22 W 2 poles
 thence S 56 W 35 1/4 poles to a stake, thence
 N 32 1/2 W 85 1/2 poles to a stake, thence S 63 W
 56 1/2 poles to the place of Beginning
 containing 40 Acres and 110 perches

Dyson Aspinall
 Mark Stuart Sch. ers. junr
 C. Hayes. Sur. G. C.

No 630 Surveyed March 19-21 and 22

1849 for Ralph C. Runkle and John H. Young Esqs the S part of the S.E. q. of section 33 T5. R 13 E. G. Miami R, and subdivided the same as follows

to wit, Beginning at a stake N 1/2 E. 50 poles from the S.E. corner of said section

thence N 1/2 E. 32 1/4 poles to a stake, thence S 89 1/2 W 3 1/4 to a stake thence S 1/2 W 32 1/4 poles to a stake

thence N 89 1/2 E 3 1/4 poles to the Beginning containing 104 3/4 perches (Marked as lot No. 1 on the foregoing plat)

No. 2 Begins at the S.W. corner of lot No. 1 thence N 1/2 E 32 1/4 perches to a stake thence S 89 1/2 W 3 1/4 perches to a stake

thence S 1/2 W 32 1/4 poles to a stake thence N 89 1/2 E 3 1/4 poles to the Beginning containing 104 3/4 perches.

No. 3 Begins at the S.W. corner of lot No. 2 thence N 1/2 E 32 1/4 poles to a stake thence S 89 1/2 W 3 1/4 poles to a stake

thence S 1/2 W 32 1/4 poles to a stake, thence N 89 1/2 E to the Beginning containing 104 3/4 perches.

Lot No. 4 Begins at the S.W. corner of No. 3 thence N 1/2 E 32 1/4 poles to a stake

thence S 89 1/2 W 3 1/4 poles to a stake thence S 1/2 W 32 1/4 poles to a stake, thence N 89 1/2 E 3 1/4 poles to the Beginning containing 104 3/4 perches.

Lot No. 1 contains 7800 square feet. No. 2 and 3 7500. 4, 5, 6, 8, 1500 each. 7 and 8 11700 each. 9 11425, 10 10215, 11-8365- 12

and 13-

and No. 14, 5 A 139 P. 15 3 A 67 1/2 P. 16-5 A. 17-2. 7 1/2-18

2 A 10 2/3 P. 19 2 A 12 1/2 P. - 20 2 A 13 1/2 P. - 21-1 A 69 2/3 P. 22-1 A. 23-1 A. 24. 25. 26. and 27- 2 A. each. No. 28.

7 A. 110 P. - 27. 10 A 144 P.

No. 30. 2. 10 P. 31. 1 A. 143 P. 32-1 A 117 P. - 33. 1 A 94 P.

For lots No. 37, 38, 39, 40. See chain not to give so below a description of the other lots. Attached

this description

N^o. 34. 1 A 71 P. N^o. 35. 3 A. 84 P. N^o. 36 1 A. 102 P.
 N^{os} 37. 38. 39 and 40 contain each 104 $\frac{3}{4}$ perches -
 N^o. 41 6 A. 36 $\frac{1}{10}$ P. 42. 20 A. 158 P. N^o. 43. 26 A. 120 P.
 44. 6 A. 13 $\frac{1}{2}$ P. 45. 5 A. 115 P. 46. 4 A. 152 P. N^o. 47
 4 A. 156 P. and N^o. 48 contains 5 A. 41 $\frac{1}{2}$ Perches

The lengths of the lines and their courses are expressed on each except those that run parallel with the outside lines of the gr.

The lots on the South side of the Sydney road corner in the centre of said road and one tier on the North side of said road corner in the centre of the same said road enters on the east side of said gr. 82 $\frac{1}{4}$ poles from the S.E. corner of the same. the bearings and angles of said road are given on the plat and it passes out of said gr. 59 $\frac{1}{2}$ poles from the S.W. corner of the same.

The "Road to Shoemaker's mill" enters said gr. at 13 poles from the S.E. corner of the same, and passes out at 73 $\frac{2}{3}$ poles from the N.W. corner the bearings and angles of said road are given on the plat, see next page (154)

Hopwell G. Smith ?
 Andrew Gordon & Co.
 Martin Longsdorf & Co.

C. Hayes Surd. Co.

T. Bairds.
Tool 2A.

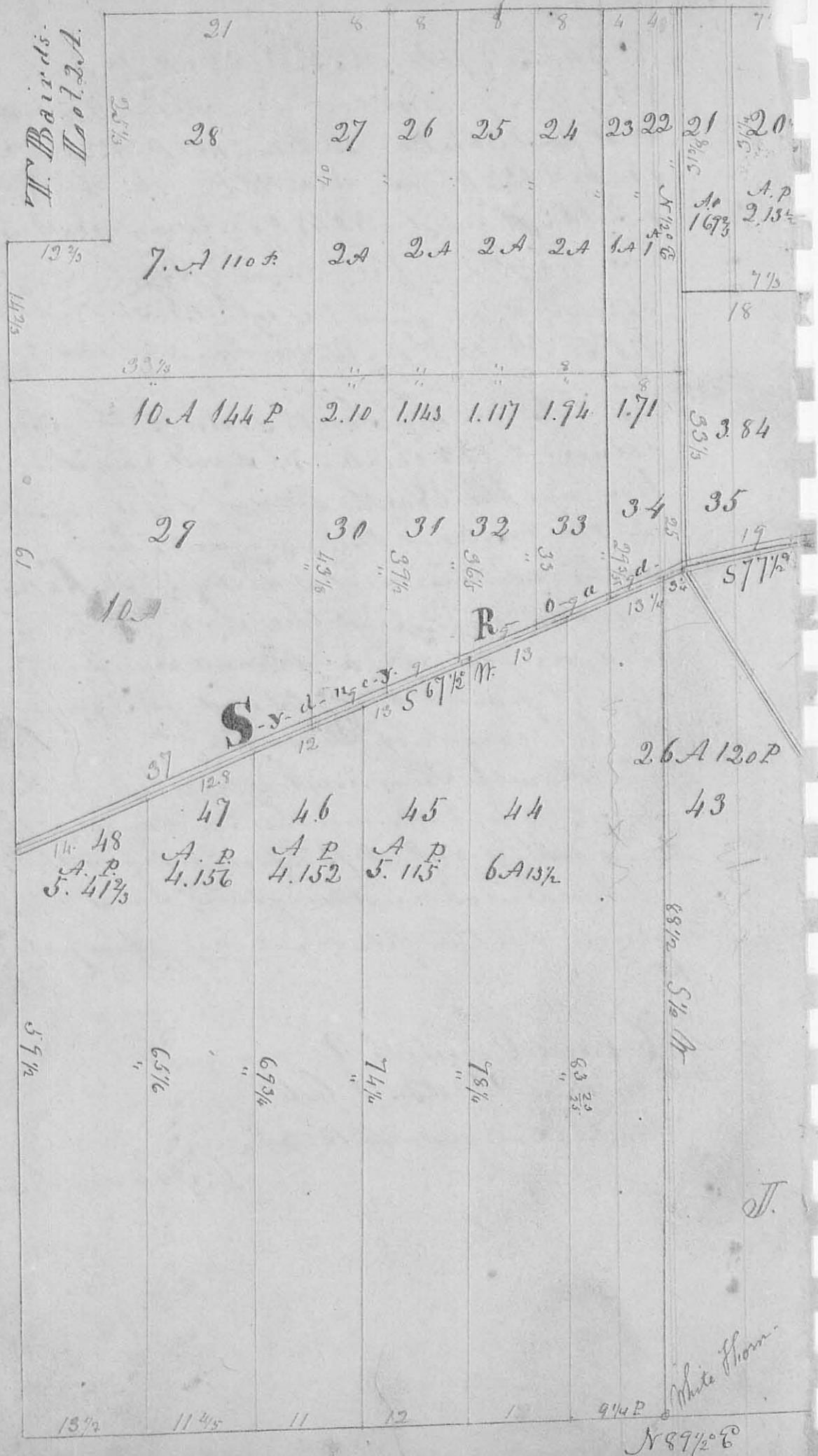

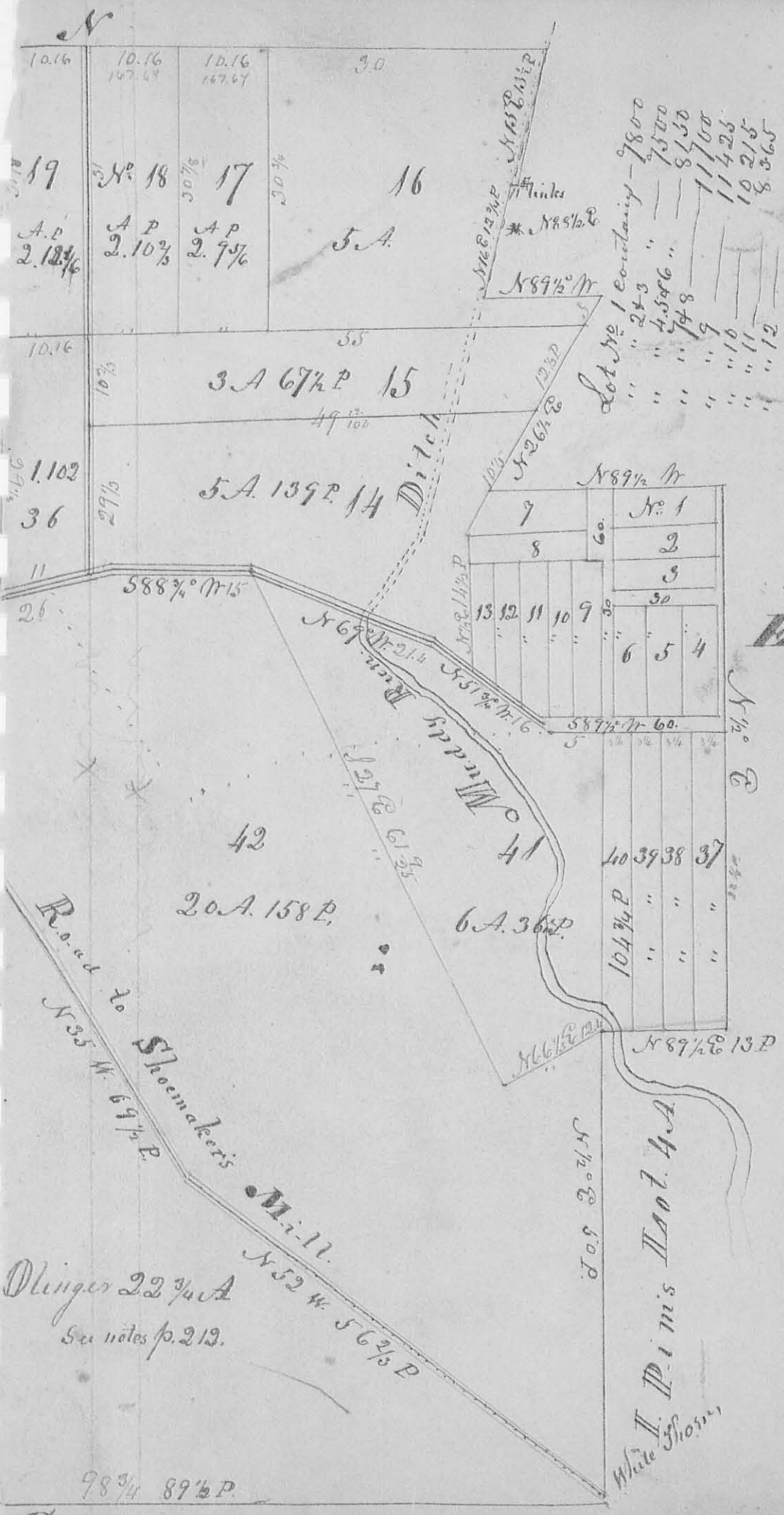

Plot of Bunkle & Young's Subdivision of part of E. q. sec. 35, T. 5. N. 13.
 E. & M. S. made March 31 - 23 - 1849 by
 C. Blagay sur. d. e. o.

Olinger 22 3/4 A
 See notes p. 213.

98 3/4 89 1/2 P.

S

The original of this page is blank or missing.

The original of this page is blank or missing.

The original of this page is blank or missing.



The above diagram represents the second Eastern addition to the town of Huntsville surveyed April 18th 1849 for Samuel Hoover as follows Beginning at a planted Stone at the N.W. corner of Lot, No 21.

Lot No. 21, 22, 23, 24, 25, 26 are each 4 by 8 poles containing 32 square perches -

Lot No. 27 is 4 poles on the West and 2 on the East end 8 poles on the North and $8\frac{2}{5}$ poles on the south side containing 24 square perches -

Lot No. 28 is $8\frac{4}{5}$ poles on the West and $8\frac{2}{5}$ poles on the East and 4 on the North and 6 on the South side containing 44 sq. perches -

Napoleon and South Streets bear S 75° E Spruit Street N 15° E.

J. P. Wallace
 Tho. Wishart & Co.

O. Hayes Surd. Co.

160

No 651

Surveyed March 26th 1849
for James Sarghead in
Military Survey No 9904 on Cherokee way

8562

Run a lot of land as follows Beginning
at a stake in the Napoleon road thence
N 11° W 102 poles to a stake, thence N 78 3/4° E
6 3/4 poles to a stake, thence S 19° E 97 1/2 poles
to a stake, thence N 78 1/2° W 7 poles to a stake
in a field thence S 11° E 13 3/4 poles to a stake
in the aforesaid Road thence N 78 1/2° W
13 1/2 poles to the Beginning containing
8 Acres.

Ebenezer Bane

Thos Morton & Ch. ers.

O. Hayes Sur. L.C.O.

No 652

Surveyed March 26/49 for the heirs
of George Hoover deceased a lot of ground
adjoining the town of Huntsville as
follows Beginning at the S.E. corner of
lot No 6 in the Eastern addition to said
town thence S 14° E 42 1/6 poles to a stake in
the South end of Fruit street in said town
thence S 87° E 10 poles to a stake, thence
N 14° W 3 1/2 poles to the Centre of the Napo-
leon Road, thence 4 poles to a stake in the
aforesaid road, thence N 13° E 8 3/5 poles to a
stake, thence N 65 1/2° W 4 poles to the Beginning
Containing 2 Acres and 75 perches, also laid
off a lot on the N. side of the aforesaid E.
addition to the town of Huntsville, ^{Beginning} at a
stake at the N.W. corner of lot No 1 thence
N 14° E 10 1/3 poles to a stake, thence S 45 1/2° E 10 1/2 p.
to a stake, thence S 10° W 5 1/3 poles to a stake
thence N 76° W 9 3/5 poles to the Beginning contain-
ing 70 perches

8518

John S. Wallace
Thos. M. Hart } ch. ers.

O. Hayes Sur. L.C.O.

No 653

161

8518

Surveyed March 26/49 for
 Mishart to T. P. Wallace a part of Military Survey No 9904 on Cherokees and Run as follows Beginning at a stake in the centre of the Lima Road and at the west end of Napoleon Street in the town of Knoxville, thence S 11° E 12 poles to a stake in said road, thence N 89 1/4° E 4 poles to a stake, thence N 11 W 6 3/4 poles to a stake, thence North 3 3/4 poles to a stake, thence N 75 W 5 poles to the Beginning containing 30 perches

Samuel Hoover } Ch. Crs.
 Tho' Mishart }
 O. Hayes Sur. G. C.

No 654

8564

Surveyed March 29th 1849 for Samuel Gish, Russell B. Mulford David Hill Philip Shaver and Samuel Miles a part of Section No 3 T. R 8 C. M. M. as follows for Gish Beginning at a Stake at the S. W corner of the Section Bur Oak 20 S. S. S 58° E 29 links thence N 4 W 179 1/2 poles to a stake and Bitter Elm 10 S. S. N 21° E 22 links, thence N 85 3/4° E 80 1/2 poles to a stake and Swamp Ash 16 S. S. N 78 1/2 W 7 links & Swamp Ash 3 S. S. S 30 3/4° E 23 links, thence S 4 E 179 1/2 poles to a stake in the South line of the section, thence S 85 3/4° W 80 1/2 poles to the beginning containing 89.97 Acres

Gish

Also for Mulford the North part of the N. half of the N. W. q. of said section Beginning at the N. W. corner the section at a stake Blk. Ash 30 S. S. N 77° E 31 links thence S 4° E 137 1/2 poles to a

Stake and Bitter Elm 10 S. 81. N 21° E 22
 links. thence N 85 2/3° E 80 1/2 poles to a stake
 and Swamp Ash 16 S. 81. N 78 1/2 W 7 and do
 Mulford 3 S. 81. S 30 3/4 E 23 links. thence N 41 W 13 7/2 poles
 to a stake and Hickory 15 S. 81. N 50 1/2 W 5
 and Elm 20 S 24 1/2 E 11 links. thence S 85 2/3 W
 80 1/2 poles to the place of beginning con-
 taining 69.97 Acres.

Also for Hill the N. half of the E. half
 of the N. W. qr. and the N. half of the W. half
 of the N. E. qr. as follows Beginning at the
 N. W. corner of the E. half of the N. W. qr. at a stake
 and Hickory 15 S. 81. N 50 1/2 W 5 and Elm 20 S. 81.
 S 24 1/2 E 11 links. thence N 85 2/3° E. 160 3/5 poles to

Hill. a stake and Bot. Oak 18 S. 81. S 27 E 53 links and
 do. 18 S. 81. S 30 3/4 W 37 links. thence S 41° E 77 3/4 poles
 to a Beech 16 S. 81. N 76 E 14 and do 20 S. 81. N 78 W
 16 links. thence S 85 2/3 W 160 3/5 poles to a stake
 and Dogwood 4 S. 81. S 40 E 6 and Beech 10 S. 81.
 N 11 W 7 links thence N 41° W 79 3/4 poles to the
 place of beginning containing 79.97 Acres

Also for Shaver the S. half of the E. half of
 the N. W. qr and the S. half of the W. half of
 the N. E. qr. of said Section. Beginning at a stake
 at the N. E. corner of the W. half of the S. W. qr
 of said Section from which a Hickory 16 S. 81. bears
 N 5 1/2 E 19 links and a Bot. Oak 14 S. 81. S 2 1/2 E 26 link

Shaver's dist thence N 41° W 79 3/4 poles to a stake and Dog-
 wood 4 S. 81. S 40 E 6 and Beech 10 S. 81. N 11 W 7 links
 thence N 85 2/3° E 160 3/5 poles to a stake and Beech
 16 S. 81. N 43 E 14 and do N 48 W 16 links dist
 thence S 41° E 79 3/4 poles to a stone. thence
 S 85 2/3 W 160 3/5 poles to the place of beginning
 containing 79.97 Acres

163

Also for Samuel Wiley the East half
of the N. E. qr. of said said Section
beginning at the N. E. corner of said
Section at a stone and Spruce Stump. thence
S 40° E 159 1/2 poles to a stone and Beech 14 S. S. E.
corner tree. thence S 85 1/2° W 80 1/3 poles to a stone
thence N 4° W 159 1/2 poles to a stake and Bot
Oak 18 S. S. E. S 27° E 53 1/3 links and S 18 S 30 1/2 W 37
links. thence N 85 1/2° E 80 1/3 poles to the place
of beginning containing 79. 7/100 Acres

Wiley...

George Downey
Howard Welch } ch. evs.
O. Hayes Sur. L. C. Ohio

Survey No 655
Surveyed March 30th 1849 for

856

Samuel Simpson and John Cox the
N. E. qr. of Section 7. T. 1 Range 28 E. 7 N. 7 N. for
Simpson the N. 1/2 of said qr. Beginning at
the N. E. corner of the Section at a stake and
Bot. Oak 20 S. S. E. S 38 E 29 links dist. thence
S 4° E 80 1/3 poles to a stake. thence S 85 1/2° W 160 1/3
poles to a stake and Beech 15 S. S. E. N 47 E 15
and 20 1/2 S. S. E. S 6 1/2 E 21 links. thence N 4° W
80 1/3 poles to a stake and Beech 18 S. S. E. S 65 E 10
links. thence N 85 1/2° E 160 1/3 poles to the beginning
containing 80. 42/100 Acres

Simpson

Also for John Cox the South half of the N. E. qr. Sec. 7.
T. 1. R. 28. E. 7. N. 7. Beginning at the centre stake of the
Section thence N 4° W 80 1/3 poles to a stake and
Beech 15 S. S. E. N 47 E 15 and Beech 12 S. S. E. S 6 1/2 E 21
links. thence N 85 1/2° E 160 1/3 poles to a stake thence
S 4° E 80 1/3 poles to a Hickory 20 S. S. E. corner tree
thence S 85 1/2° W 160 1/3 poles to the place of beginning
containing 80. 42/100 Acres.
John Burns } ch. evs.
A. J. Hills }
O. Hayes Sur. L. C. Ohio

Cox.

164 (856)

Survey No. 656

Surveyed April 5th 1849
for Thomas Hornby to
Frederick Hanger the E. half
of the S. E. q. of Section 31.

Town 4. R. 14 E. S. 14 N. R. as follows
Beginning at the S. E. corner of said Sec.
at a Black Oak 12 S. E. corner tree thence
N 1° E 166 1/2 poles to a stake from which
a Hickory 14 S. E. bears S 60 1/4 N. 26 and a
White 14 S. E. N 76 3/4 E 51 links distant, thence
N 88 3/4 W 86 1/6 poles to a stake from which
a White Oak 14 S. E. bears S 37 1/2 E 77 links
distant and a White Oak 20 S. E. S 37 N 6 links
thence S 1° 45' W 166 1/2 poles to a stake from
which a forked White Oak bears N 55 1/2 W 50
and another White Oak 20 S. E. bears N 20 1/2 E
61 links dist, thence S 88 3/4 E 87 1/2 poles to the
place of beginning containing 90 Acres

Hanger
in S 31 T 4
R 14

Also Surveyed on the above date for Thos Horn-
by to Fredk. Hanger & Henry Cooper the
West part of the S. W. q. Sec. 25 T. 4. R. 14 E. S. 14 N.

Hanger
in S 25
T 4
R 14

as follows for Hanger. Beginning at the S. W.
Corner of the Sec. at a Blk. Oak 12 S. E. corner tree
thence N 1° E 166 1/2 poles to a stake and a Hickory
14 S. E. S 60 1/4 N 26 and a White Oak 14 S. E. N 76 3/4 E 51
links distant, thence S 88 3/4 E 56 1/25 poles
to a stake and White Oak 24 S. E. N 37 1/2 W 48
and a White Oak 24 S. E. N 6° E 45 links dist,
thence S 1° W 166 1/2 poles to a stake and White
Oak 4 S. E. N 46 W 41 links dist. thence
N 88 3/4 W 56 1/25 poles to the place of beginning
containing 58 Acres 137 perches

Also for Henry Cooper East of Hangers lot
Coopers Beginning at a stake S 88 3/4 E 56 1/25 poles
from the S. W. corner of said section from which
a White Oak 4 S. E. bears N 46 W 41 links distant

thence $N1^{\circ}E$ 166 $\frac{1}{2}$ poles to a stake from
 which a White Oak 24 S. E. bears $N37^{\circ}W$ 48 and
 a White Oak 24 S. E. bears $N6^{\circ}E$ 45 links dist
 thence $S88^{\circ}E$ 48.05 poles to a stake thence
 $S1^{\circ}W$ 166 $\frac{1}{2}$ poles to a stake, thence $S88^{\circ}W$
 48.05 poles to the place of beginning con-
 taining 50 Acres

Wm Cooper

Riley & Ch. Es.

O. Hays Sur. La. Co.

The original of this page is blank or missing.

Survey No. 658

167

Surveyed for Thomas Secor April 10th 1849 being a part of Military Survey Nos. 3636 and 3680 on the waters of Mad river as follows. Beginning at a stone in the line between the two aforesaid surveys near Ewdy Filmer's house, thence $S 37 \frac{1}{2}^{\circ} E$ 10 poles to a stone in a small Branch, thence $N 52 \frac{1}{2}^{\circ} E$ 9 poles to a stone in a Road. thence $S 26^{\circ} E$ (along said Road) $50 \frac{1}{2}$ poles to a stone in said Road, thence $S 37 \frac{1}{2}^{\circ} E$ ~~71~~ $71 \frac{2}{3}$ poles to a stone in the aforesaid road & at the N. E. corner of a school house lot thence $S 52 \frac{1}{2}^{\circ} W$ $10 \frac{1}{8}$ poles to a stone at the N. W. corner school house lot, thence $S 37 \frac{1}{2}^{\circ} E$ $8 \frac{1}{4}$ poles to a stone in a road thence $S 52 \frac{1}{2}^{\circ} W$ $94 \frac{1}{4}$ poles to a stone in a road, thence $N 36 \frac{1}{2}^{\circ} W$ $135 \frac{1}{2}$ poles to a stone in a road, thence $N 27 \frac{1}{2}^{\circ} E$ $68 \frac{1}{6}$ poles to a stone in a road, thence $N 52 \frac{1}{4} E$ $6 \frac{3}{4}$ poles to a stone, thence $S 37 \frac{1}{2} E$ $24 \frac{1}{2}$ poles to a stone thence $N 52 \frac{1}{4} E$ 34 poles to the place of beginning containing 96 A. 98 Perches—

Edward Filmer
David Eaton Scheris.
Abrah^m. Shoup. Marker.

O. Hayes Sur. L. C.

April 10th 1849 Established a corner between Job Reader and Henry Moore in the north line Survey No. 3688. planted stone in the road leading from Middleburg in Logan Co. to Louisa in Champ. ags. Co. 973 poles from said Reader's S. E. corner in presence of John F. Lusk, Ewdy Filmer, John Bail, and Nathl. Reams.
O. Hayes Sur. L. C.

Survey No. 659. Surveyed April 10 & 11/49
 for Geo. W. and
 Benja. F. McMullin a part of Military
 Survey No. 9679 on the waters of mad
 river beginning at a stone in the
 road leading from Urbana to Mid-
 dleburg thence N 58 W 199 1/3 poles to a
 small white Oak, thence S 56 W
 4 poles to a corner in a Willow pond
 thence S 21 E 116 poles to a red Oak
 thence N 69 E 8 poles to a stake near
 an Elm and White O. thence S 21 E
 31 poles to a stake thence S 21 1/2 E 39 1/2
 poles to a stake in the aforesaid road
 thence N 39 E (along the road) 66 poles
 to a stake, thence N 43 E 46 1/2 poles
 to the place of beginning 66 Acres
 and 95 perches

G. W. & B. F. McMullin Ch. Ex.

O. Hayes Sur. Gen.

Survey No. 660 } April 12 & 13th 1849. Surveyed
 for Adam Neher, Felix Patten,
 (8567) John J. Patten, and others the N. half
 of the Section No. 29 T. 3. R. 13 E. G. M. R.
 as follows for Neher the West half of the
 N. W. q. of said section, beginning at
 a stone at the N. W. corner of said section
 from which stone an Ash 20 S. 6. beech
 N 12 E 13 links distant thence S 89 E 81 ps.
 to a stake and beech 16 S. 6. N 77 1/4 W 25 and
 a Beech 20 S. 6. N 19 1/2 E 25 links distant, thence
 S 10 W 151 poles to a stone and Beech 16 S. 6.
 N 68 1/2 W 6 links distant, thence N 89 W 80 1/2 ps.

to a stone and Beech 14 S. E. S 90 E 21 links distant (Origin, Watcher) thence N 10 E 150 1/4 poles to the place of beginning containing 75 1/2 Acres

Also for J. Patten the E. half of the N. W. qr. and the West part of the West half of the N. E. qr. of said Section. Beginning at the N. W. corner of said E. half of the N. W. qr. at a stake and Beech 16 S. E. S 77 1/2 W 25 and a Beech 20 S. E. S 19 1/2 E 25 links distant thence S 89 E 81 poles to a stake and Beech 6 S. E. (Orig Watcher corner tree) thence N 88 E 41 poles to a stake and Beech 20 S. E. S 29 E 44 links distant, thence S 10 W 154 3/4 poles to a stone in the division line of the section, thence N 89 W 121 poles to a stone and Beech 16 S. E. S 68 1/2 W 6 links dist thence N 10 E 151 poles to the place of beginning containing 114 Acres and 120 perches

J. Patten

Also for John J. Patten Esqr the East part of the West half of the N. E. qr. of said Section as follows Beginning at the N. E. corner of said E. pt. W. half N. E. qr. at a stake and Beech 10 S. E. S 61 1/2 E 30 and Beech 20 S 39 1/4 W 9 links distant thence S 10 W 156 1/3 poles to a stake and Beech 24 S. E. S 39 E. 7 links thence N 89 W 39 poles to a stone in the middle line of the section. thence N 10 E 154 3/4 poles to a stake and Beech 20 S. E. S 29 E 44 links distant thence N 88 E 39 poles to the place of beginning containing 38 1/2 Acres.

J. J. Patten

Also Surveyed the E. half of the N. E. qr. of said Section for H. Crockett, as follows Beginning at a stone at the N. E. corner of said Section from which stone a Blue Ash 12 S. E. S 57 1/2 E 3

links distant thence $S10^{\circ}W 161\frac{1}{2}$ poles to
 a stone in the road leading from Quincy
 to Dayton, thence $N89^{\circ}W 80\frac{1}{2}$ poles to a
 stake ~~then~~ and Beech 24 S. $N39^{\circ}E 7$
 Crochets, links distant, thence $N1^{\circ}E 156\frac{1}{2}$ poles
 to a stake and Beech 20 S. $S39\frac{1}{4}W 9$ and
 a Beech 10 S. $N61^{\circ}E 30$ links distant thence
 $N88^{\circ}E 81$ poles to the place of Beginning
 containing 79 Acres and 93 perches

Robt Woodie }
 John Davis } ch.ers.
 O. Hayes Sur. Geo.

Survey No 661

8544

Surveyed April 14th 1849
 for Mortimer Souder to Adange
 Keher for the ^{East} part of the ^{Ch. off} ^{the} N. E. q^r.
 of section No 35. T 3, R 13 E. S. M. R. as
 follows to wit Beginning at a stone
 at the N. E. corner of said section thence
 $N89^{\circ}W 45\frac{1}{4}$ poles to a stake and Beech
 18 S. $S47\frac{1}{2}E 30$ links distant thence
 $S10^{\circ}W 153\frac{1}{2}$ poles to a stake and Beech
 14 S. $N38^{\circ}E 21$ links distant, thence
 $S89\frac{1}{2}E 45\frac{1}{4}$ poles to a stone and Beech
 14 S. $S9^{\circ}E 21$ links distant thence $N1^{\circ}E$
 $150\frac{3}{4}$ poles to the place of beginning
 containing 42 Acres and 80 perches

M. Souder
 A. Keher } ch.ers.
 O. Hayes Sur. Geo.

Survey, No. 662

8574

Surveyed April 14th 1849

for Mortimer Souder to Adam Scher⁵⁸
the west part of West half of the of the
N.E. qr. of section 35 T.3. R. 13 E. C.M.R.
as follows to wit beginning at a stake
near two Beeches at the N.W. corner of
said qr. thence $S 10^{\circ} W$ 156 poles to a stone
thence $S 89^{\circ} E$ 30.77 poles to a stake and
Swamp Ash 20 $\frac{700}{100}$ S.E. $N 87^{\circ} E$ 15 links dis-
thence $N 1^{\circ} E$ 154 $\frac{1}{2}$ poles to a stake and
Beech 14 $\frac{1}{2}$ S.E. $S 36^{\circ} W$ 37 links distant, thence
 $N 89^{\circ} W$ 30.77 poles to the place of beginning
containing 30 Acres

M. Souder?
A. Scher⁵⁸ Ch. Ord.

O. Hayes Sur. L. C. Ohio

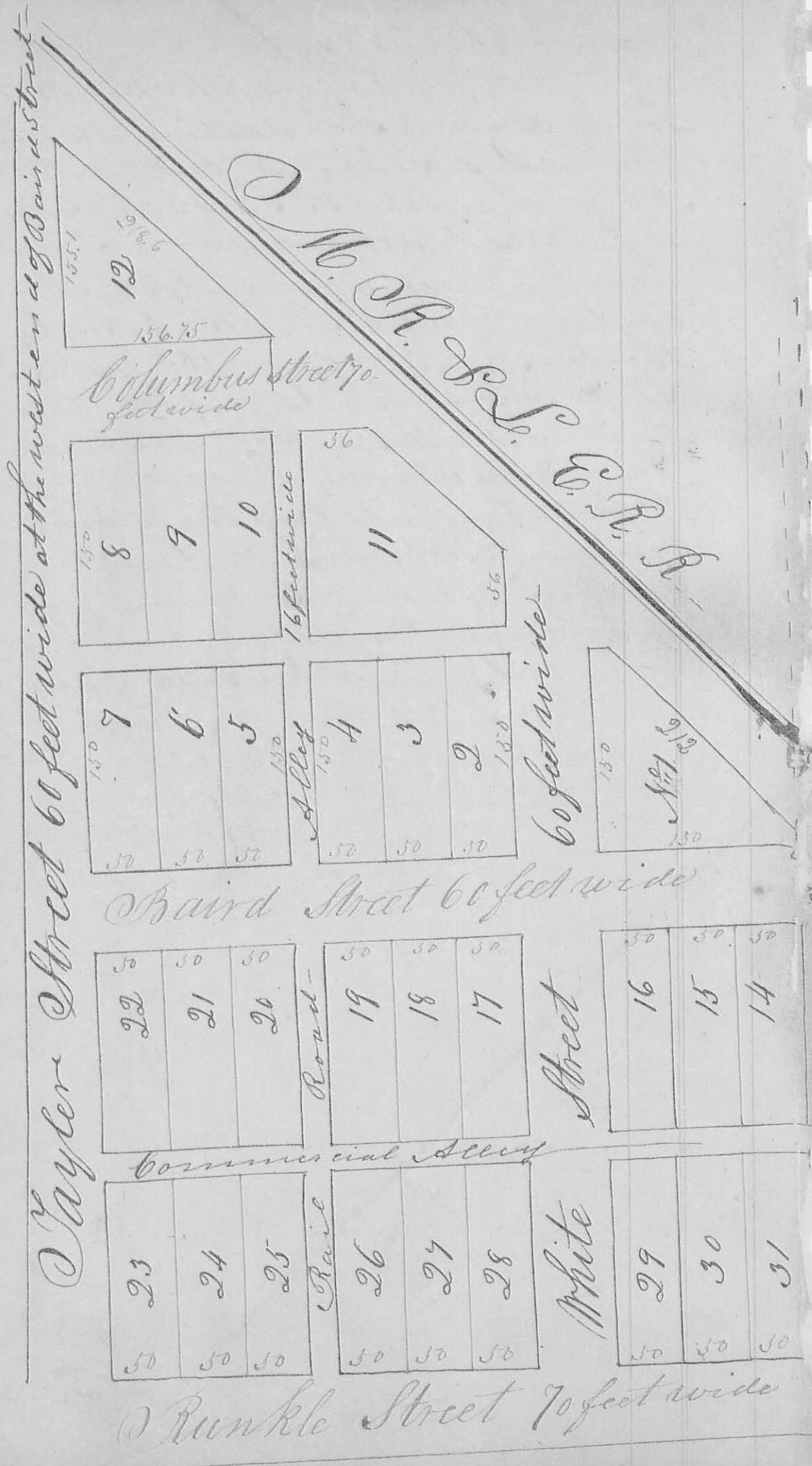

Survey No 663

173

April 7th 1849 Surveyed the third Western addition to the town of West Liberty for Tho^s. Miller as the foregoing diagram represents

Lot. No 1	contains	12500	Sq ^{rs}	feet,
" No 11	contains	18082	" "	" "
" No 12	"	12158	" "	" "
" No 13	"	15644	" "	" "
All others	"	7500	" "	" "

Columbus and Runkle streets are each 70 feet wide
 Baird, and White streets are each 60 feet wide, Taylor Street differing in width at the ends being about 90 ft the south and 25 feet at the North end,

The alleys are each 16 feet wide
 A stone being planted at the S.E. corner of lot No 1.
 Chas Gordon
 John Poissell Ch. Crs.
 O'Harro, Wm, O'Hayes Surd. Co



Miller Street 76 feet wide

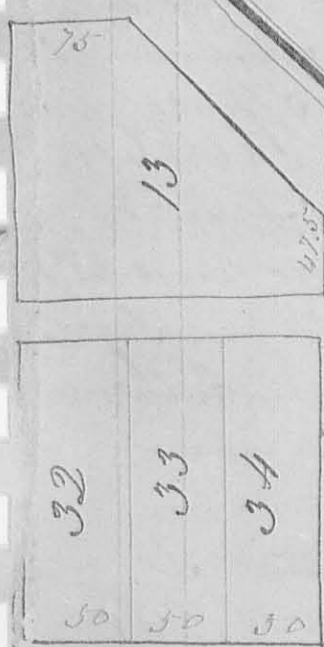

Depot ground

174

8568

Survey No. 664 } April 20th 1849 Surveyed
 for Mrs. Watson Esq. to Jas.
 Stuart Esq. Section fractional Section
 No. 14, T. 2, R. 15 E. C. M. R. as follows to wit,
 Beginning at a stake and White Oak
 2 S. S. N. 58 $\frac{1}{2}$ W 40 links (S. E. corner to said
 section) thence N 1° E 40 poles to a
 Stake and Hickory 16 S. S. N. 57 W 21 links
 and a White Oak 12 S. S. S. 13 E 14 links (Both
 down) thence S 79 $\frac{1}{2}$ W 201 $\frac{1}{6}$ poles to a stake
 and Ash 10 S. S. N. 76 E 26 links distant
 thence S 89 $\frac{1}{2}$ E 197 poles to the place of be-
 ginning containing 24 $\frac{5}{8}$ Acres
 Phineas Wolfe?
 Noah Watson's Ch. Cr.

O. Hayes Sur. L. C. C.

Survey No. 665 } April 20-21st. 1849 Surveyed
 the West part of the S. E. 19 $\frac{1}{2}$ Sec.
 No. 13 - T. 2, R. 15 E. C. M. R. for Mrs. Watson as
 follows Beginning at a stake and White
 Oak 24 S. S. S. 56 $\frac{1}{4}$ W 20 links dist. (which
 stake is N 89 $\frac{1}{2}$ W 26 poles from the S. E. corner
 of said section) thence N 89 $\frac{1}{2}$ W 137 poles
 to a stake and White Oak 20 S. S. N. 68 $\frac{1}{2}$ E 12
 and a White Oak 20 S. S. N. 20 W. 71-links
 dist. thence N 1° E 161 poles to a stake and White
 Oak 20 S. S. S. 29 $\frac{1}{2}$ E 23 links dist. thence S 89 $\frac{1}{2}$ E
 137 poles to a stake in a spring branch, thence
 S 10 W 162 poles to the place of beginning
 containing 138 $\frac{1}{4}$ Acres

Also Surveyed for James Stuart Esq.
 a lot laying in the S. W. corner of the N. E.
 qr. of section 13 T. 2 R. 15 as follows Beginning
 at the S. W. corner of said qr. at a stake from

a White Oak 20 S. E. bears S 29 E 23 links dist,
 thence S 87 1/2 E 137 poles to a stake in Spring
 branch, thence N 1 E 10 1/2 poles to a stake and
 White Oak 30 S. E. S 31 E 36 links thence N 43 1/2 W 23
 poles to a stake and White Oak 20 S. E. S 45 1/2 E 60
 links dist, in the Lewis town Road, thence N 68 1/4 W
 18 poles to a stake in said road, thence N 67 W
 23 poles to a stake in the aforesaid road, thence
 N 87 1/2 W 21 1/3 poles to a White Oak 20 S. E. corner
 tree, thence S 84 1/2 W 36 2/3 poles to another White
 Oak 20 S. E. corner tree, thence N 74 W 28 ps.
 to a stake and Blk. Walnut 16 S. E. S 54 W 68 links
 dist, thence S 10 W 47 poles to the place of
 beginning containing 31 Acres 120 perches
 Phineas Wolf
 Noah Watson ch. Ors

O. Hayes Sur. Co.



April 23-4-1849 Surveyed for M. A. Dun Esqr
 Military Surveys Nos 9592, 9618, and 10075 on Mad River
 Beginning at two hickories and a white Oak down
 thence N 17 1/2 W 92 1/4 poles crossing a branch at