

NUMBER	GRANTOR	GRANTEE	INSTRUMENT	DATE	RECORD	CUSTODIAN
23	Ben D Veder	C&C RR	W.D.	2/26/28	131/17	145
24	Dellie Penner	C&C RR	W.D.	1/30/28	131/18	145
25	Wm R Boyles	C&C RR	W.D.	4/26/28	131/19	145
26	J C Whitson	C&C RR	W.D.	10/25/28	131/20	145
27	J C Whitson	C&C RR	W.D.	5/19/27	137/28	145
28	J C Whitson	C&C RR	W.D.	5/19/27	137/29	145
29	J C Whitson	C&C RR	W.D.	5/19/27	137/30	145



NUMBER	GRANTOR	GRANTEE	INSTRUMENT	DATE	RECORD	CUSTODIAN
145	Ben D Veder	C&C RR	W.D.	2/26/28	131/17	145
146	Dellie Penner	C&C RR	W.D.	1/30/28	131/18	145
147	Wm R Boyles	C&C RR	W.D.	4/26/28	131/19	145
148	J C Whitson	C&C RR	W.D.	10/25/28	131/20	145
149	J C Whitson	C&C RR	W.D.	5/19/27	137/28	145
150	J C Whitson	C&C RR	W.D.	5/19/27	137/29	145
151	J C Whitson	C&C RR	W.D.	5/19/27	137/30	145

Item	A.P.C.	Quantity	Unit	Notes
Construction Report	1	1	Sheet	
Plan	1	1	Sheet	
Profile	1	1	Sheet	
Location Map	1	1	Sheet	
Sectional Views	1	1	Sheet	
Detail Views	1	1	Sheet	
Material Schedule	1	1	Sheet	
Quantity Schedule	1	1	Sheet	
Specifications	1	1	Sheet	
Contract Documents	1	1	Sheet	

CONNECTED TO DECKMAN SIGNAL  
 SANDED TO DECKMAN SIGNAL  
 CONNECTED TO DECKMAN SIGNAL  
 CONNECTED TO DECKMAN SIGNAL  
 CONNECTED TO DECKMAN SIGNAL  
 CONNECTED TO DECKMAN SIGNAL

**RIGHT-OF-WAY AND TRACK MAP**  
 THE CINCINNATI, CINCINNATI, CINCINNATI & ST. LOUIS RY. CO.  
 SANDUSKY DIVISION - MAIN LINE  
 Sta. 5258+80 TO Sta. 5470+00  
 Scale 1 in. = 400 ft.  
 Date: June 30, 1928

THE GREENLAND, CINCINNATI, CINCINNATI & ST. LOUIS RY. CO.  
 SANDUSKY DIVISION - MAIN LINE  
 Sta. 5258+80 TO Sta. 5470+00  
 Scale 1 in. = 400 ft.  
 Date: June 30, 1928





\* See No. 23, Sheet 522A  
 1. 23  
 2. 24  
 3. 25  
 4. 26  
 5. 27

Item	A.F.E.	NO.	RECORD
CONTR. TO BLDG. OF ST. MARY'S BRANCH	8	1958	1958
CONTR. TO BLDG. OF ST. MARY'S BRANCH	8	1959	1959
CONTR. TO BLDG. OF ST. MARY'S BRANCH	8	1960	1960
CONTR. TO BLDG. OF ST. MARY'S BRANCH	8	1961	1961
CONTR. TO BLDG. OF ST. MARY'S BRANCH	8	1962	1962
CONTR. TO BLDG. OF ST. MARY'S BRANCH	8	1963	1963
CONTR. TO BLDG. OF ST. MARY'S BRANCH	8	1964	1964
CONTR. TO BLDG. OF ST. MARY'S BRANCH	8	1965	1965
CONTR. TO BLDG. OF ST. MARY'S BRANCH	8	1966	1966
CONTR. TO BLDG. OF ST. MARY'S BRANCH	8	1967	1967
CONTR. TO BLDG. OF ST. MARY'S BRANCH	8	1968	1968
CONTR. TO BLDG. OF ST. MARY'S BRANCH	8	1969	1969
CONTR. TO BLDG. OF ST. MARY'S BRANCH	8	1970	1970
CONTR. TO BLDG. OF ST. MARY'S BRANCH	8	1971	1971
CONTR. TO BLDG. OF ST. MARY'S BRANCH	8	1972	1972
CONTR. TO BLDG. OF ST. MARY'S BRANCH	8	1973	1973
CONTR. TO BLDG. OF ST. MARY'S BRANCH	8	1974	1974
CONTR. TO BLDG. OF ST. MARY'S BRANCH	8	1975	1975
CONTR. TO BLDG. OF ST. MARY'S BRANCH	8	1976	1976
CONTR. TO BLDG. OF ST. MARY'S BRANCH	8	1977	1977
CONTR. TO BLDG. OF ST. MARY'S BRANCH	8	1978	1978
CONTR. TO BLDG. OF ST. MARY'S BRANCH	8	1979	1979
CONTR. TO BLDG. OF ST. MARY'S BRANCH	8	1980	1980
CONTR. TO BLDG. OF ST. MARY'S BRANCH	8	1981	1981
CONTR. TO BLDG. OF ST. MARY'S BRANCH	8	1982	1982
CONTR. TO BLDG. OF ST. MARY'S BRANCH	8	1983	1983
CONTR. TO BLDG. OF ST. MARY'S BRANCH	8	1984	1984
CONTR. TO BLDG. OF ST. MARY'S BRANCH	8	1985	1985
CONTR. TO BLDG. OF ST. MARY'S BRANCH	8	1986	1986
CONTR. TO BLDG. OF ST. MARY'S BRANCH	8	1987	1987
CONTR. TO BLDG. OF ST. MARY'S BRANCH	8	1988	1988
CONTR. TO BLDG. OF ST. MARY'S BRANCH	8	1989	1989
CONTR. TO BLDG. OF ST. MARY'S BRANCH	8	1990	1990
CONTR. TO BLDG. OF ST. MARY'S BRANCH	8	1991	1991
CONTR. TO BLDG. OF ST. MARY'S BRANCH	8	1992	1992
CONTR. TO BLDG. OF ST. MARY'S BRANCH	8	1993	1993
CONTR. TO BLDG. OF ST. MARY'S BRANCH	8	1994	1994
CONTR. TO BLDG. OF ST. MARY'S BRANCH	8	1995	1995
CONTR. TO BLDG. OF ST. MARY'S BRANCH	8	1996	1996
CONTR. TO BLDG. OF ST. MARY'S BRANCH	8	1997	1997
CONTR. TO BLDG. OF ST. MARY'S BRANCH	8	1998	1998
CONTR. TO BLDG. OF ST. MARY'S BRANCH	8	1999	1999
CONTR. TO BLDG. OF ST. MARY'S BRANCH	8	2000	2000

RIGHT-OF-WAY AND TRACK MAP  
 THE CLEVELAND, CINCINNATI, CHICAGO & ST. LOUIS RY. CO.  
 SANDUSKY DIVISION—GAIN LINE  
 Scale 1" = 100 Ft.  
 Office of Mechanical Engineers, Cincinnati, O.  
 THIS PROPERTY MERGED WITH THE C.C. & ST. L. RY. CO.





STATION MAP—TRACKS AND STRUCTURES  
 THE CLEVELAND, CINCINNATI, CHICAGO & ST. LOUIS RY. CO.  
 THE CINCINNATI, CLEVELAND & CINCINNATI RY. CO.

Operated by  
 SANDUSKY DIVISION, MAIN LINE

Sta. 5248+00 To Sta. 5259+00  
 Scale 1 in. = 100 ft.

June 20th 1915  
 Office of Valuation Engineer, Cincinnati, O.

W420  
 5259+71

5289+71 (Match Mark for Next Sheet) PUBLIC ROAD 1218 to 14 1/2 ft. 85+32 N 87°03'W - 5289+71.7

LAKE TWP.  
 LIBERTY TWP.

5289+71.7

81+44  
 81+45  
 81+46  
 81+47  
 81+48  
 81+49  
 81+50  
 81+51  
 81+52  
 81+53  
 81+54  
 81+55  
 81+56  
 81+57  
 81+58  
 81+59  
 81+60  
 81+61  
 81+62  
 81+63  
 81+64  
 81+65  
 81+66  
 81+67  
 81+68  
 81+69  
 81+70  
 81+71  
 81+72  
 81+73  
 81+74  
 81+75  
 81+76  
 81+77  
 81+78  
 81+79  
 81+80  
 81+81  
 81+82  
 81+83  
 81+84  
 81+85  
 81+86  
 81+87  
 81+88  
 81+89  
 81+90  
 81+91  
 81+92  
 81+93  
 81+94  
 81+95  
 81+96  
 81+97  
 81+98  
 81+99  
 82+00

Storage Yards

BELLEFONTAINE O.

5th Sec 33

NEW Sec 33



PS 1, 81+67

PS 1, 81+67

PS 1, 81+67

PS 1, 81+67

PS 1, 81+67

PS 1, 81+67

PS 1, 81+67

PS 1, 81+67

PS 1, 81+67

PS 1, 81+67

PS 1, 81+67

PS 1, 81+67

PS 1, 81+67

PS 1, 81+67

PS 1, 81+67

PS 1, 81+67





NW 1/4 Sec 34

NE 1/4 Sec 34

BELLEFONTAINE O.

NE 1/4 Sec 33



RECORDS

1	Book 9, Page 111	Order of Sale	8/25/04
2	Book 9, Page 112	Order of Sale	8/25/04
3	Book 9, Page 113	Order of Sale	8/25/04
4	Book 9, Page 114	Order of Sale	8/25/04
5	Book 9, Page 115	Order of Sale	8/25/04
6	Book 9, Page 116	Order of Sale	8/25/04
7	Book 9, Page 117	Order of Sale	8/25/04
8	Book 9, Page 118	Order of Sale	8/25/04
9	Book 9, Page 119	Order of Sale	8/25/04
10	Book 9, Page 120	Order of Sale	8/25/04
11	Book 9, Page 121	Order of Sale	8/25/04
12	Book 9, Page 122	Order of Sale	8/25/04

**RIGHT-OF-WAY AND TRACK MAP**  
 THE CINCINNATI, CLEVELAND & ST. LOUIS RY. CO.  
 THE CINCINNATI, CLEVELAND & ST. LOUIS RY. CO.  
 THE CINCINNATI, CLEVELAND & ST. LOUIS RY. CO.  
 THE CINCINNATI, CLEVELAND & ST. LOUIS RY. CO.





See No 15 Sheet 26  
 25  
 26  
 27

NUMBER	GANTER	GRANTEE	INSTRUMENT	DATE	RECORD	CUSTOMER
1	Alber Back	M.R.L.R.R.	Court Decision	May Term 1839	L/33	19
2	Uziel Yoder	C.C.R.R.	Passession	7/21/04	104/44	80
3						
4	Right to cross Deaneff Public Road	M.R.L.R.R.	None Found	5/1/79	F/30	81
5	John Paddock		Condemnation	May Term 1839	F/21	73
6	David Snider et al		Release	4/27/35	F/35	77
7	Thos. Deaneff		Court Decision	May Term 1839	F/35	77
8	Thos. Deaneff		Released	4/27/35	81/15	92
9	Thos. Deaneff					
10	Sold					
11						
12						
13						
14						
15						
16	Uziel Yoder			2/4/76	131/62	144
17	Chas. Bohner			3/29/76	131/713	147
18	Adin Hudson Street			4/15/76	131/713	147
19	Mary E. Hill			4/15/76	131/713	147
20	David Cook			3/11/76	131/158	146
21	David Cook			3/8/76	131/158	146
22	Mary Green			6/5/76	131/158	146
23	Mary Green			4/8/76	131/158	146
24	David Cook			3/8/76	131/158	146
25	R.W. Basing			12/18/75	130/592	147
26	B. Stutzman			1/8/76	130/577	134
27	Edw. Ricketts			5/31/76	131/221	152
28	C. Oryster et al.			2/15/76	130/554	152
29	J. Mast et al.			3/19/76	110/133	119/195
30	Sho. Mussler et al.			12/29/75	110/154	74
31	David W. Com.			3/29/76	89/213	109/171
32	O.S. Candlish & Hubbard			12/19/75		158
33						
34						
35						

From	To	A.F.L.	Section	Area
1	2	1	1	1.00
2	3	2	2	2.00
3	4	3	3	3.00
4	5	4	4	4.00
5	6	5	5	5.00
6	7	6	6	6.00
7	8	7	7	7.00
8	9	8	8	8.00
9	10	9	9	9.00
10	11	10	10	10.00
11	12	11	11	11.00
12	13	12	12	12.00
13	14	13	13	13.00
14	15	14	14	14.00
15	16	15	15	15.00
16	17	16	16	16.00
17	18	17	17	17.00
18	19	18	18	18.00
19	20	19	19	19.00
20	21	20	20	20.00
21	22	21	21	21.00
22	23	22	22	22.00
23	24	23	23	23.00
24	25	24	24	24.00
25	26	25	25	25.00
26	27	26	26	26.00
27	28	27	27	27.00
28	29	28	28	28.00
29	30	29	29	29.00
30	31	30	30	30.00
31	32	31	31	31.00
32	33	32	32	32.00
33	34	33	33	33.00
34	35	34	34	34.00
35	36	35	35	35.00
36	37	36	36	36.00
37	38	37	37	37.00
38	39	38	38	38.00
39	40	39	39	39.00
40	41	40	40	40.00
41	42	41	41	41.00
42	43	42	42	42.00
43	44	43	43	43.00
44	45	44	44	44.00
45	46	45	45	45.00
46	47	46	46	46.00
47	48	47	47	47.00
48	49	48	48	48.00
49	50	49	49	49.00
50	51	50	50	50.00
51	52	51	51	51.00
52	53	52	52	52.00
53	54	53	53	53.00
54	55	54	54	54.00
55	56	55	55	55.00
56	57	56	56	56.00
57	58	57	57	57.00
58	59	58	58	58.00
59	60	59	59	59.00
60	61	60	60	60.00
61	62	61	61	61.00
62	63	62	62	62.00
63	64	63	63	63.00
64	65	64	64	64.00
65	66	65	65	65.00
66	67	66	66	66.00
67	68	67	67	67.00
68	69	68	68	68.00
69	70	69	69	69.00
70	71	70	70	70.00
71	72	71	71	71.00
72	73	72	72	72.00
73	74	73	73	73.00
74	75	74	74	74.00
75	76	75	75	75.00
76	77	76	76	76.00
77	78	77	77	77.00
78	79	78	78	78.00
79	80	79	79	79.00
80	81	80	80	80.00
81	82	81	81	81.00
82	83	82	82	82.00
83	84	83	83	83.00
84	85	84	84	84.00
85	86	85	85	85.00
86	87	86	86	86.00
87	88	87	87	87.00
88	89	88	88	88.00
89	90	89	89	89.00
90	91	90	90	90.00
91	92	91	91	91.00
92	93	92	92	92.00
93	94	93	93	93.00
94	95	94	94	94.00
95	96	95	95	95.00
96	97	96	96	96.00
97	98	97	97	97.00
98	99	98	98	98.00
99	100	99	99	99.00
100	101	100	100	100.00

RIGHT-OF-WAY AND TRACK MAP  
 OF THE  
 M&O RAILROAD  
 THROUGH  
 LOGAN CO. & CHAMPAIGN CO. OHIO



NUMBER	GRANTOR	GRANTEE	INSTRUMENT	DATE	RECORDED	CUSTOMER
27	Walter S. ...	M. E. ...	Release	7/19/48	82	Logan County, Ohio
28	Walter S. ...	M. E. ...	Release	8/19/48	83	Logan County, Ohio
29	Walter S. ...	M. E. ...	Release	9/19/48	84	Logan County, Ohio
30	Walter S. ...	M. E. ...	Release	10/19/48	85	Logan County, Ohio
31	Walter S. ...	M. E. ...	Release	11/19/48	86	Logan County, Ohio
32	Walter S. ...	M. E. ...	Release	12/19/48	87	Logan County, Ohio
33	Walter S. ...	M. E. ...	Release	1/19/49	88	Logan County, Ohio
34	Walter S. ...	M. E. ...	Release	2/19/49	89	Logan County, Ohio
35	Walter S. ...	M. E. ...	Release	3/19/49	90	Logan County, Ohio
36	Walter S. ...	M. E. ...	Release	4/19/49	91	Logan County, Ohio
37	Walter S. ...	M. E. ...	Release	5/19/49	92	Logan County, Ohio
38	Walter S. ...	M. E. ...	Release	6/19/49	93	Logan County, Ohio
39	Walter S. ...	M. E. ...	Release	7/19/49	94	Logan County, Ohio
40	Walter S. ...	M. E. ...	Release	8/19/49	95	Logan County, Ohio
41	Walter S. ...	M. E. ...	Release	9/19/49	96	Logan County, Ohio
42	Walter S. ...	M. E. ...	Release	10/19/49	97	Logan County, Ohio

B

Match Mark for Next Sheet # 25

NUMBER	GRANTOR	GRANTEE	INSTRUMENT	DATE	RECORDED	CUSTOMER
1	Thos. J. ...	M. E. ...	Condemnation	8/28/45	H/497	Logan County, Ohio
2	Right to cross Troy St.	M. E. ...	Condemnation	8/28/45	H/497	Logan County, Ohio
3	Right to cross West St.	M. E. ...	Condemnation	8/28/45	H/497	Logan County, Ohio
4	Right to cross West St.	M. E. ...	Condemnation	8/28/45	H/497	Logan County, Ohio
5	Right to cross Everitt and Custer Sts.	M. E. ...	Condemnation	8/28/45	H/497	Logan County, Ohio
6	Right to cross Everitt and Custer Sts.	M. E. ...	Condemnation	8/28/45	H/497	Logan County, Ohio
7	Right to cross Everitt and Custer Sts.	M. E. ...	Condemnation	8/28/45	H/497	Logan County, Ohio
8	Right to cross Everitt and Custer Sts.	M. E. ...	Condemnation	8/28/45	H/497	Logan County, Ohio
9	Right to cross Everitt and Custer Sts.	M. E. ...	Condemnation	8/28/45	H/497	Logan County, Ohio
10	Geo. F. ...	M. E. ...	Condemnation	8/28/45	H/497	Logan County, Ohio
11	The Columbus North-Ashtabula R.R.	M. E. ...	Condemnation	8/28/45	H/497	Logan County, Ohio
12	Ashtabula R.R.	M. E. ...	Condemnation	8/28/45	H/497	Logan County, Ohio
13	Omitted	M. E. ...	Condemnation	8/28/45	H/497	Logan County, Ohio
14	Right to cross Alley	M. E. ...	Condemnation	8/28/45	H/497	Logan County, Ohio
15	Thos. Martin	M. E. ...	Condemnation	8/28/45	H/497	Logan County, Ohio
16	Thos. Martin	M. E. ...	Condemnation	8/28/45	H/497	Logan County, Ohio
17	Thos. Martin	M. E. ...	Condemnation	8/28/45	H/497	Logan County, Ohio
18	Thos. Martin	M. E. ...	Condemnation	8/28/45	H/497	Logan County, Ohio
19	Thos. Martin	M. E. ...	Condemnation	8/28/45	H/497	Logan County, Ohio
20	Thos. Martin	M. E. ...	Condemnation	8/28/45	H/497	Logan County, Ohio
21	Thos. Martin	M. E. ...	Condemnation	8/28/45	H/497	Logan County, Ohio
22	Thos. Martin	M. E. ...	Condemnation	8/28/45	H/497	Logan County, Ohio
23	Thos. Martin	M. E. ...	Condemnation	8/28/45	H/497	Logan County, Ohio
24	Thos. Martin	M. E. ...	Condemnation	8/28/45	H/497	Logan County, Ohio
25	Thos. Martin	M. E. ...	Condemnation	8/28/45	H/497	Logan County, Ohio
26	Thos. Martin	M. E. ...	Condemnation	8/28/45	H/497	Logan County, Ohio
27	Thos. Martin	M. E. ...	Condemnation	8/28/45	H/497	Logan County, Ohio
28	Thos. Martin	M. E. ...	Condemnation	8/28/45	H/497	Logan County, Ohio
29	Thos. Martin	M. E. ...	Condemnation	8/28/45	H/497	Logan County, Ohio
30	Thos. Martin	M. E. ...	Condemnation	8/28/45	H/497	Logan County, Ohio
31	Thos. Martin	M. E. ...	Condemnation	8/28/45	H/497	Logan County, Ohio
32	Thos. Martin	M. E. ...	Condemnation	8/28/45	H/497	Logan County, Ohio
33	Thos. Martin	M. E. ...	Condemnation	8/28/45	H/497	Logan County, Ohio
34	Thos. Martin	M. E. ...	Condemnation	8/28/45	H/497	Logan County, Ohio
35	Thos. Martin	M. E. ...	Condemnation	8/28/45	H/497	Logan County, Ohio
36	Thos. Martin	M. E. ...	Condemnation	8/28/45	H/497	Logan County, Ohio
37	Thos. Martin	M. E. ...	Condemnation	8/28/45	H/497	Logan County, Ohio
38	Thos. Martin	M. E. ...	Condemnation	8/28/45	H/497	Logan County, Ohio
39	Thos. Martin	M. E. ...	Condemnation	8/28/45	H/497	Logan County, Ohio
40	Thos. Martin	M. E. ...	Condemnation	8/28/45	H/497	Logan County, Ohio
41	Thos. Martin	M. E. ...	Condemnation	8/28/45	H/497	Logan County, Ohio
42	Thos. Martin	M. E. ...	Condemnation	8/28/45	H/497	Logan County, Ohio

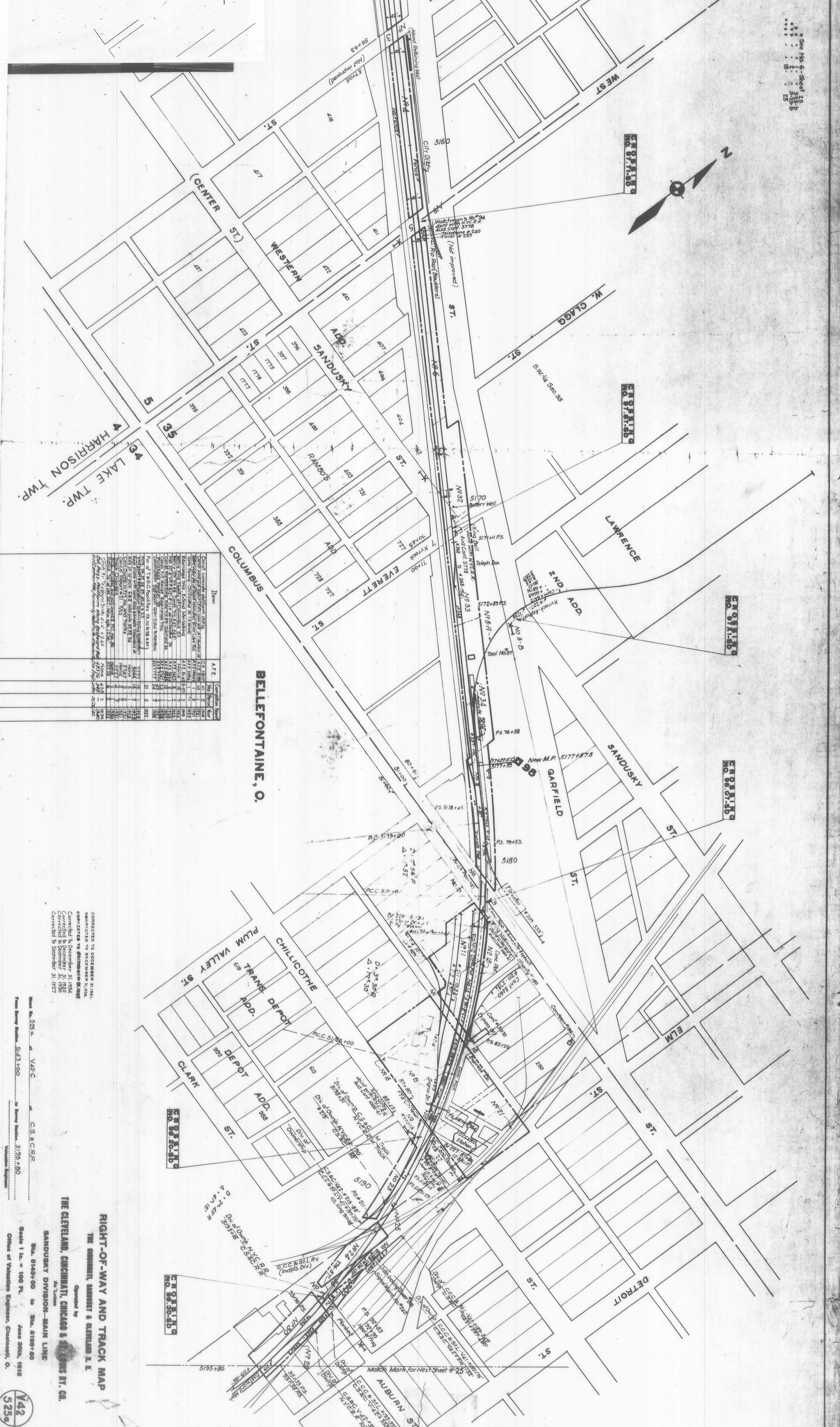

Item	A.F.E.	Condition	Remarks
1. Right of way	100	As shown	Right of way for street widening
2. Right of way	100	As shown	Right of way for street widening
3. Right of way	100	As shown	Right of way for street widening
4. Right of way	100	As shown	Right of way for street widening
5. Right of way	100	As shown	Right of way for street widening
6. Right of way	100	As shown	Right of way for street widening
7. Right of way	100	As shown	Right of way for street widening
8. Right of way	100	As shown	Right of way for street widening
9. Right of way	100	As shown	Right of way for street widening
10. Right of way	100	As shown	Right of way for street widening
11. Right of way	100	As shown	Right of way for street widening
12. Right of way	100	As shown	Right of way for street widening
13. Right of way	100	As shown	Right of way for street widening
14. Right of way	100	As shown	Right of way for street widening
15. Right of way	100	As shown	Right of way for street widening
16. Right of way	100	As shown	Right of way for street widening
17. Right of way	100	As shown	Right of way for street widening
18. Right of way	100	As shown	Right of way for street widening
19. Right of way	100	As shown	Right of way for street widening
20. Right of way	100	As shown	Right of way for street widening
21. Right of way	100	As shown	Right of way for street widening
22. Right of way	100	As shown	Right of way for street widening
23. Right of way	100	As shown	Right of way for street widening
24. Right of way	100	As shown	Right of way for street widening
25. Right of way	100	As shown	Right of way for street widening
26. Right of way	100	As shown	Right of way for street widening
27. Right of way	100	As shown	Right of way for street widening
28. Right of way	100	As shown	Right of way for street widening
29. Right of way	100	As shown	Right of way for street widening
30. Right of way	100	As shown	Right of way for street widening
31. Right of way	100	As shown	Right of way for street widening
32. Right of way	100	As shown	Right of way for street widening
33. Right of way	100	As shown	Right of way for street widening
34. Right of way	100	As shown	Right of way for street widening
35. Right of way	100	As shown	Right of way for street widening
36. Right of way	100	As shown	Right of way for street widening
37. Right of way	100	As shown	Right of way for street widening
38. Right of way	100	As shown	Right of way for street widening
39. Right of way	100	As shown	Right of way for street widening
40. Right of way	100	As shown	Right of way for street widening
41. Right of way	100	As shown	Right of way for street widening
42. Right of way	100	As shown	Right of way for street widening

CONNECTION TO DEPARTMENT OF PUBLIC UTILITIES  
 CHARACTER TO DISAPPEAR IN 1948  
 CORRECTED TO DEPARTMENT OF PUBLIC UTILITIES  
 CORRECTED TO DEPARTMENT OF PUBLIC UTILITIES  
 CORRECTED TO DEPARTMENT OF PUBLIC UTILITIES  
 CORRECTED TO DEPARTMENT OF PUBLIC UTILITIES

RIGHT-OF-WAY AND TRACK MAP  
 THE CLEVELAND, CINCINNATI, CHICAGO & ST. LOUIS RY. CO.  
 THE CINCINNATI, CLEVELAND & COLUMBUS RY. CO.  
 THE CLEVELAND, CINCINNATI, CHICAGO & ST. LOUIS RY. CO.  
 SANDUSKY DIVISION - MAIN LINE  
 Scale 1 in. = 100 Ft.  
 Date 1948  
 Prepared by  
 THE CLEVELAND, CINCINNATI, CHICAGO & ST. LOUIS RY. CO.  
 SANDUSKY DIVISION - MAIN LINE  
 Scale 1 in. = 100 Ft.  
 Date 1948  
 Prepared by

