

NOTE: DISTANCES DO NOT CONFORM TO DEEDS
BUT FIT EXISTING LINES OF
OCCUPATION.

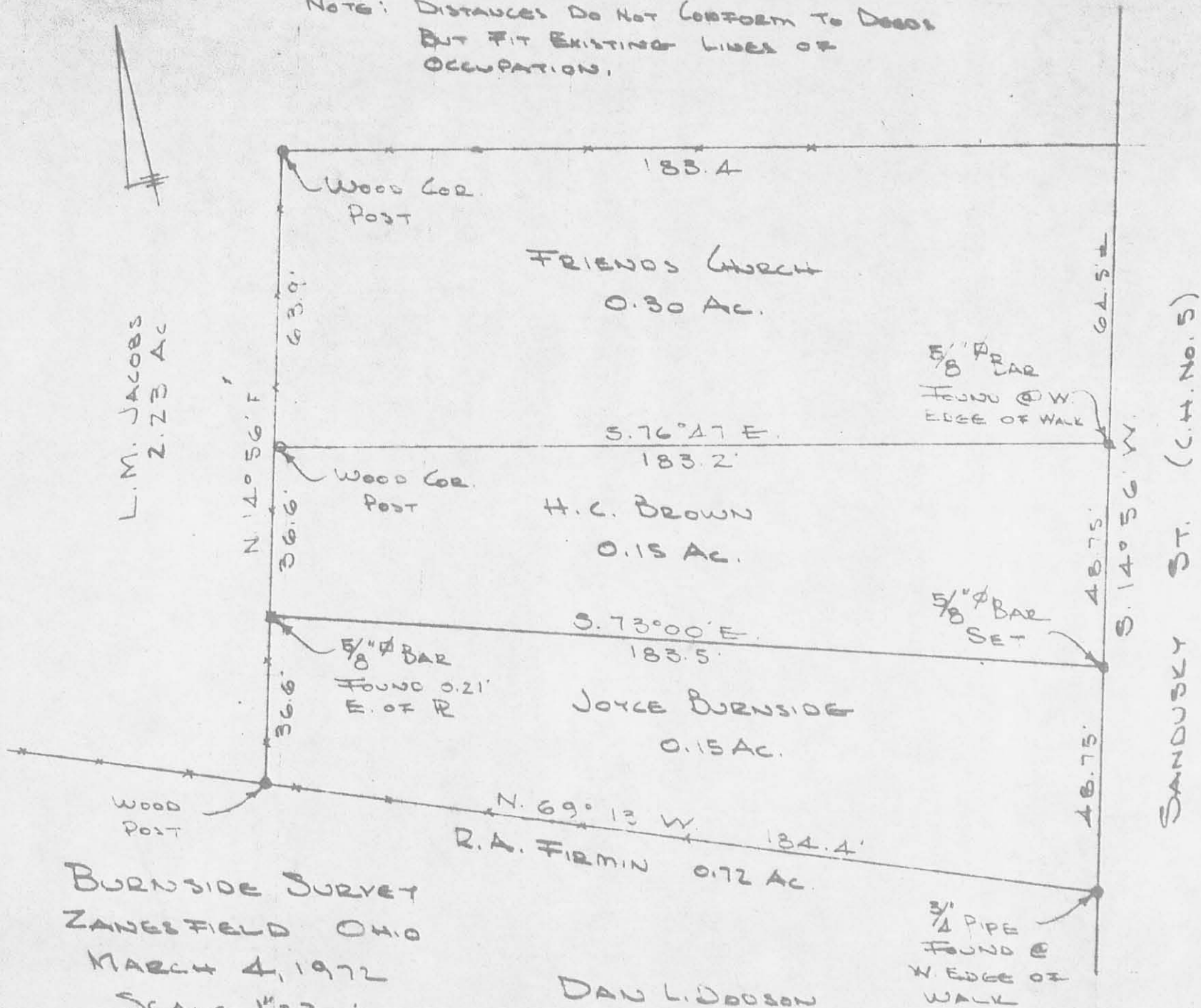

BURNSIDE SURVEY
ZANESFIELD OHIO
MARCH 4, 1972
SCALE 1"=30'

DAN L. DODSON
REG. SURVEYOR 4270
BELLEFONTAINE, O
BK 18/60

INDEXED ON MAP

4932 IP

BROWN DESCRIPTION

Being situated in the village of Zanesfield of Jefferson Township, Logan County, Ohio and being a part of V.M.S. 3137.

Beginning at an iron in the west right of way of Sandusky Street at the southeast corner of the Trustees of the Friends Church 0.30 acre tract; said iron is also S15°00' W 209.5 feet from the southeast corner of the School Board's 0.30 acre tract.

Thence with the west line of Sandusky Street S15°00' W 48.5 feet to an iron at the northeast corner of M. H. Hostetler's 0.15 acre tract; thence with Hostetler's north line N73°02' W 183.5 feet to an iron; thence N15°00' E 36.8 feet to a corner post at the southwest corner of the Trustees of the Friends Church 0.30 acre tract; thence with the south line of the Friends Church tract S76° 36' E 183.5 feet to the place of beginning.

Containing 0.15 of an acre more or less.

INDEXED ON MAP
4932 2D-1

BATEMAN SURVEY ZANESFIELD

- A = $\frac{3}{4}$ " pipe found @ W. EDGE OF LOW WALK
- B = " " " " "
- C = $\frac{5}{8}$ " BAR SET AT W. EDGE OF LOW WALK
- D = $\frac{5}{8}$ " BAR FOUND " " "
- E = Projection of Existing fence
- F = old Cor. post
- G = " " "
- H = $\frac{5}{8}$ " BAR FOUND
- I = Cor. post

Point Meas Deed

A-B	76.01	76'
B-D	97.50'	90 or 91 1/2
D-E	64.5'	66 1/2
I-G	73.2	67 1/2
G-F	64.1	73
D-G	170-176	

76.01

Richard Burdick

Box 92 ZANESFIELD

73.2	67 1/2	97.5
64.1	73	0
137.3	140 1/2	17
		16
		10

INDEXED ON MAP
4932

DODSON
H.K.M.

MAR. 3, 1972
280

60

