

SWISHER DESCRIPTION  
(August, 1964)

Being situated in the Village of Zanesfield, Jefferson Township, Logan County, Ohio; and being a part of V.M.S. #3137.

Being the north 100.0 feet of lots #34 & #35; and being more particularly described as follows:

Beginning at an iron in the northwest corner of lot #34.

Thence  $S75^{\circ}-00'E$  110.0 feet to an iron at the northeast corner of lot #35.

Thence with the east line of lot #35  $S15^{\circ}-24'W$  100.0 feet to an iron.

Thence  $N73^{\circ}-00'W$  110.0 feet to an iron in the west line of lot #34.

Thence with the west line of lot #34  $N15^{\circ}-24'E$  100.0 feet to the place of beginning.

---

Owen K. Shirk  
Surveyor #4271

3678 1D

INDEXED ON MAR

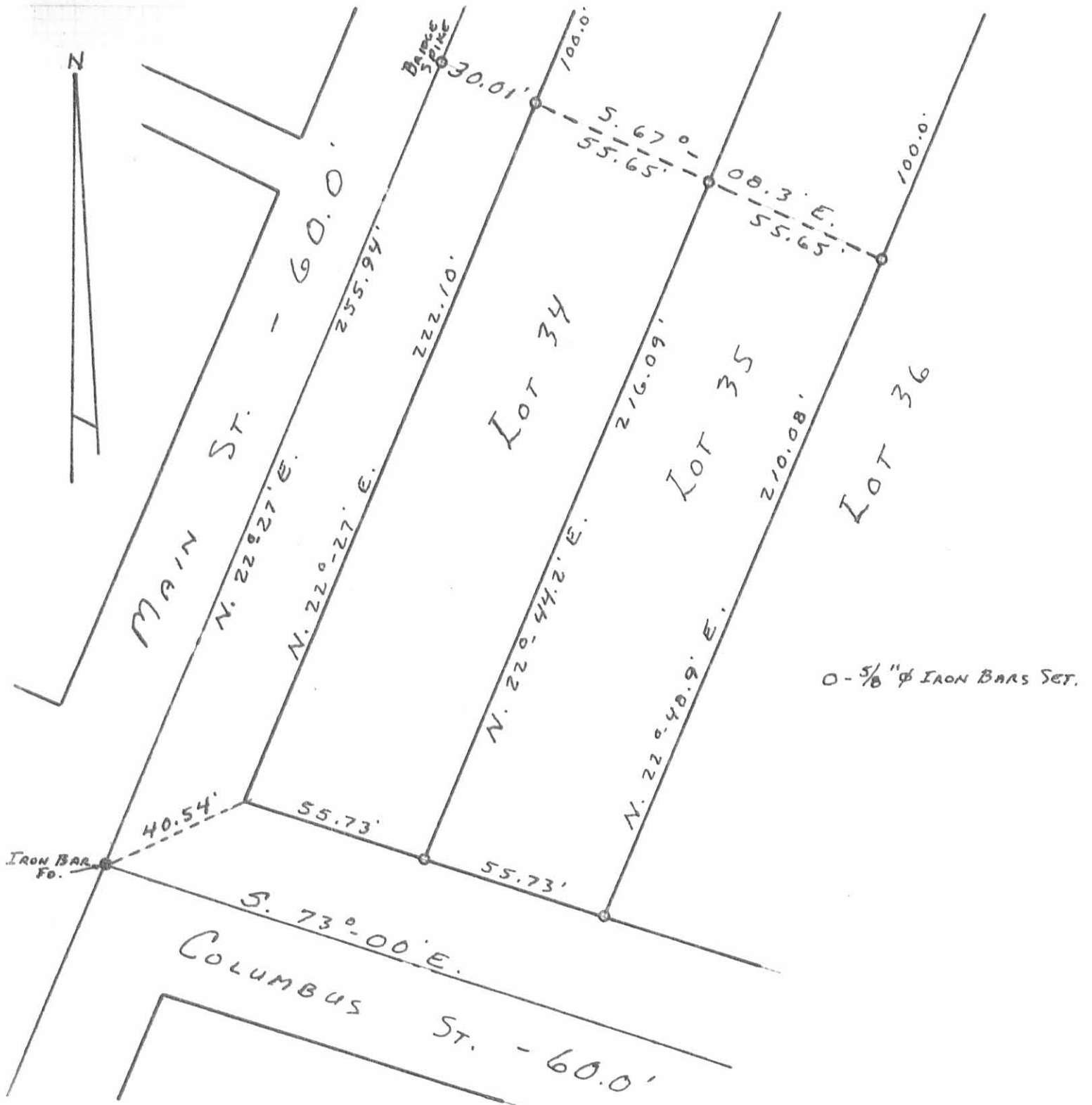

0 - 5/8"  $\phi$  IRON BARS SET.

3698 2P

ANTRIM-THATCHER SURVEY  
 PART OF LOT NO. 35  
 VILLAGE OF ZANESFIELD  
 JEFFERSON TOWNSHIP  
 LOGAN COUNTY, OHIO  
 JUNE 24, 1978

SCALE: 1" = 40'

REVISED: FEBRUARY 13, 1981

SURVEYED AND PLATTED BY:  
 DANIEL E. GILBERT, P.S.  
 REG. SUR. NO. 5402  
 1041 N. MAIN ST.  
 BELLEFONTAINE, OHIO 43311

LOTS 26 - 41  
 VILLAGE OF ZANESFIELD  
 JEFFERSON TOWNSHIP  
 LOGAN COUNTY, OHIO  
 JUNE 24, 1978

SCALE: 1" = 40'

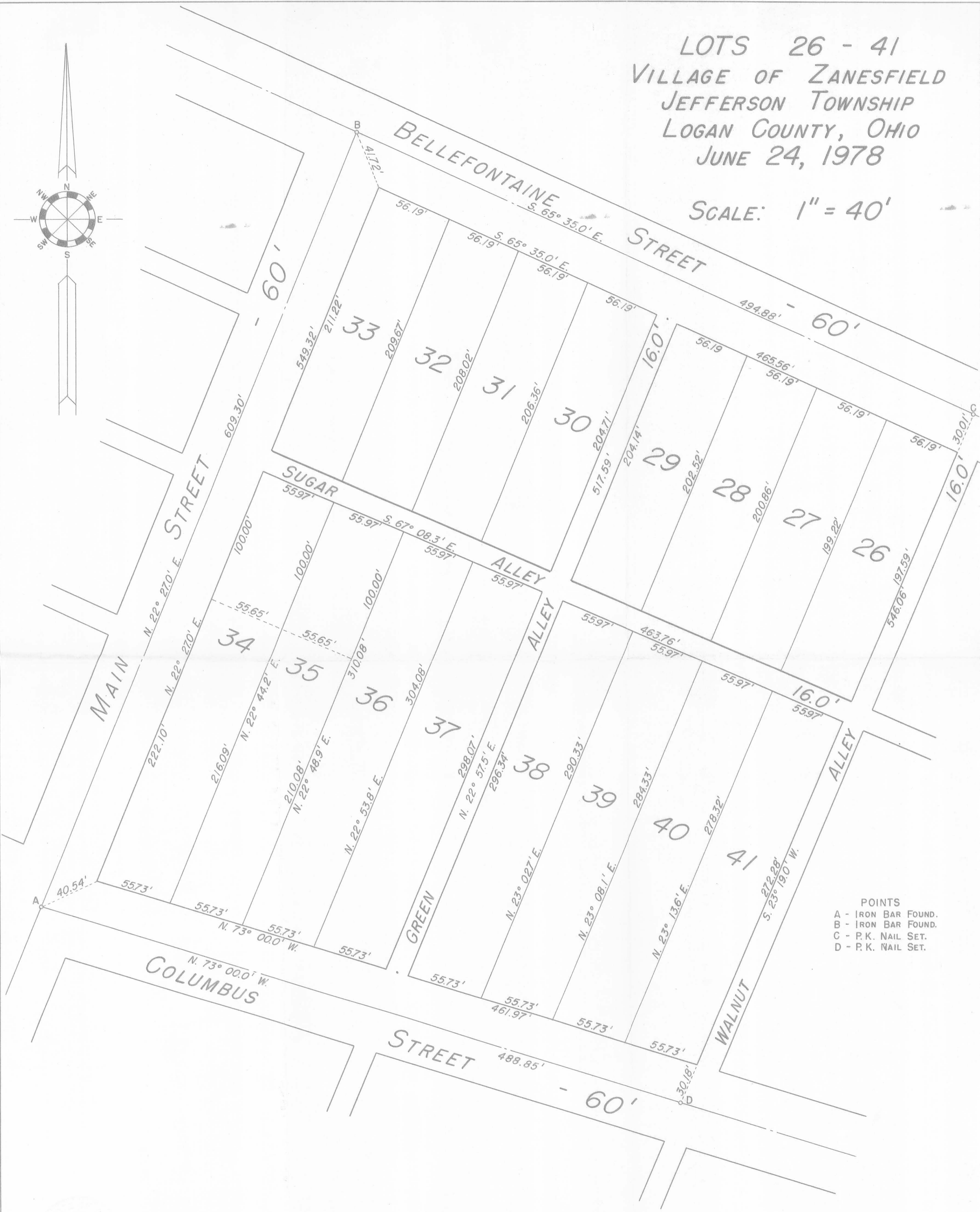
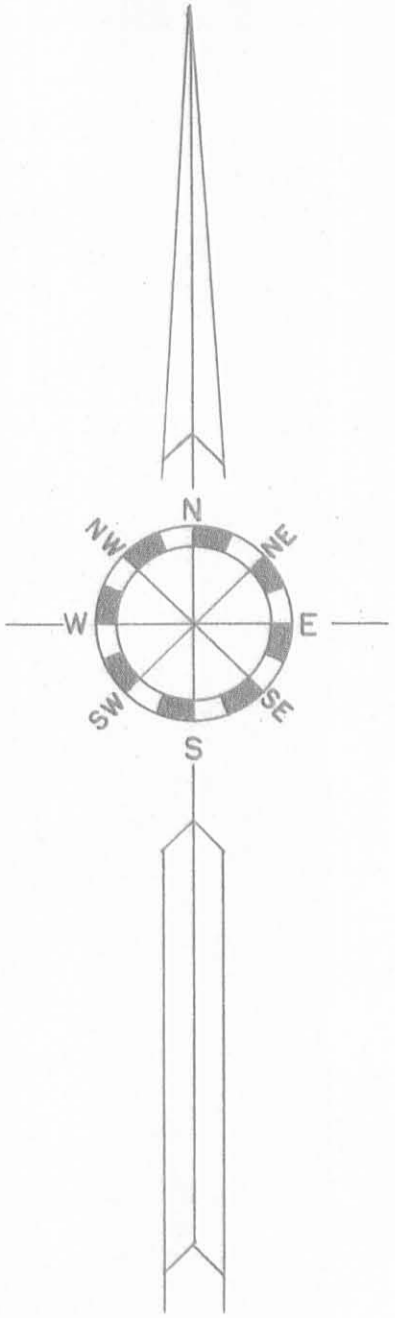

- POINTS  
 A - IRON BAR FOUND.  
 B - IRON BAR FOUND.  
 C - P.K. NAIL SET.  
 D - P.K. NAIL SET.