

SURVEY OF PART LOT 23  
ZANESFIELD, OHIO  
JANUARY 12, 1963

(North Part)

The following described real estate situated in the Village of Zanesfield, Jefferson Township, Logan County, Ohio and being part of lot 23 and more particularly described as follows:

Beginning at the northeast corner of lot 23; thence with the east line of said lot, South 18.33 feet; thence West, parallel to the south line of said lot, 90.00 feet to an iron pipe; thence South, parallel to the east line of said lot, 11.67 feet to an iron pipe; thence West, parallel to the south line of said lot, 70.00 feet to an iron pipe in the west line of said lot; thence with said west line, North 30.00 feet to the northwest corner of said lot 23; thence with said north line, East 160.00 feet to the place of beginning.

3633

ID-1

SURVEY OF PART LOT 23  
ZANESFIELD, OHIO  
JANUARY 12, 1963

(South Part)

The following described real estate situated in the Village of Zanesfield, Jefferson Township, Logan County, Ohio and being part of lot 23 and more particularly described as follows:

Beginning at the southeast corner of lot 23; thence with the east line of said lot, North 51.67 feet; thence West, parallel to the south line of said lot, 90.00 feet to an iron pipe; thence South, parallel to the east line of said lot, 11.67 feet to an iron pipe; thence West, parallel to the south line of said lot, 70.00 feet to an iron pipe in the west line of said lot; thence with said west line, South 40.00 feet to the southwest corner of said lot 23, thence with said south line, East 160.00 feet to the place of beginning.

3633

ID-2

INDEXED ON MAP

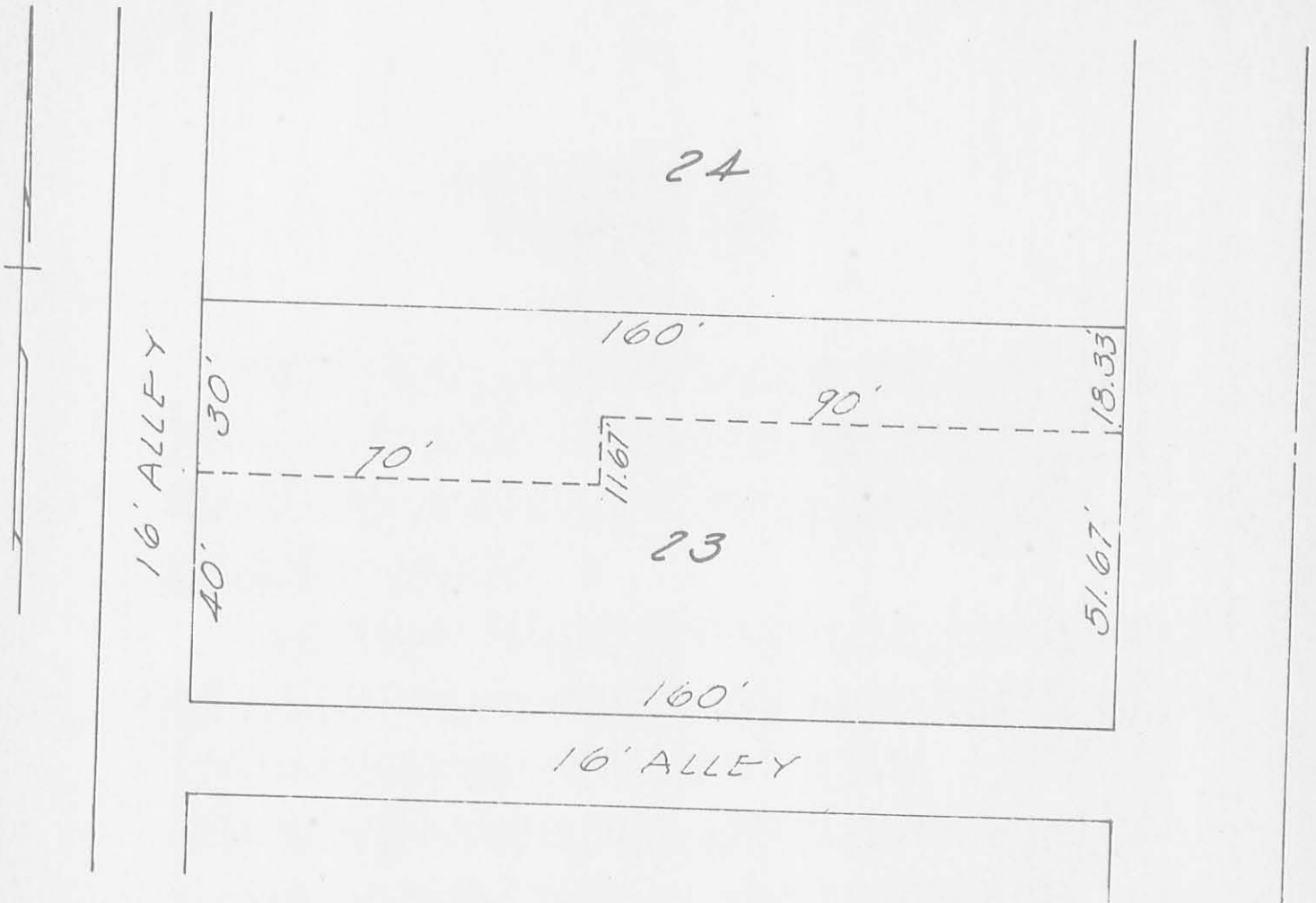

SURVEY OF LOT 23  
 ZANESFIELD, OHIO  
 JANUARY 12, 1963  
 SCALE 1"=30'

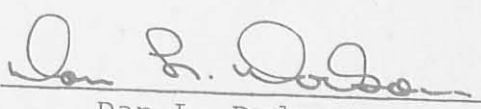
  
 Dan L. Dodson  
 Registered Surveyor 4270  
 Bellefontaine, Ohio

3633

INDEXED ON MAP