

LESLIE H. GEESLIN

REGISTERED SURVEYOR 5248

P. O. BOX 274

RUSHSVLVANIA, OHIO 43347

TELEPHONE: (937) 468-2793

FAX: (937) 468-2080

HEMPY SURVEY

July 19, 1999

The following described real estate situated in the State of Ohio, County of Logan, Township of Jefferson, being part of the Original Village of Zanesfield as shown on Plat Cabinet A Slide 199 and more particularly described as follows:

Beginning at a 1 1/4 inch iron pipe found at the northwest corner of Lot 24 in the east line of an alley.

Thence with the north line of said Lot 24 S. 73° 42' 01" E. 160.00 feet to a P. K. nail found in the west line of Sandusky Street.

Thence with said west line of Sandusky Street S. 15° 42' 11" W. 88.11 feet to a P. K. nail set in the east line of Lot 23 at the northeast corner of Elizabeth Smith's part of Lot 23 as described in O. R. Vol. 226 Page 452.

Thence with said Smith's north line N. 73° 32' 47" W. 90.14 feet to a 5/8 inch iron bar set.

Thence continuing with said Smith's north line S. 15° 39' 32" W. 11.67 feet to a 1 1/4 inch iron pipe found.

Thence continuing with said Smith's north line N. 74° 04' 51" W. 69.79 feet to a 5/8 inch iron bar set in the west line of said alley.

Thence with said alley N. 15° 39' 32" E. 100.00 feet to the place of beginning.

The above described tract being all of Robert M. Hempy's parts of Lot 24 (tracts I and II) as described in O. R. Vol. 359 Page 720, all of Robert B. Bibart's part of Lot 24 as described in O. R. Vol. 261 Page 590 and all of Robert M. Hempy's part of Lot 23 as described in O. R. Vol. 289 Page 660.

Bearings are based on an assumed bearing (S. 15° 42' 11" W.) for the west line of Sandusky Street in this field survey by Leslie H. Geeslin, Reg. Surveyor No. 5248, on July 19, 1999.



Leslie H. Geeslin

INDEXED ON MAP
2379 1D

LEGEND:

- ⊙ = 1 1/4" IRON PIPE FOUND
- = P.K. NAIL FOUND
- = 5/8" IRON BAR SET
- ◻ = P.K. NAIL SET

LOT 25

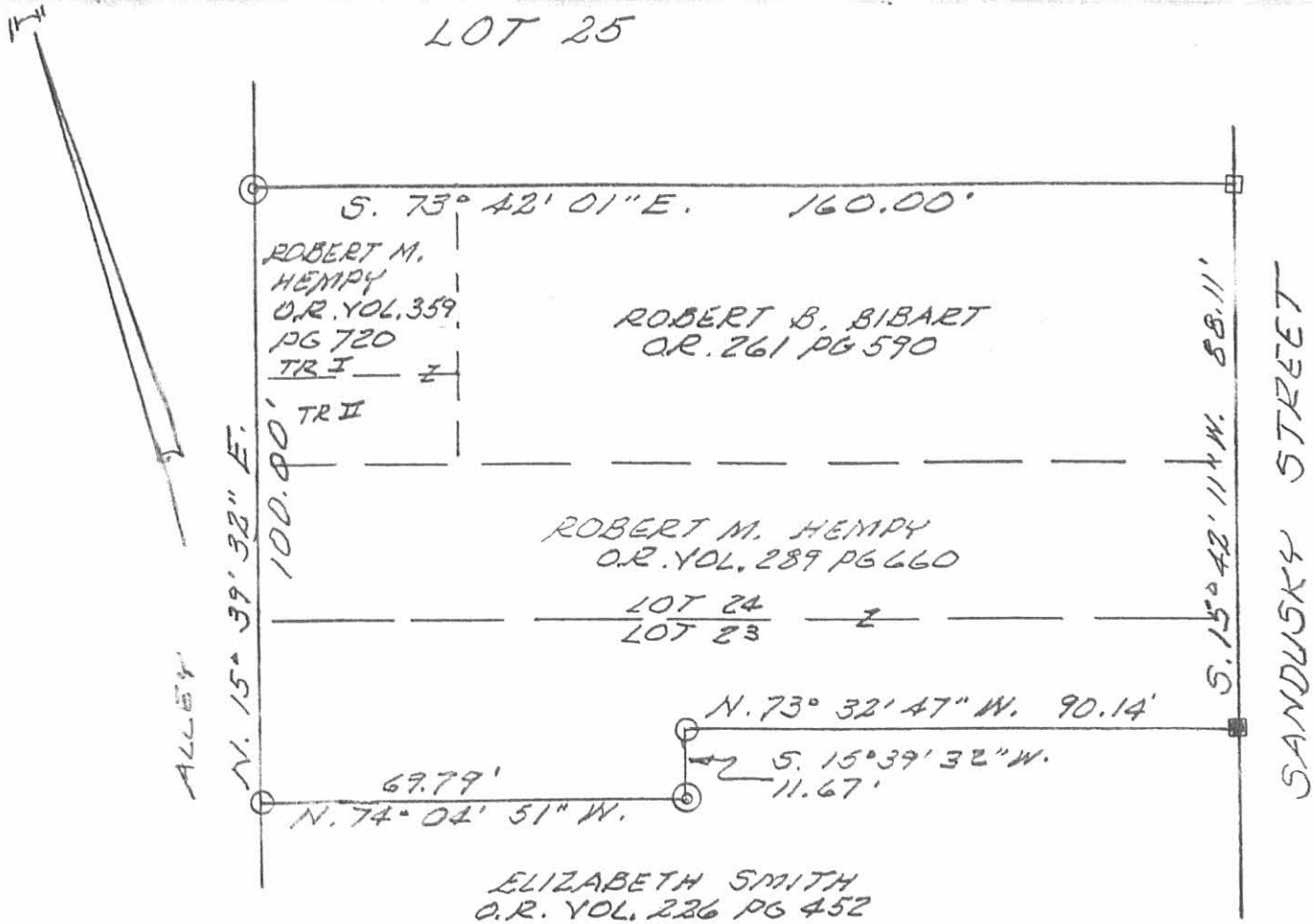

SURVEY OF LOT 24 AND PART
 OF LOT 23 OF THE ORIGINAL
 PLAT OF ZANESFIELD, JEFFERSON
 TOWNSHIP, LOGAN COUNTY, OHIO.

JULY 19, 1999
 SCALE: 1" = 30'

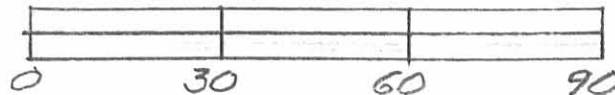

INDEXED ON MAP
 23 79 1P

Leslie H. Geeslin
 LESLIE H. GEESLIN
 RUSHSVLVANIA, OHIO
 PH 937-468-2793

Hostetler Survey Zanesfield Ohio South Part of Lot 23 May 1948.

Being part of Lot 23 in the Village of Zanesfield, Jefferson Township Logan County Ohio.

Beginning at the S.E. corner of Lot Number 23 thence with the East side of said lot North 57.67 feet thence West 78.00 feet to an iron bolt the last described line being parallel with the south line of lot 23 thence South 11.67 feet to a pipe thence West 82.00 feet to a pipe at the East side of a sixteen foot alley thence with the East side of said alley South 40.00 feet to the S.W. corner of Lot 23 thence with the South side of lot 23 East 160.00 feet to the place of beginning.

2379 2D-1

Hostettler Survey Zanesfield Part Lots 23 & 24 May 1948

Being parts of lots 23 and 24 in the Village of Zanesfield, Jefferson Township Logan County Ohio.

Tract 1 Part of Lot 24

Beginning at the S.W. corner of Lot 24 thence with the East side of a sixteen foot alley North 25.00 feet to an iron thence East 82.00 feet to an iron the last described line being 25.00 feet North of and parallel with the south line of Lot Number 24 thence South 25.00 feet to a point in the south line of Lot 24 thence with the South line of Lot 24 West 82.00 feet to the place of beginning.

Tract 2 Part of Lot 23

Beginning at the N.W. corner of Lot Number 23 thence with the North line of Lot 23 East 82.00 feet thence South 30.00 feet to a pipe the last described line passing an iron bolt at 18.33 feet thence West 82.00 feet to a pipe the last described line being 30.00 feet south of and parallel with the North line of Lot 23 thence with the East side of a sixteen foot alley North 30.00 feet to the place of beginning.

BELLEFONTAINE STREET

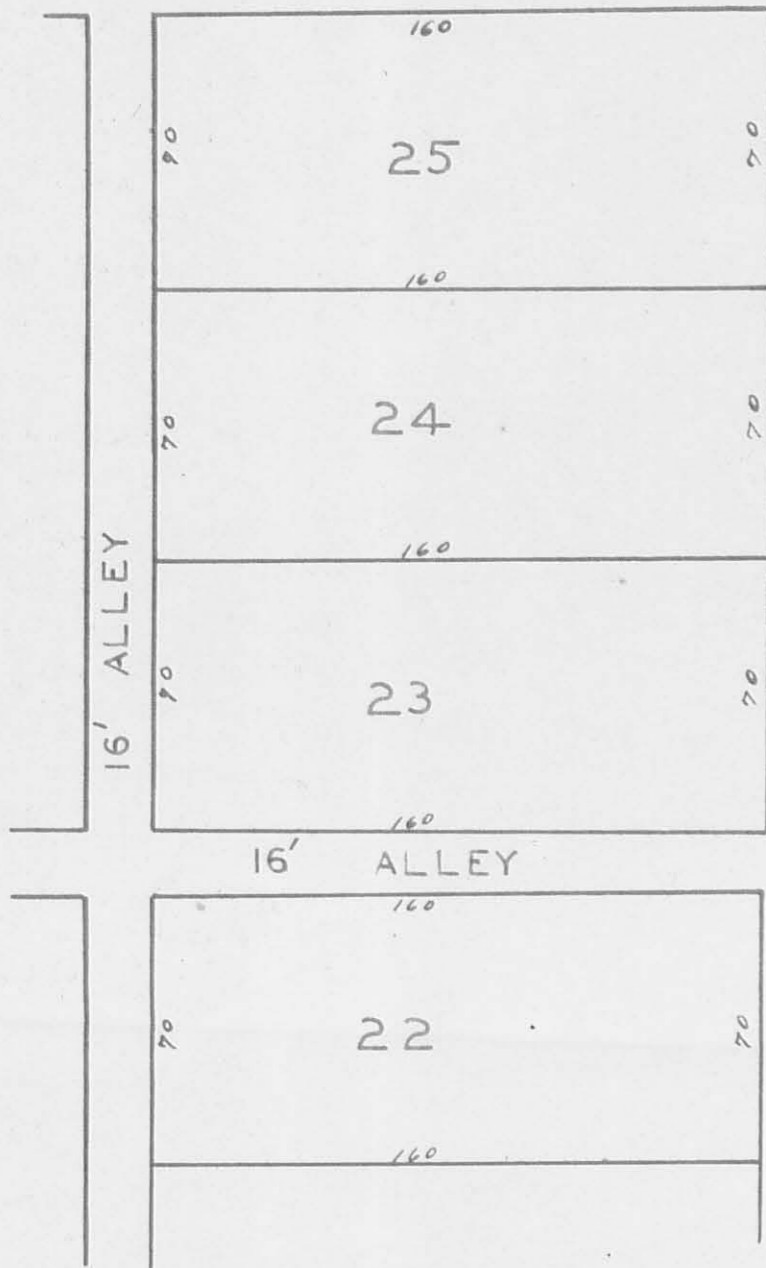

SCALE 1" = 50'

25

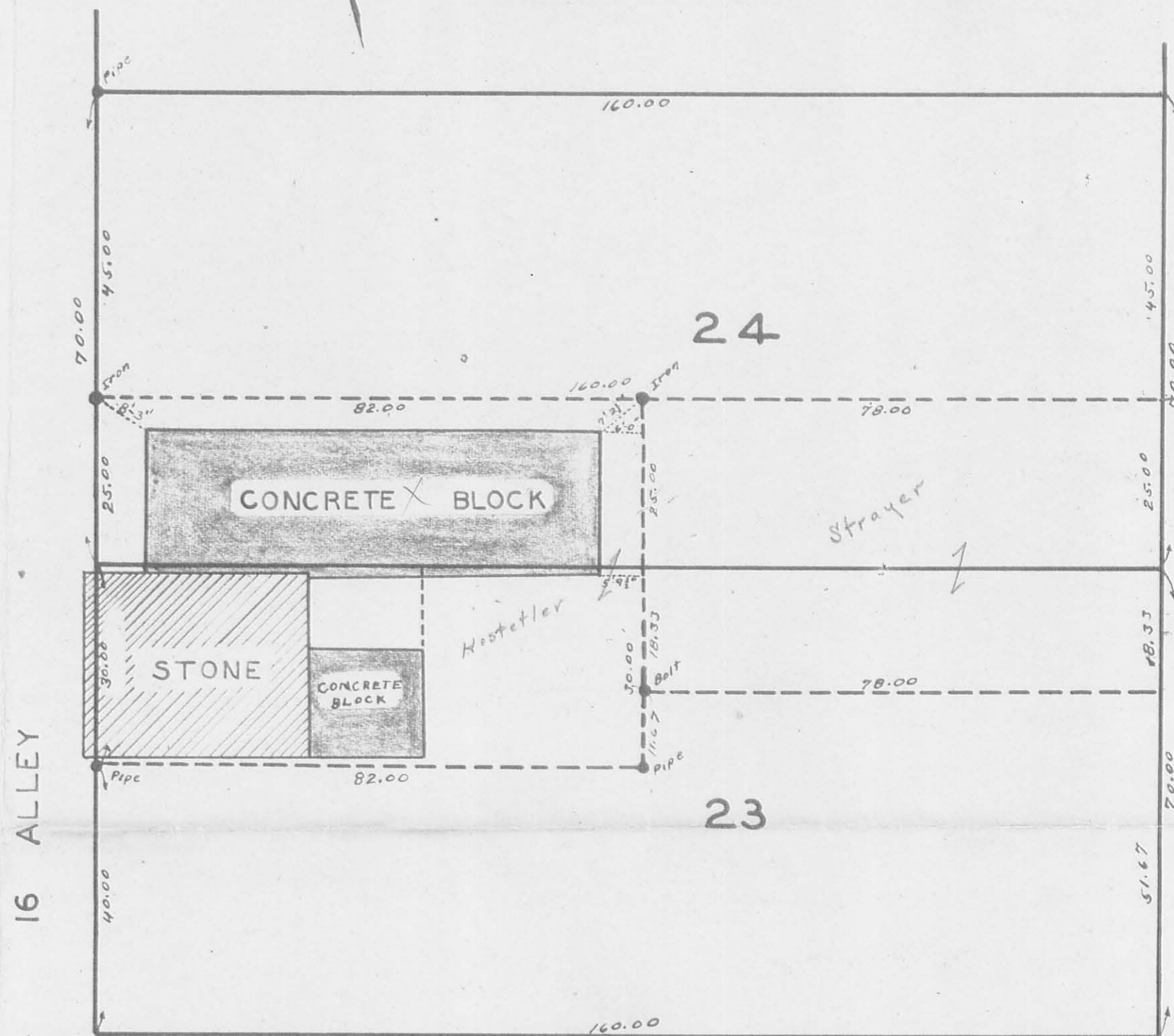

SCALE 1" = 20'

Book FW-20
Page 57

FW
127

HOSTETTLER
ZANESFIELD
MAY 1948

F.F. WRIGHT

SURVEY
OHIO
SCALE NOTED

INDEXED ON MAP

2379

2P



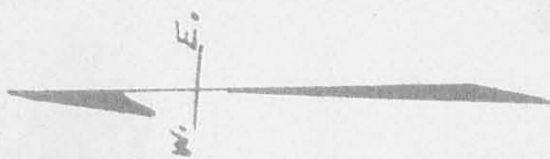

3P 2379

INDEXED ON MAP

STATE HIGHWAY 235
U.S. ROUTE 33



87.78
68.64
156.42

44.88
-4.62
40.26

Book FW-20
Page 37

FW.
127

HOSTETLER SURVEY
ZANESFIELD OHIO

1" = 20'
March 1948