

1495
INDEXED ON MAP

Lot 16 & 17 Zanos field

This Map is to show

Lots as per Plat.

Also shows Divisions as Per
deeds.

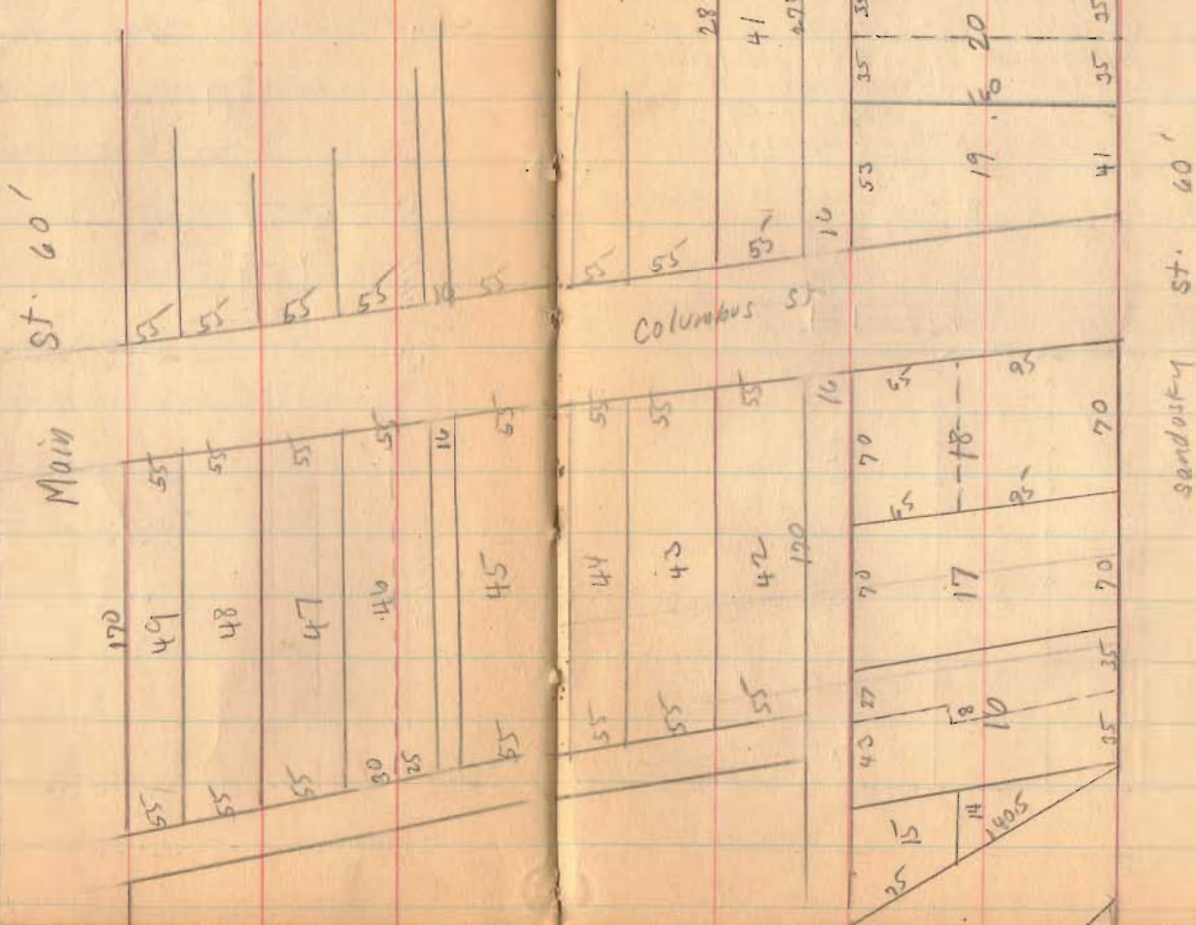

April - 15 - 1933

Ray W. Wright
Bill Wright

19

see Book 403
pages 36-38-39
for these lots

S.H. 226
Route 22

(over)

Lot 16 & 17 Zanesfield (cont. in)

Note Distances shown here
Note fences, walks, and apparent
Land lines as found.

19-20-21-22 Apparently O.K.
except W. end of 19 which
is about long. Note however -
totals not bad with E. side
of 41 as per Plat.

42 to 46 Not 170 Deep as per Plat.
Alley rear of 43 & 44 old fences
10' O.K. Sidewalks on Columbus

Apparently 2' from
Property line.

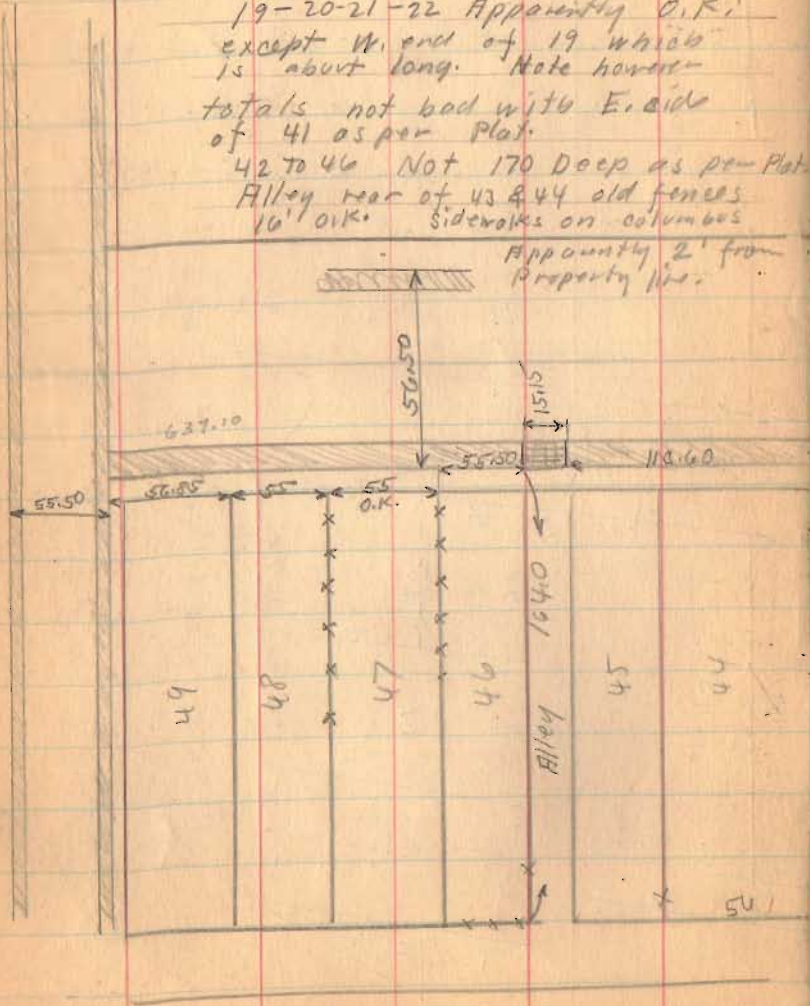

Columbus St.

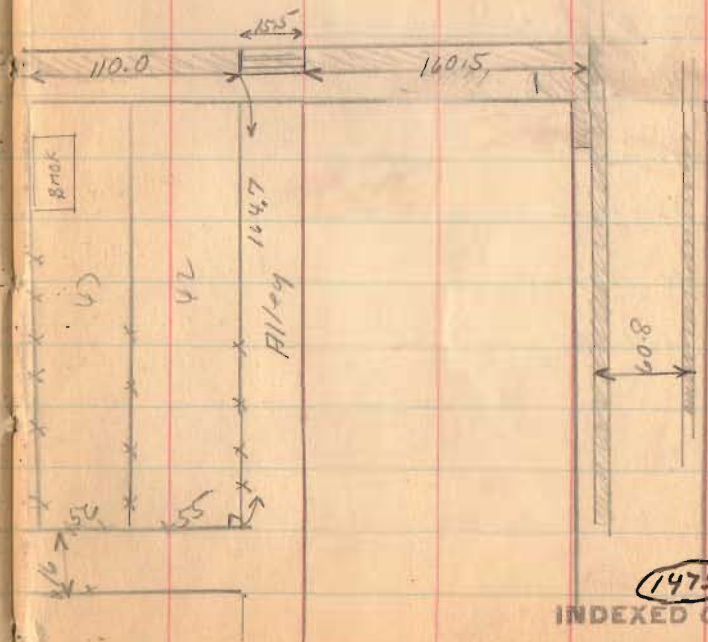

4-15-22

1475

Lot. 16 & 17 Zanerfield

Sheriff To Evson Vol. 41-89

Pt. of 16 & 17 same description
except says N. 30' To stone
Note also 20½ is marked
21½

Hempel To Wright Vol. 42 Page 492

14-15-Except pt. of 16

Other deeds same all excepting
Part of 16 as described above.

Hoplen To Marquis Vol. 44-622

Note in this description,
on West is says N. 37 feet (old deed)
To a stone. This is apparently an
error as no additional land
was bought. Note all
falling deeds use 37 feet.

4-18-30

23

Marquis to Outland Vol. 84-35
4' strip.
May 1890

Strip 4' wide on N. side of
Fractional 16 from sidewalk on
Sandusky West 128 feet

Smith To Garwood. Vol. ^{Aug. 3 - 1907} 105 Pages 361
Begin Stone (21½)^{20½} Not N. E. cor 16
South 20½ South 31 (29+4)
West 128 - N. 4' - West To Alley
North (37) 30' E To Beginning.

^{June - 28 - 1929}
Vol. 142-129
Garwood To Sneddon gives a
different description altho no
additional land was bought by
Garwood. (States Pland as per
Garwood original Description)

1475

INDEXED ON MAP

Lot 16 & 17 Zanesfield.

March 31-1906

Williams To Krowskeep 103-451

14-15-16

Except Tap Parts Two Fractional

4' Pieces one to Mormon

one to Outland.

Jan. 4-1907.

Krowskeep To Downing 104-417

14-15-16 Except Tap Pts. off 16

This Deed to correct error

of Val. 103-451