

# Lee Surveying and Mapping Co., Inc.

Land Surveys • Topography • Subdivisions • Construction Layout

117 N. Madriver St.  
Bellefontaine OH 43311



Phone: (937) 593-7335  
Fax: (937) 593-7444

## EXHIBIT A-1 16 FEET WIDE SUGAR ALLEY VACATION

Lying in the Village of Zanesfield, Virginia Military Survey 3137, Jefferson Township, Logan County, Ohio.

Being for the purpose of vacating the portion of Sugar Alley (16 feet wide), formerly known as Cherry Alley on the Zanesfield Original Plat (Plat Cabinet A, Slide 199), lying east of Cherry Alley (16 feet wide) and between Lot 3 and Lot 4 of the said original plat. See the attached Exhibit A.

Parcel # 14-109-09-03-016 (LOT 4)  
14-109-09-03-013 (LOT 3)  
Description prepared by:

William K. Bruce  
Professional Surveyor 7437  
August 29, 2000

L-3016

DESCRIPTION CHECKED  
LOGAN CO. ENGINEER

BY SKY 8-31-00

INDEXED ON MAP  
9332 1D

# Lee Surveying and Mapping Co., Inc.

Land Surveys • Topography • Subdivisions • Construction Layout

117 N. Madriver St.  
Bellefontaine OH 43311



Phone: (937) 593-7335  
Fax: (937) 593-7444

## EXHIBIT A-2 ZANESFIELD ORIGINAL PLAT

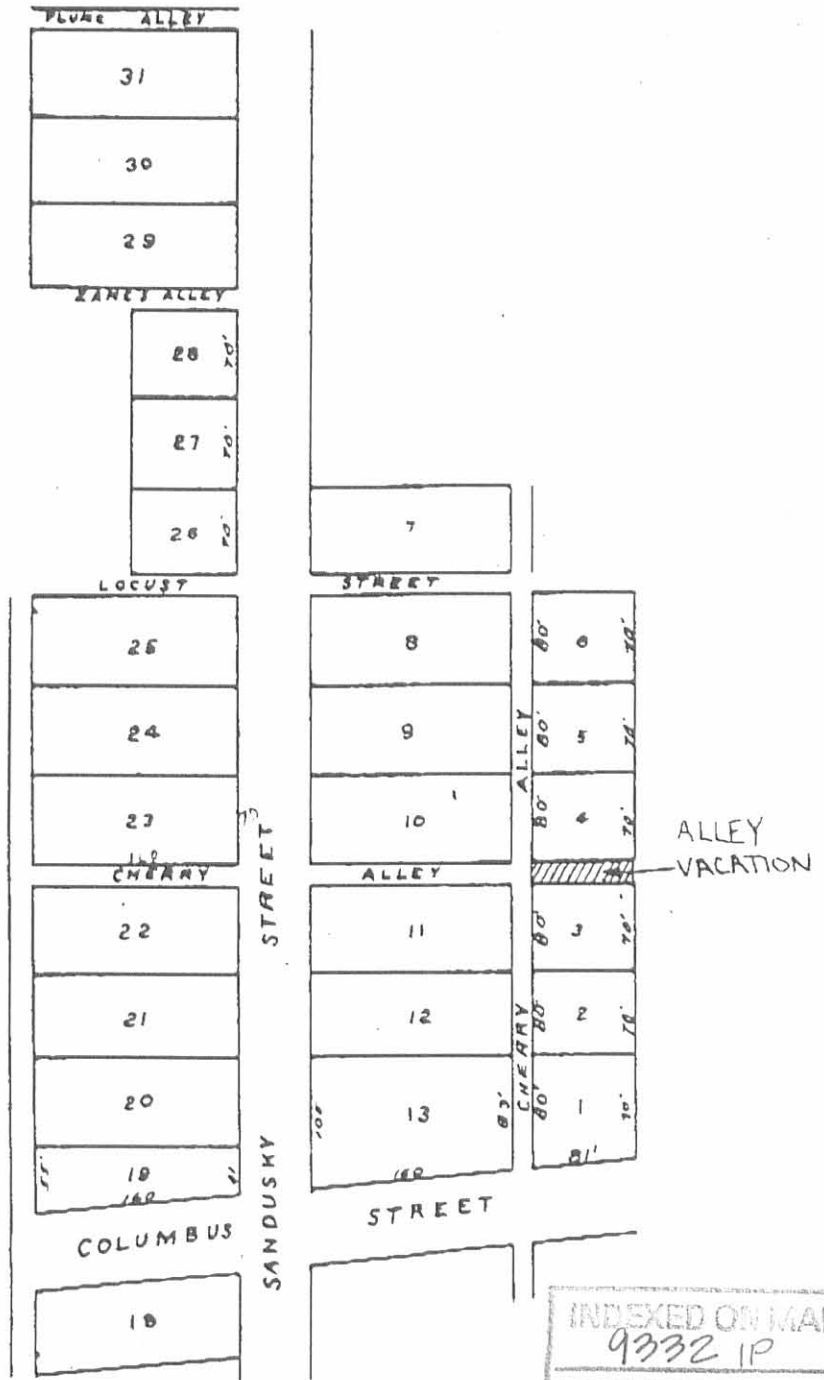

REC'D 10-11-11 SMY OC

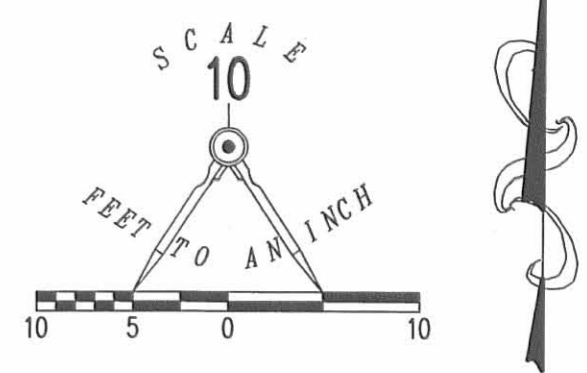
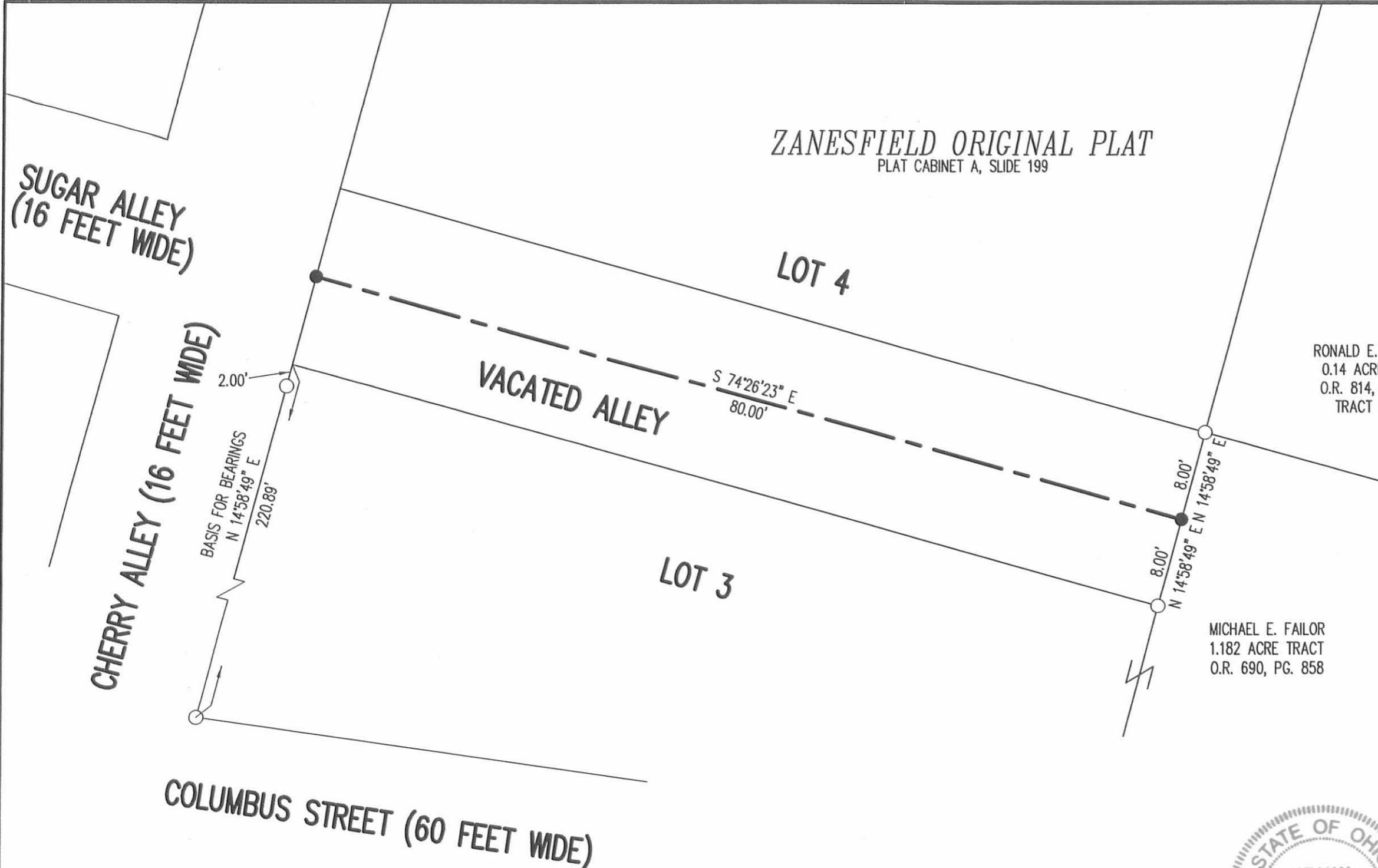

- LEGEND
- 5/8 INCH IRON ROD SET WITH PLASTIC I.D. CAP STAMPED "LSM 7437"
  - 5/8 INCH IRON ROD FOUND

RONALD E. JACKSON  
0.14 ACRE TRACT  
O.R. 814, PG. 292  
TRACT THREE

MICHAEL E. FAILOR  
1.182 ACRE TRACT  
O.R. 690, PG. 858

**SURVEY OF THE  
CENTER-LINE OF VACATED  
SUGAR ALLEY  
ZANESFIELD ORIGINAL PLAT  
PLAT CABINET A, SLIDE 199  
VILLAGE OF ZANESFIELD  
VIRGINIA MILITARY SURVEY 3137  
JEFFERSON TOWNSHIP  
LOGAN COUNTY, OHIO**

SURVEYED BY:

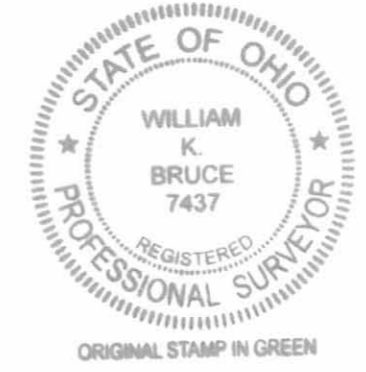

*William K. Bruce*  
WILLIAM K. BRUCE  
PROFESSIONAL SURVEYOR 7437  
OCTOBER 7, 2011

COPYRIGHT 2011 BY:  
**LEE SURVEYING & MAPPING CO., INC.**  
117 North Madriver Street  
BELLEFONTAINE, OHIO 43311  
(937) 593-7335  
WWW.LSMINC.US  
surveys@lsminc.us

ADW D1011 12011011 L-1201-3

2 WORKING DAYS  
**BEFORE YOU DIG**  
CALL TOLL FREE **800-362-2764**  
OHIO UTILITIES PROTECTION SERVICE.

INDEXED ON MAP  
9332 AP