

LESLIE H. GEESLIN
REGISTERED SURVEYOR 5248
P. O. BOX 274
RUSHSVLVANIA, OHIO 43347
TELEPHONE: (513) 468-2793

BARKER SURVEY

March 18, 1996

The following described real estate situated in the State of Ohio, County of Logan, Township of Zane, being part of Virginia Military Survey 3680 and more particularly described as follows:

Beginning at a R. R. spike found at the intersection of the centerlines of State Route 559 and County Highway 158.

Thence with the centerline of said S. R. 559 N. 29° 00' 00" W. 569.98 feet to a cap and nail found at the southwest corner of Joe M. Justice's 3.030 acre tract as described in O. R. Vol. 253 Page 844.

Thence with said Justice's south line N. 61° 27' 00" E. 403.06 feet to a 5/8 inch iron bar found at the northwest corner of Loren M. Weaver's 1.451 acre tract as described in O. R. Vol. 264 Page 403, passing a 5/8 inch iron bar found at 30.00 feet.

Thence with said Weaver's west line S. 29° 00' 00" E. 324.24 feet to a cap and nail found in the centerline of said C. H. 158, passing a 5/8 inch iron bar found at 289.20 feet.

Thence with the centerline of said C. H. 158 S. 29° 53' 21" W. 468.85 feet to the place of beginning.

Containing 4.119 acres more or less of which 0.386 acre is in the right of way of State Route 559 and 0.299 acre is in the right of way of County Highway 158.

The above described 4.119 acre tract being part of Herald Barker, etux's 25 acre tract as described in D. B. Vol. 351 Page 43.

Bearings are based on an assumed bearing (N. 29° 00' 00" W.) for the centerline of State Route 559 in this field survey by Leslie H. Geeslin, Reg. Surveyor 5248 on March 18, 1996.



Leslie H. Geeslin

ZA A:\09\BARKER6.SAM

INDEXED ON MAP
 8917 ID

JOE M. JUSTICE
3.030 AC.
O.R. VOL. 253 PG. 844

HERALD BARKER, ETUX
25 AC.
D.B. VOL. 351 PG. 43

LOREN M. WEAVER
1.751 AC.
O.R. VOL. 264 PG. 403

4.119 AC.

STATE ROUTE 559 (60')

N. 29°00'00"W. (10.386 AC.) 569.98'

S. 29°53'21"W. (10.299 AC.) 468.85'
COUNTY HIGHWAY 158 (60')

324.24'

S. 29°00'00"E

35.04'

30.00'

N. 61°27'00"E 403.06'

SCALE: 1"=100'



- LEGEND
- △ = E. E. SPIKE FOUND
 - ◻ = CAP AND NAIL FOUND
 - = 5/8 INCH IRON BAR FOUND

SURVEY OF 4.119 ACRES
IN VIRGINIA MILITARY SURVEY
3680, ZANE TOWNSHIP, LOGAN
COUNTY, OHIO FOR HERALD
BARKER ON MARCH 18, 1996



Leslie H. Geeslin
LESLIE H. GEESLIN
EUSHS, SYLVANIA, OH
(513) 468-2793

INDEXED ON MAP
8917 IP

REC'D 12-29-95 Stry OK gch

LESLIE H. GEESLIN

REGISTERED SURVEYOR 5248

P. O. BOX 274

RUSHSVLVANIA, OHIO 43347

TELEPHONE: (513) 468-2793

BARKER SURVEY

December 28, 1995

The following described real estate situated in the State of Ohio, County of Logan, Township of Zane, being part of Virginia Military Survey 3680 and more particularly described as follows:

Beginning at a cap and nail found in the centerline of State Route 559 at the southwest corner of Corey L. Stephens' 3.030 acre tract as described in O. R. Vol. 234 Page 273.

Thence with said Stephens' south line N. 61° 28' 01" E. 660.00 feet to a 5/8 inch iron bar found in the west line of Anthony C. Barker's 8.116 acre tract as described in O. R. Vol. 262 Page 85.

Thence with said Barker's west line S. 29° 00' 00" E. 200.00 feet to a 5/8 inch iron bar found at the northeast corner of Joe M. Justice's 3.030 acre tract as described in O. R. Vol. 253 page 844.

Thence with said Justice's north line S. 61° 28' 01" W. 660.00 feet to a cap and nail found in said centerline, passing a 5/8 inch iron bar found at 630.00 feet.

Thence with said centerline N. 29° 00' 00" W. 200.00 feet to the place of beginning.

Containing 3.030 acres more or less of which 0.138 acre in the right of way of State Route 559.

The above described 3.030 acre tract being part of Herald Barker, etux's 25 acre tract as described in D. B. Vol. 351 Page 43.

Bearings are based on an assumed bearing (N. 29° 00' 00" W.) for the centerline of State Route 559 in this field survey by Leslie H. Geeslin, Reg. Surveyor 5248 on December 28, 1995.



Leslie H. Geeslin

ZA A:\09\BARKER5.SAM

INDEXED ON MAP
8917 2D

STATE ROUTE 559(60) N. 29°00'00"W.

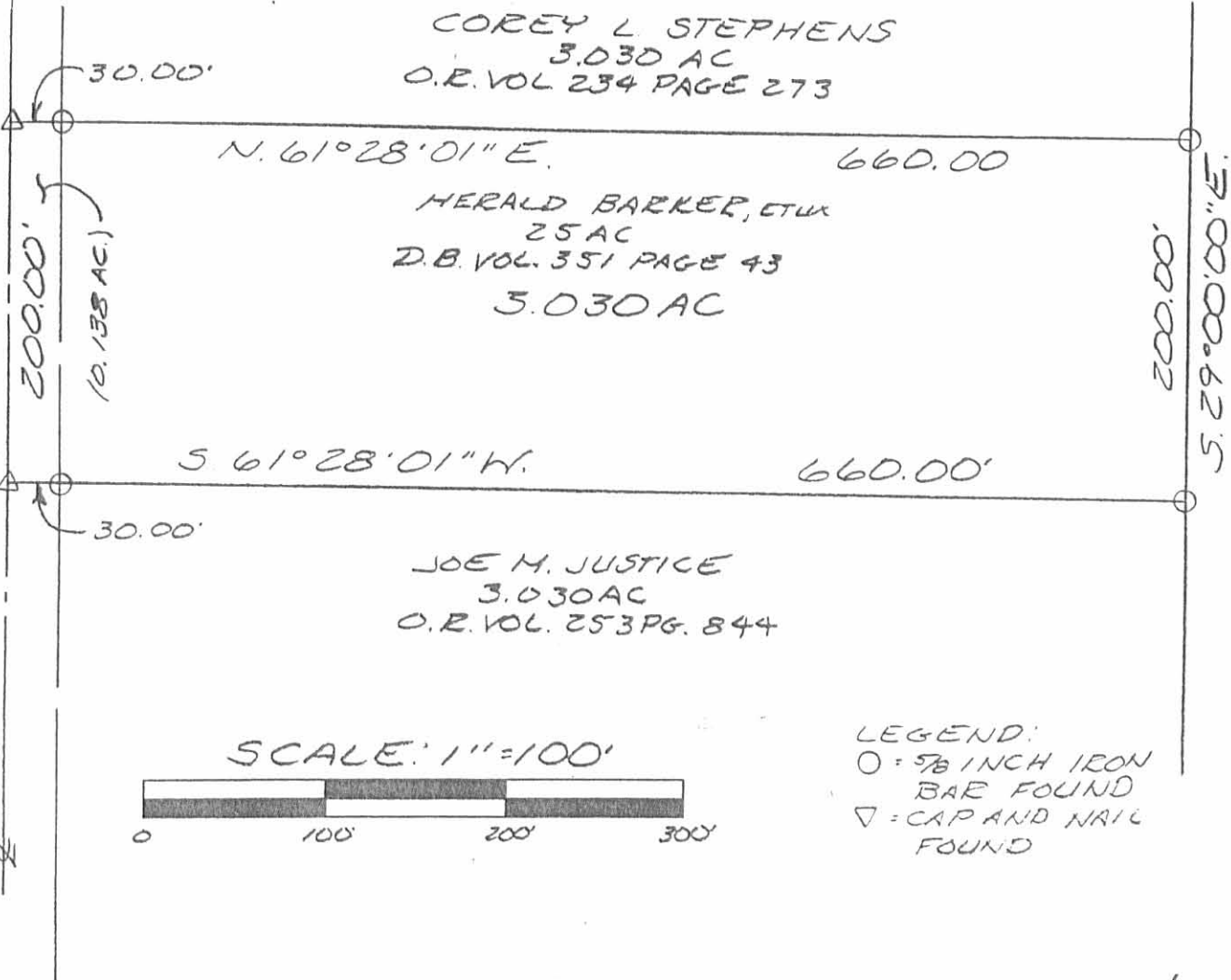

ANTHONY C. BARKER
8.116 AC.
O.R. VOL. 262 PG. 85

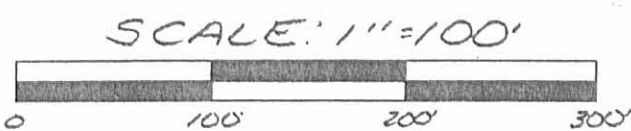

LEGEND:
 O = 5/8 INCH IRON BAR FOUND
 ▽ = CAP AND NAIL FOUND

SURVEY OF 3.030 ACRES IN VIRGINIA MILITARY SURVEY 3680, ZANE TOWNSHIP, LOGAN COUNTY, OHIO FOR HERALD BARKER ON DECEMBER 28, 1995



Leslie H. Geeslin
 LESLIE H. GEESLIN
 EUSHSVANIA, OH
 (513) 468-2793

INDEXED ON MAP
 8917 2P

Received 6-30-95 OKGCM

LESLIE H. GEESLIN
REGISTERED SURVEYOR 5248
P. O. BOX 274
RUSHSVLVANIA, OHIO 43347
TELEPHONE: (513) 468-2793

BARKER SURVEY

June 27, 1995

The following described real estate situated in the State of Ohio, County of Logan, Township of Zane, being part of Virginia Military Survey 3680 and more particularly described as follows:

Beginning at a cap and nail set in the centerline of County Highway 158 that is N. 29° 53' 21" E. 468.85 feet from a railroad spike found at the intersection of said C. H. 158 and State Route 559.

Thence N. 29° 00' 00" W. 324.24 feet to a 5/8 inch iron bar set in the south line of Joe M. Justice's 3.030 acre tract as described in O. R. Vol. 253 Page 844, passing a 5/8 inch iron bar set at 35.03 feet.

Thence with said Justice's south line N. 61° 27' 00" E. 256.94 feet to a 5/8 inch iron bar found at said Justice's southeast corner.

Thence S. 29° 00' 00" E. 167.70 feet to a cap and nail found in the centerline of said C. H. 158, passing a 5/8 inch iron bar found at 132.67 feet.

Thence with said centerline S. 29° 53' 21" W. 300.00 feet to the place of beginning.

Containing 1.451 acres more or less of which 0.207 acre is in the right of way of C. H. 158.

Bearings are based on an assumed bearing (S. 29° 53' 21" W.) for the centerline of C. H. 158 in this field survey by Leslie H. Geeslin on June 27, 1995.

The above described 1.451 acre tract being part of Herald Barker's 25 acre tract as described in D. B. Vol. 351 Page 43.



ZA A:\09\BARKER4.SAM

8917 3D

Leslie H. Geeslin

REVISED 6-28-95 *mg*

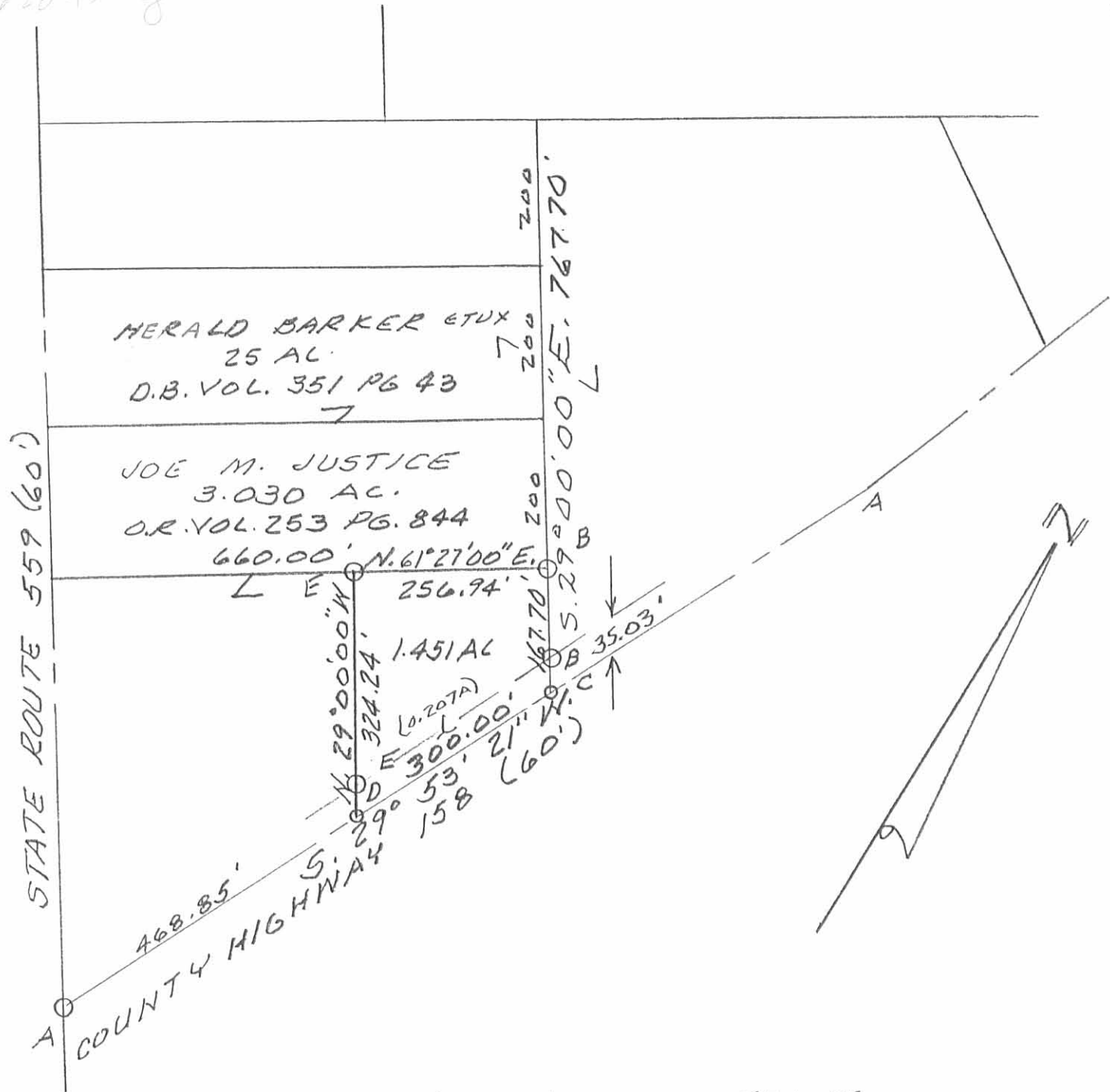

SURVEY OF 1.451 AC. TRACT
IN V.M.S. 3680, ZANE TOWNSHIP,
LOGAN COUNTY, OHIO FOR
HERALD BARKER.
JUNE 27, 1995

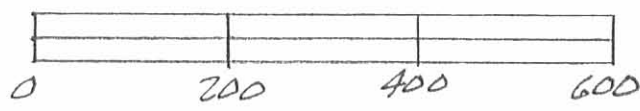

- LEGEND:
- A = R.R. SPIKE FD
 - B = 5/8" IRON BAR FD
 - C = CAP & NAIL FD
 - D = CAP & NAIL SET
 - E = 5/8" IRON BAR SET

INDEXED ON MAP
8917 3P



Leslie H. Geeslin
 LESLIE H. GEESLIN
 RUSHSVLVANIA, OHIO
 PH 513-468-2793

8917 2-1-95 Survey OKGCH

LESLIE H. GEESLIN

REGISTERED SURVEYOR 5248

P. O. BOX 274

RUSHSVLVANIA, OHIO 43347

TELEPHONE: (513) 468-2793

BARKER SURVEY

February 28, 1995

The following described real estate situated in the State of Ohio, County of Logan, Township of Zane, being part of Virginia Military Survey 3680 and more particularly described as follows:

Beginning at a cap and nail set in the centerline of State Route 559 that is S. 29° 00' 00" E. 200.00 feet from a cap and nail found in the centerline of said S. R. 559 at the southwest corner of Corey L. Stephens' 3.030 acre tract as described in O. R. Vol. 234 Page 273.

Thence N. 61° 28' 01" E. 660.00 feet to a 5/8 inch iron bar set, passing a 5/8 inch iron bar set at 30.00 feet.

Thence S. 29° 00' 00" E. 200.00 feet to a 5/8 inch iron bar set.

Thence S. 61° 28' 01" W. 660.00 feet to a cap and nail set in the centerline of said S. R. 559, passing a 5/8 inch iron bar set at 630.00 feet.

Thence with said centerline N. 29° 00' 00" W. 200.00 feet to the place of beginning.

Containing 3.030 acres more or less of which 0.138 acre is in the right of way of State Route 559.

The above described 3.030 acre tract being part of Herald Barker, etux's 25 acre tract as described in D. B. Vol. 351 Page 43.

Bearings are based on an assumed bearing (N. 29° 00' 00" W.) for the centerline of State Route 559 in this field survey by Leslie H. Geeslin, Reg. Surveyor 5248 on February 28, 1995



Leslie H. Geeslin

ZA A:\09\BARKER2.SAM



COREY L. STEPHENS
3.030 AC.
D.R. VOL. 234 PAGE 273

HERALD BARKER, ETUX
25 AC.
D.B. VOL. 351 PAGE 43

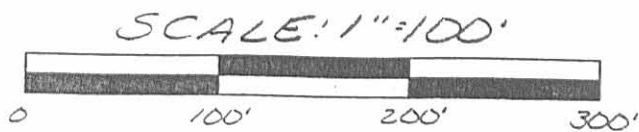
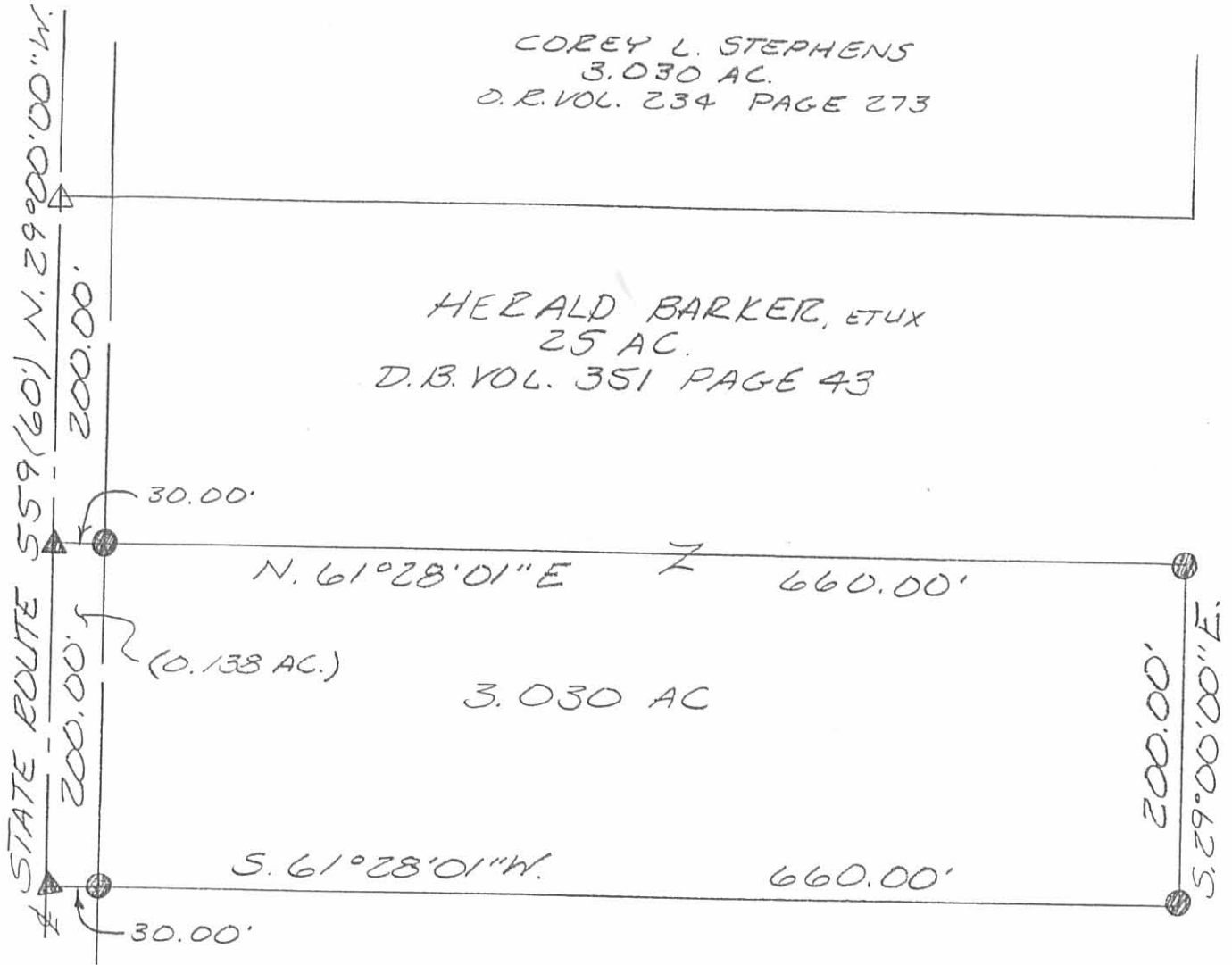

- LEGEND:
- △ = CAP AND NAIL FOUND
 - ▲ = CAP AND NAIL SET
 - = 5/8 INCH IRON BAR SET

SURVEY OF A 3.030 ACRE TRACT
IN VIRGINIA MILITARY SURVEY
3680, ZANE TOWNSHIP, LOGAN
COUNTY, OHIO FOR HERALD
BARKER ON FEBRUARY 28, 1995

INDEXED ON MAP
8917 HP

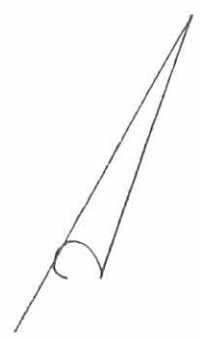

Leslie H. Geeslin
LESLIE H. GEESLIN
RUSHSVLVANIA, O
(513) 468-2793

RECEIVED 6-14-94 smy

LESLIE H. GEESLIN
REGISTERED SURVEYOR NO. 5248
P.O. BOX 274
RUSHSVLVANIA, OHIO 43347
TELEPHONE: (513) 468-2793

BARKER SURVEY

June 14, 1994

The following described real estate situated in the State of Ohio, County of Logan, Township of Zane, being part of Virginia Military Survey 3680 and more particularly described as follows:

Beginning at a 5/8 inch iron bar set in the centerline of State Route 559 at the southwest corner of Elbert Bartley's 7.00 acre tract as described in D. B. Vol. 245 Page 482, said 5/8 inch iron bar being N. 29° 00' 00" W. 1169.57 feet from a 5/8 inch iron bar found at the intersection of said S. R. 559 with County Highway 158.

Thence with said Bartley's south line and the south line of Allen DeVault's 50.13 acre tract as described in D. B. Vol. 354 Page 106 N. 6° 28' 01" E. 660.00 feet to a 5/8 inch iron bar set.

Thence S. 29° 00' 00" E. 200.00 feet to a 5/8 inch iron bar set.

Thence S. 6° 28' 01" W. 660.00 feet to a 5/8 inch iron bar set in the centerline of said S. R. 559, passing a 5/8 inch iron bar set at 630.00 feet.

Thence with said centerline N. 29° 00' 00" E. 200.00 feet to the place of beginning.

Containing 3.030 acres more or less, of which 0.138 acre is in the right of way of S. R. 559.

The above described 3.030 acre tract being in the northwest corner of Herald Barker's 25 acre tract as described in D. B. Vol. 351 Page 43.

Bearings are based on an assumed bearing (N. 29° 00' 00" W.) for the centerline of S. R. 559 in this field survey by Leslie H. Geeslin, Reg. Surveyor 5248.

INDEXED ON MAP
8917 5D



Leslie H. Geeslin

ELBERT BARTLEY
7.00 AC.
D.B. VOL. 245 PG 482

ALLEN DEVAULT
50.13 AC.
D.B. VOL. 354 PG 106

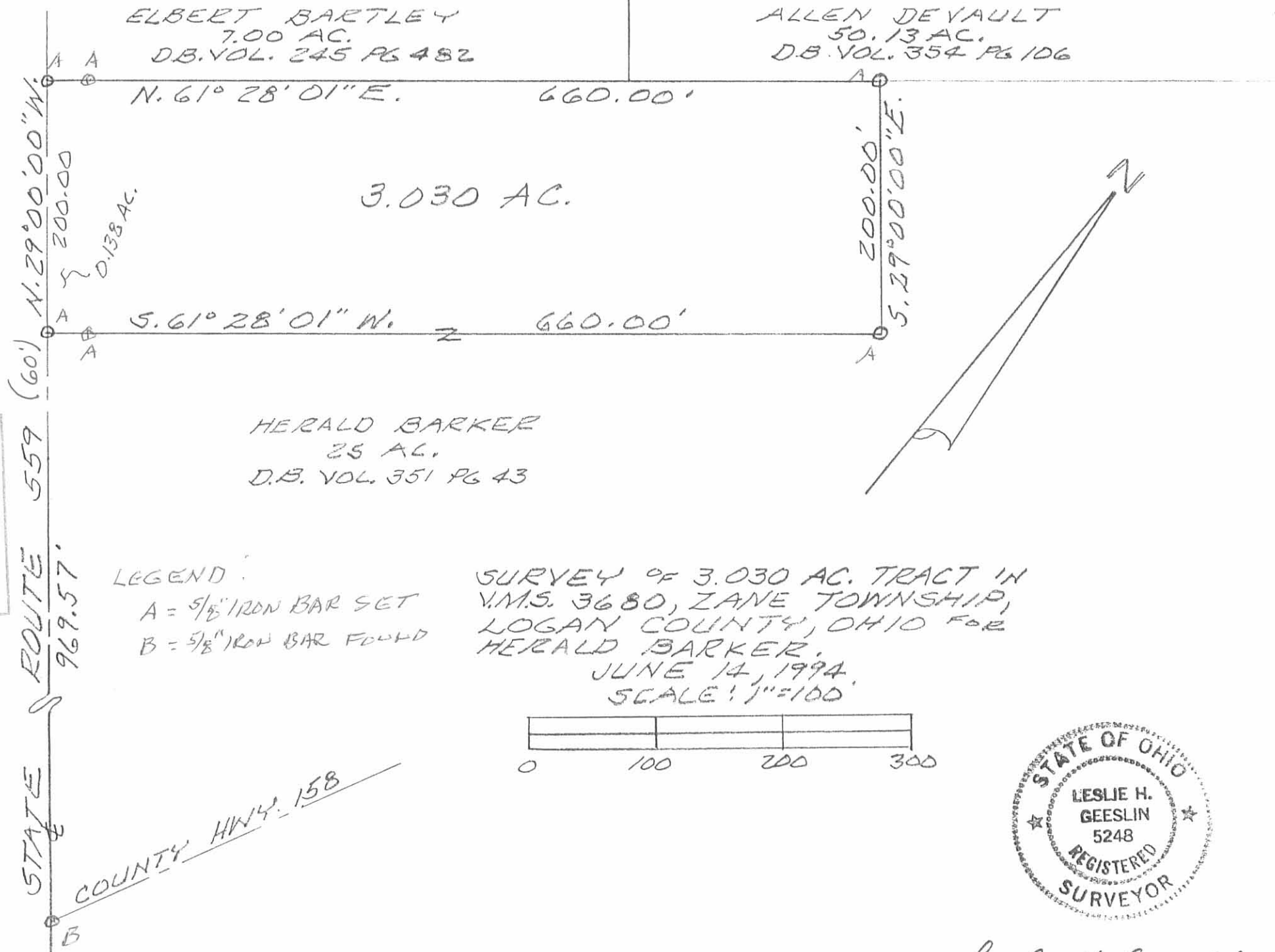

HERALD BARKER
25 AC.
D.B. VOL. 351 PG 43

LEGEND:

- A = 5/8" IRON BAR SET
- B = 5/8" IRON BAR FOUND

SURVEY OF 3.030 AC. TRACT IN
V.M.S. 3680, ZANE TOWNSHIP,
LOGAN COUNTY, OHIO FOR
HERALD BARKER.
JUNE 14, 1994.
SCALE: 1"=100'



Leslie H. Geeslin
LESLIE H. GEESLIN
RUSHSVLVANIA, OHIO
PH 513-468-2793

INDEXED ON MAP
8917 5P

STATE ROUTE 559
969.57'

COUNTY HWY. 158

REC'D 5-15-95 smy OK ✓

LESLIE H. GEESLIN
REGISTERED SURVEYOR 5248
P. O. BOX 274
RUSHSVLVANIA, OHIO 43347
TELEPHONE: (513) 468-2793

BARKER SURVEY

May 12, 1995

The following described real estate situated in the State of Ohio, County of Logan, Township of Zane, being part of Virginia Military Survey 3680 and more particularly described as follows:

Beginning at a cap & nail set in the centerline of County Highway 158 that is N. 29° 53' 21" E. 768.85 feet from a R. R. spike found at the intersection of the centerline of said C. H. 158 with the centerline of State Route 559.

Thence N. 29° 00' 00" W. 767.70 feet to a 5/8 inch iron bar found in the south line of Allen Devault's 50.13 acre tract as described in D. B. vol. 354 Page 106, passing a 5/8 inch iron bar set at 35.03 feet and 5/8 inch iron bars found on the east line of Joe M. Justice's 3.030 acre tract as described in O. R. Vol. 253 Page 844 and the east line of Corey L. Stephens' 3.030 acre tract as described in O. R. Vol. 234 Page 273, at 167.70 feet, 367.70 feet, and 567.70 feet.

Thence with said Devault's south line N. 61° 28' 01" E. 540.91 feet to a 5/8 inch iron bar set.

Thence S. 51° 57' 44" E. 347.30 feet to a cap and nail set in the centerline of said C. H. 158, passing a 5/8 inch iron bar set at 316.39 feet.

Thence with the centerline of said C. H. 158 S. 24° 05' 21" W. 299.24 feet to a R. R. spike found.

Thence again with the centerline of said C. H. 158 S. 29° 53' 21" W. 510.55 feet to the place of beginning.

Containing 8.116 acres more or less of which 0.558 acre is the right of way of County Highway 158.

The above described 8.116 acre tract being part of Herald Barker's 25 acre tract as described in D. B. vol. 351 Page 43.

Bearings are based on an assumed bearing (N. 29° 53' 21" E.) for the centerline of County Highway 158 in this field survey by Leslie H. Geeslin, Reg. Surveyor 5248 on May 12, 1995.

ZA A:\09\BARKER3.SAM

INDEXED ON MAP
8917 GD



Leslie H. Geeslin

STATE ROUTE 559 (60')

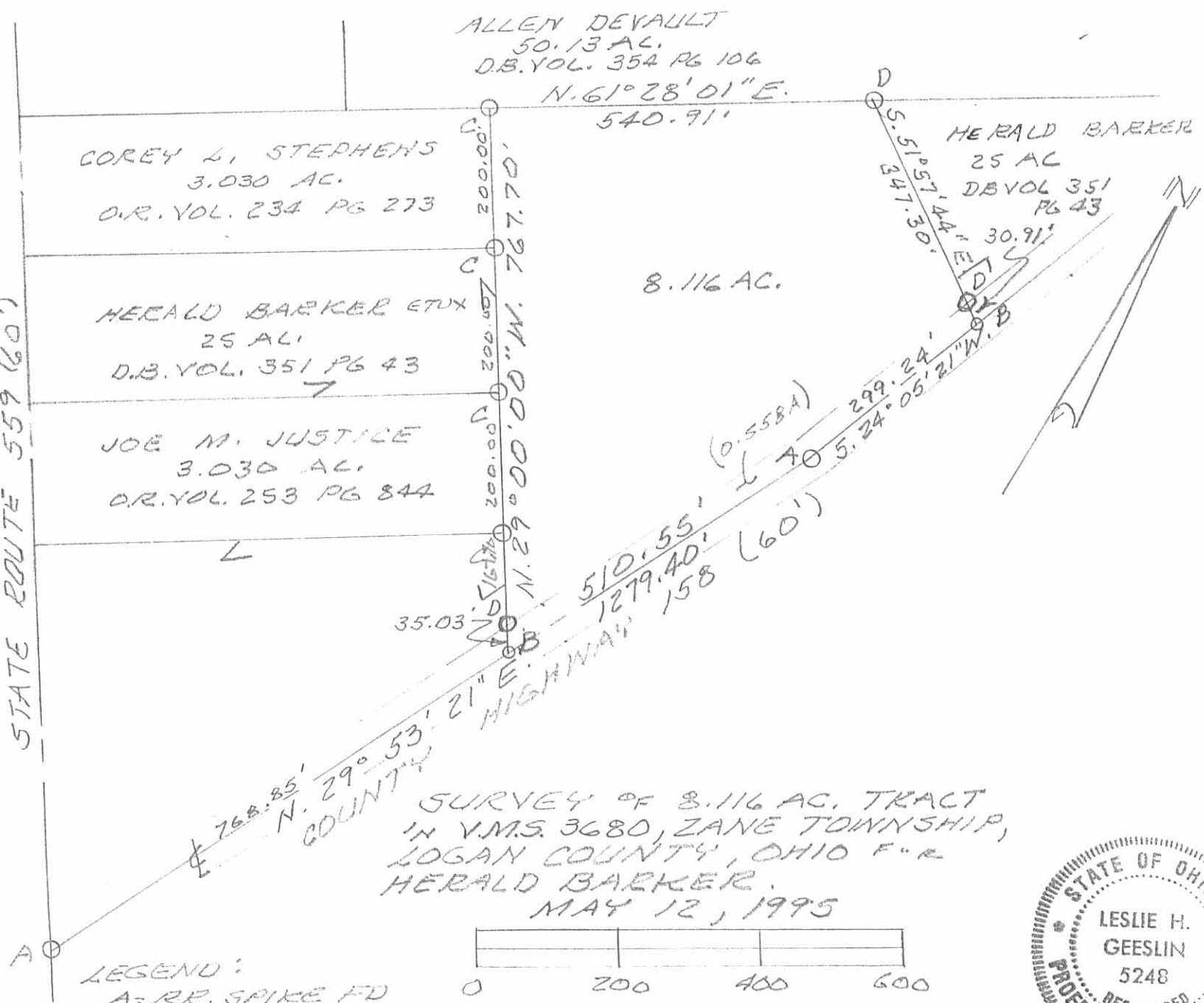

SURVEY OF 8.116 AC. TRACT
IN V.M.S. 3680, ZANE TOWNSHIP,
LOGAN COUNTY, OHIO FOR
HERALD BARKER.
MAY 12, 1995



INDEXED ON MAP
8917 UP

Leslie H. Geeslin
LESLIE H. GEESLIN
RUSHsylvania, OHIO
PH 513-468-2793