

" to the beginning containing one acre and three fourths part " of survey is 2413
 J. W. Garrison & C. Sawyer

9th mo. (Sept) 25th 1823

✓ Survey No. 18

(8171)

Surveyed 458 acres of land for

Joseph Stokes beginning at the southeasterly corner of George McCradie's survey or 3155, (originally 2 sugar trees and an elm the sugar trees being dead 2 beech and hickory are marked) thence or 36° 8' 218 poles crossing a branch at 134 poles to 2 sugar trees and beech - thence or 38° W 348 poles to a bur oak black ash and white ash in the flat branch (so called) and in the east line of Thomas Seay's survey or 545 thence or 52° W 218 poles to an ash beech and elm in the east line of McCradie's said survey - thence with said line or 38° 6' 326 poles to the beginning containing 458 acres being the south end of Thomas Seay's survey or 545 - 42 on the waters of Darby's Creek - 42 easterly variation being allowed from the original lines

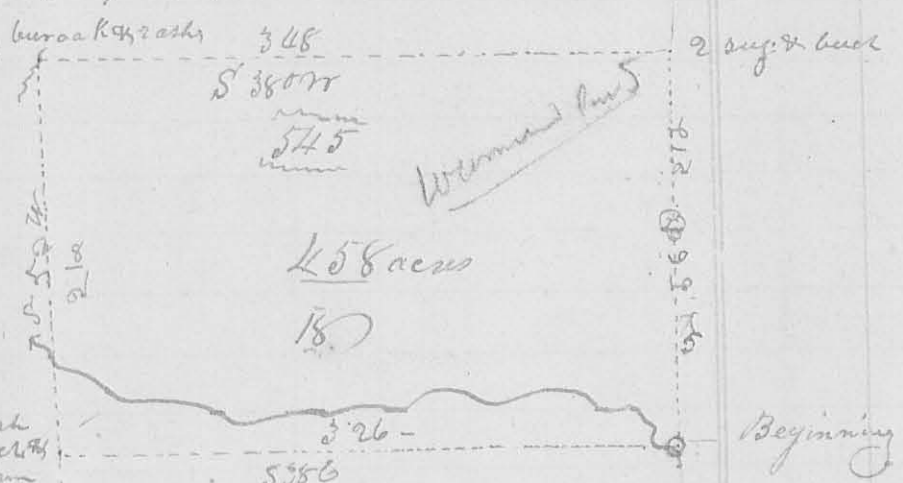

David Warner
 John Sharp
 Grace Warner marker

James W. Garrison
 Surveyor of Logan County

9th mo. (Sept) 25th 1823

✓ Survey No. 19

(8171)

Surveyed 56 acres of land for Joseph Stokes

beginning at a sugar tree, ash, and beech stump is of the true of the north east corner of Thomas Seay's survey or 545 thence with the east line of said survey or 545 thence or 38° 7' 73 1/2 poles to a bur oak white ash and black ash in a branch thence or 52° W 109 poles to 2 beech and sugar trees thence or 38° W 73 1/2 poles to 2 sugar trees and beech in the north line of Seay's said survey

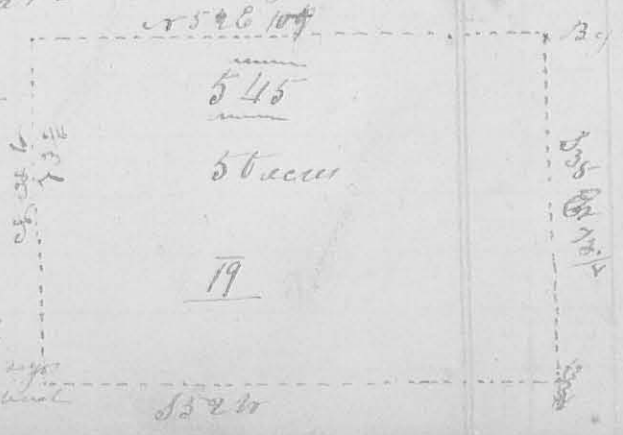

Levi's said survey thence $\text{N } 52^{\circ} \text{ E } 109$ poles to the beginning containing 50 acres in the N. E. corner of Thomas Leas survey on the waters of Darby's creek $\text{N } 52^{\circ} \text{ E}$ - $42'$ easterly variation

David Warner }
John Sharp } C. C.
Isaac Warner marker

James W. Harmon
Surveyor of Logan County

9th mo. (Sept. 26th 1823) Survey N^o 20. (8171)

Surveyed 50 acres of land for

Joseph Stokes; beginning at 3 buckeyes from one root of the trunks are some decayed, I marked 2 black ash, all standing on the east bank of Beaver run of Darby's creek the north east corner of George

McBride's survey $\text{N } 31^{\circ} 5'$ thence $\text{S } 35^{\circ} \text{ E}$ with the east line of McBride's said survey $73\frac{1}{4}$ poles to an ash tree, and buckeye.

thence $\text{N } 52^{\circ} \text{ E } 109$ poles to 2 beeches and sugar tree, thence $\text{N } 38^{\circ} \text{ W } 73\frac{1}{4}$ poles to 2 sugar trees and a

buck in the north line of Levi's survey $\text{N } 52^{\circ} \text{ E}$ - thence with said line $\text{N } 52^{\circ} \text{ W } 109$ poles to the beginning containing 50 acres in the north west corner of Thomas Leas survey $\text{N } 52^{\circ} \text{ E}$ on the waters of Darby's creek - $42'$ easterly from the original line allowed.

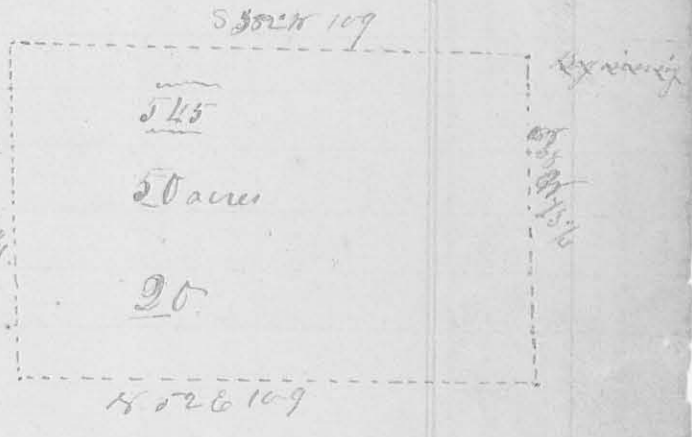

David Warner }
John Sharp } C. C.
Isaac Warner marker

James W. Harmon
Surveyor of Logan County

9th mo. (Sept. 26th 27th 1823) Survey N^o 21. (8172)

Surveyed and divided 42 1/2 acres of land for

Jose H. Garwood beginning at the south west corner of George McBride's survey $\text{N } 31^{\circ} 5'$, originally 2 buckeyes, they being dead a sugar tree and hickory marked, thence $\text{S } 25^{\circ} \text{ E } 20$ poles crossing beaver run of Darby's creek at 25 to 2 sugar trees and 2 clump easterly to McBride's said survey, thence $\text{S } 38^{\circ} \text{ E } 124$ poles to 2 beeches easterly corner to Levi Hollinsworth's survey $\text{N } 31^{\circ} 5'$ thence $\text{N } 52^{\circ} \text{ W } 39$ poles crossing said branch at 2 3/4 poles to

1866
1823
43