

SURVEY FOR BOB HENRY

1.33 Acre  
June 3, 1985

The following described tract of land is situated in the State of Ohio, County of Logan, Township of Zane, V.M.S. 3680, being part of Henry Farms 108.25 acre tract described in deed volume 381, page 21, being more particularly described as follows:

Beginning, for reference, at an iron pin found at the P.I. of a 4°00' curve (delta of 9°46' Rt., radius of 1432.39 feet) in the centerline of State Route # 287 (S.R. # 287) as referenced in the Logan County Engineer's centerline survey for said Road as Sta. 486 + 01.7;

thence South 45°26'00" West (bearing from Logan County Engineer's centerline survey plan) 438.41 feet, following the tangent of said curve and centerline of said Road centerline, to a railroad spike set and marking the place of beginning;

thence South 45°26'00" West 239.37 feet, continuing with said Road centerline, to a railroad spike set;

thence North 36°48'00" West 246.93 feet, passing through an iron pin set for reference at 30.28 feet, to an iron pin set;

thence North 50°42'00" East 140.91 feet to an iron pin set;

thence North 33°51'30" West 27.13 feet to an iron pin set;

thence North 70°41'15" East 110.20 feet to an iron pin set;

thence South 34°06'30" East 214.94 feet, passing through an iron pin set for reference at 184.43 feet, to the place of beginning, containing 1.33 acres, more or less, and subject to all valid easements and restrictions of record.

The above description was prepared from a field survey completed in March of 1985 by Paul R. Clapsaddle, Registered Surveyor # 6140. Iron pins set are 5/8" x 30" reinforcing rod with I.D. cap.

ATTEST: Paul R. Clapsaddle P.S.#6140  
Registered Surveyor # 6140  
19019 W. Darby Rd.  
Marysville, Ohio 43040  
(513) 747-2599

INDEXED ON MAP  
7471 ID



Henry Farms D.V. 381, Pg. 20  
 108.25 Acres - 1.33 Acres = 106.92 Acres Remaining

Logan County Engineer  
 Rd. Plan For S.R. #287  
 P.I. Sta. 486+01.7  
 Iron Pin Found

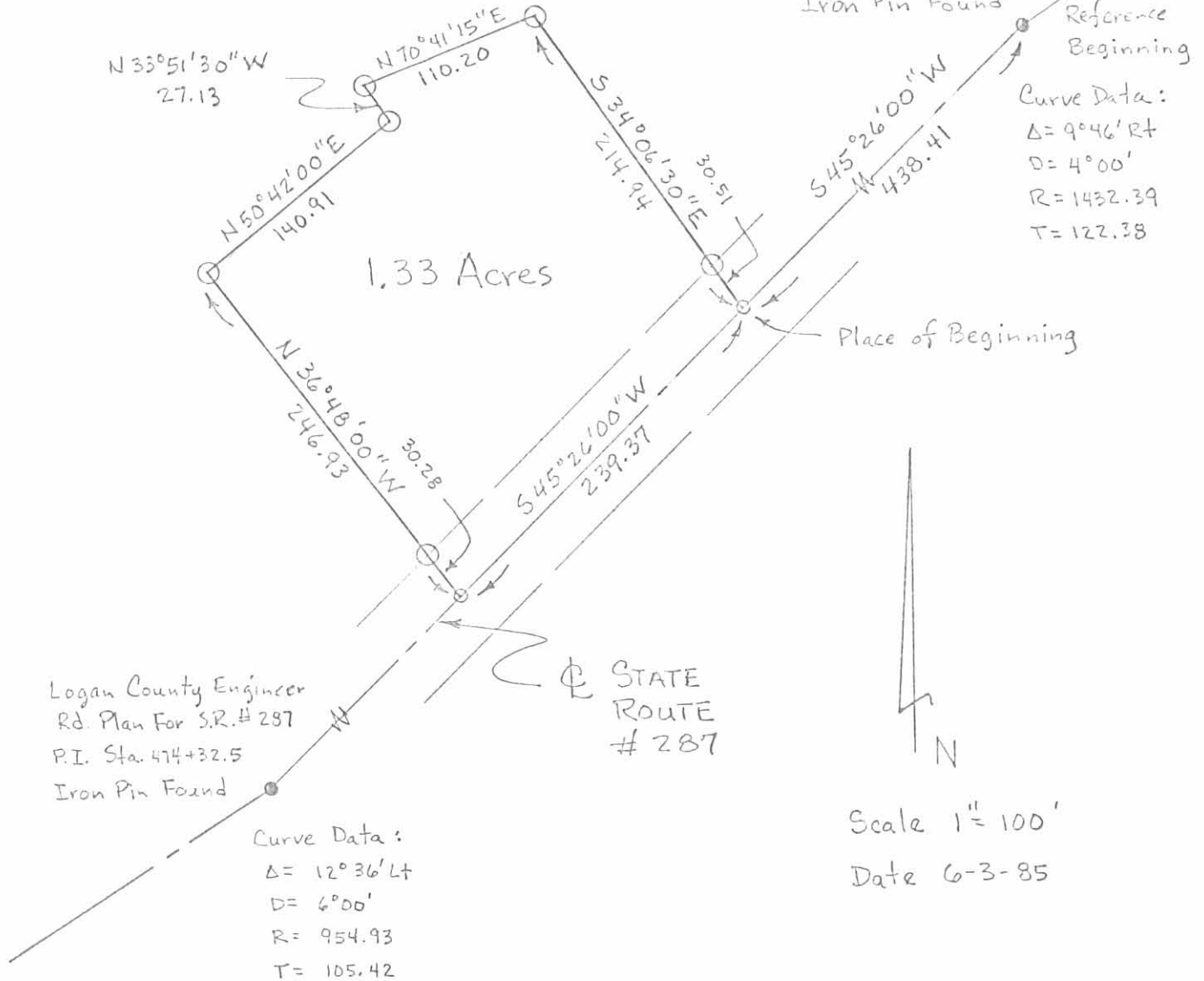

- Iron Pin Found
- Railroad Spike Set
- Iron Pin Set 5/8" x 30" Rod

### SURVEY FOR BOB HENRY

State of Ohio  
 County of Logan  
 Township of Zane  
 VMS 3680

Part of Henry Farms' 108.25  
 acre tract described in  
 deed volume 381, page 21.

INDEXED ON MAP  
 7471 IP



Survey By: Paul R. Clapsaddle P.S. #6140  
 19019 W. Darby Rd., Marysville, Ohio  
 (513) 747-2599