

RD 11-8-01 SMM ak

**JOHN WESTFALL SURVEY  
TRACT I, 2.010 ACRES  
October 29, 2001**

The following described 2.010 acre tract of land is situated in Virginia Military Survey 1502, Zane Township, Logan County and Allen Township, Union County, Ohio and being part of John L. Westfall, Trustee of the John L. Westfall Irrevocable Trust's, Parcel 5, Tract V, originally 67.25 acres and Parcel 5, Tract VI, originally 8.35 acres, as both are described in Logan County Official Record 369, page 599 and in Union County Official Record 131, page 84, said 2.010 acre tract more particularly described as follows:

Beginning for reference at a railroad spike found at the easternmost terminus of Zane Township Road 258 (33 feet wide) and at the westernmost terminus of James Watkins Road (Allen Twp. Rd. 162, 33 feet wide) said railroad spike also being in the east line of Zane Township, Logan County and in the west line of Allen Township, Union County;

Thence South  $65^{\circ}00'00''$  West 32.70 feet, following the centerline of Zane Township Road 258, departing from the west line of Allen Township, Union County, and entering Zane Township, Logan County, to a magnetic nail set;

Thence North  $27^{\circ}52'00''$  West 16.52 feet, departing from the centerline of Zane Township Road 258, to an iron pin set in the south line of the remainder of said original 8.35 acre tract and in the north line of said Zane Township Road 258, said iron pin marking the **place of beginning**;

Thence **North  $27^{\circ}52'00''$  West 520.24 feet**, departing from the north line of Zane Township Road 258, crossing the remainder of said original 8.35 acre tract, and entering the remainder of said original 67.25 acre tract, to an iron pin set;

Thence **North  $65^{\circ}00'00''$  East 33.57 feet** to an iron pin set;

Thence **North  $65^{\circ}17'27''$  East 134.98 feet** to an iron pin set;

Thence **South  $27^{\circ}52'00''$  East 520.24 feet**, departing from Zane Township, Logan County, entering Allen Township, Union County, leaving the remainder of said original 67.25 acre tract, and crossing the remainder of said original 8.35 acre tract, to an iron pin set in the north line of James Watkins Road;

Thence **South  $65^{\circ}17'27''$  West 134.98 feet**, following the north line of James Watkins Road, the north line of Zane Township Road 258, and the south line of the remainder of said original 8.35 acre tract, departing from Allen Township, Union County, and entering Zane Township, Logan County, to an iron pin set;

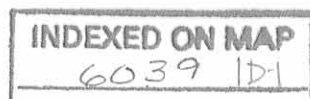

Thence **South 65°00'00" West 33.57 feet**, following the north line of Zane Township Road 258 and the south line of the remainder of said original 8.35 acre tract, to the **place of beginning, containing 2.010 acres**, more or less, and subject to all valid easements and restrictions of record.

Of the above described 2.010 acre tract, 1.758 acres are within Zane Township, Logan County (1.575 acres being part of said original 67.25 acre tract and 0.183 acre being part of said original 8.35 acre tract) and 0.252 acre are within Allen Township, Union County (0.047 acre being part of said original 67.25 acre tract and 0.205 acre being part of said original 8.35 acre tract).

The above description was prepared from an actual field survey made by George A. Blackburn, Registered Surveyor #7873, during the month of October 2001. Iron pins set are 5/8 inch by 30 inch reinforcing rods with plastic caps marked "Blackburn RS #7873." Bearings indicated herein are based on the centerline of James Watkins Road being South 65°17'27" West.

Description prepared by: George A. Blackburn

George A. Blackburn, R.S. #7873  
12125 Green Street  
Middleburg, Ohio 43336  
(937) 666-5605



INDEXED ON MAP  
6039 10-2

**JOHN WESTFALL SURVEY  
TRACT II, 2.010 ACRES  
October 29, 2001**

The following described 2.010 acre tract of land is situated in Virginia Military Survey 1502, Zane Township, Logan County and Allen Township, Union County, Ohio and being part of John L. Westfall, Trustee of the John L. Westfall Irrevocable Trust's, Parcel 5, Tract V, originally 67.25 acres and Parcel 5, Tract VI, originally 8.35 acres, as both are described in Logan County Official Record 369, page 599 and in Union County Official Record 131, page 84, said 2.010 acre tract more particularly described as follows:

Beginning for reference at a railroad spike found at the easternmost terminus of Zane Township Road 258 (33 feet wide) and at the westernmost terminus of James Watkins Road (Allen Twp. Rd. 162, 33 feet wide) said railroad spike also being in the east line of Zane Township, Logan County and in the west line of Allen Township, Union County;

Thence North 65°17'27" East 135.85 feet, following the centerline of James Watkins Road, departing from the east line of Zane Township, Logan County, and entering Allen Township, Union County, to a magnetic nail set;

Thence North 27°52'00" West 16.53 feet, departing from the centerline of James Watkins Road, to an iron pin set in the south line of the remainder of said original 8.35 acre tract and in the north line of said James Watkins Road, said iron pin marking the **place of beginning**;

Thence **North 27°52'00" West 520.24 feet**, departing from the north line of James Watkins Road, crossing the remainder of said original 8.35 acre tract, entering the remainder of said original 67.25 acre tract, leaving Allen Township, Union County, and entering Zane Township, Logan County, to an iron pin set;

Thence **North 65°17'27" East 168.55 feet** to an iron pin set;

Thence **South 27°52'00" East 520.24 feet**, departing from Zane Township, Logan County, entering Allen Township, Union County, leaving the remainder of said original 67.25 acre tract, and crossing the remainder of said original 8.35 acre tract, to an iron pin set in the north line of James Watkins Road;

Thence **South 65°17'27" West 168.55 feet**, following the north line of James Watkins Road and the south line of the remainder of said original 8.35 acre tract, to the **place of beginning, containing 2.010 acres**, more or less, and subject to all valid easements and restrictions of record.

Of the above described 2.010 acre tract, 0.863 acres are within Zane Township, Logan County (all being part of said original 67.25 acre tract) and 1.147 acres are within Allen Township, Union County (0.757 acre being part of said original 67.25 acre tract and 0.390 acre being part of said original 8.35 acre tract).

The above description was prepared from an actual field survey made by George A. Blackburn, Registered Surveyor #7873, during the month of October 2001. Iron pins set are 5/8 inch by 30 inch reinforcing rods with plastic caps marked "Blackburn RS #7873." Bearings indicated herein are based on the centerline of James Watkins Road being North 65°17'27" East.

Description prepared by: George A. Blackburn  
George A. Blackburn, R.S. #7873  
12125 Green Street  
Middleburg, Ohio 43336  
(937) 666-5605

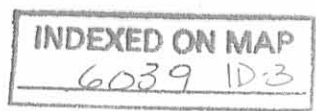

**JOHN WESTFALL SURVEY  
TRACT III, 2.010 ACRES  
October 29, 2001**

The following described 2.010 acre tract of land is situated in Virginia Military Survey 1502, Zane Township, Logan County and Allen Township, Union County, Ohio and being part of John L. Westfall, Trustee of the John L. Westfall Irrevocable Trust's, Parcel 5, Tract III, 9.00 acres, Parcel 5, Tract V, originally 67.25 acres, and Parcel 5, Tract VI, originally 8.35 acres, as described in Logan County Official Record 369, page 599 and in Union County Official Record 131, page 84, said 2.010 acre tract more particularly described as follows:

Beginning for reference at a railroad spike found at the easternmost terminus of Zane Township Road 258 (33 feet wide) and at the westernmost terminus of James Watkins Road (Allen Twp. Rd. 162, 33 feet wide) said railroad spike also being in the east line of Zane Township, Logan County and in the west line of Allen Township, Union County;

Thence North 65°17'27" East 304.40 feet, following the centerline of James Watkins Road, departing from the east line of Zane Township, Logan County, and entering Allen Township, Union County, passing a magnetic nail set at 135.85 feet, to a magnetic nail set;

Thence North 27°52'00" West 16.53 feet, departing from the centerline of James Watkins Road, to an iron pin set in the south line of the remainder of said original 8.35 acre tract and in the north line of said James Watkins Road, said iron pin marking the **place of beginning**;

Thence **North 27°52'00" West 520.24 feet**, departing from the north line of James Watkins Road, crossing the remainder of said original 8.35 acre tract, entering the remainder of said original 67.25 acre tract, leaving Allen Township, Union County, and entering Zane Township, Logan County, to an iron pin set;

Thence **North 65°17'27" East 168.55 feet**, leaving the remainder of said original 67.25 acre tract, entering said 9.00 acre tract, leaving Zane Township, Logan County, and entering Allen Township, Union County, to an iron pin set;

Thence **South 27°52'00" East 520.24 feet**, leaving said 9.00 acre tract and crossing the remainder of said original 8.35 acre tract, to an iron pin set in the north line of James Watkins Road;

Thence **South 65°17'27" West 168.55 feet**, following the north line of James Watkins Road and the south line of the remainder of said original 8.35 acre tract, to the **place of beginning, containing 2.010 acres**, more or less, and subject to all valid easements and restrictions of record.

Of the above described 2.010 acre tract, 0.086 acres are within Zane Township, Logan County (0.069 acre being part of said original 67.25 acre tract and 0.017 acre being part of said 9.00 acre tract) and 1.924 acres are within Allen Township, Union County (0.309 acre being part of said original 67.25 acre tract, 1.223 acres being part of said 9.00 acre tract, and 0.392 acre being part of said original 8.35 acre tract).

The above description was prepared from an actual field survey made by George A. Blackburn, Registered Surveyor #7873, during the month of October 2001. Iron pins set are 5/8 inch by 30 inch reinforcing rods with plastic caps marked "Blackburn RS #7873." Bearings indicated herein are based on the centerline of James Watkins Road being North 65°17'27" East.

Description prepared by: George A. Blackburn  
George A. Blackburn, R.S. #7873  
12125 Green Street  
Middleburg, Ohio 43336  
(937) 666-5605

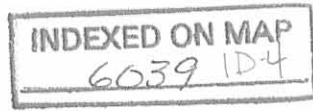

Rec 11-16-01 SMY OK

# JOHN WESTFALL SURVEY

Being four tracts split out of John L. Westfall, Trustee of the John L. Westfall Irrevocable Trust's Parcel 5, Tract III, 9.00 acres, Parcel 5, Tract V, originally 67.25 acres, and Parcel 5, Tract VI, originally 8.35 acres, as described in Logan Co. Official Record 369, page 599 and in Union Co. Official Record 131, page 84.

- Magnetic nail set
- Railroad spike found
- 5/8" Iron pin set

## VIRGINIA MILITARY SURVEY 1502 ZANE TOWNSHIP, LOGAN COUNTY ALLEN TOWNSHIP, UNION COUNTY OHIO

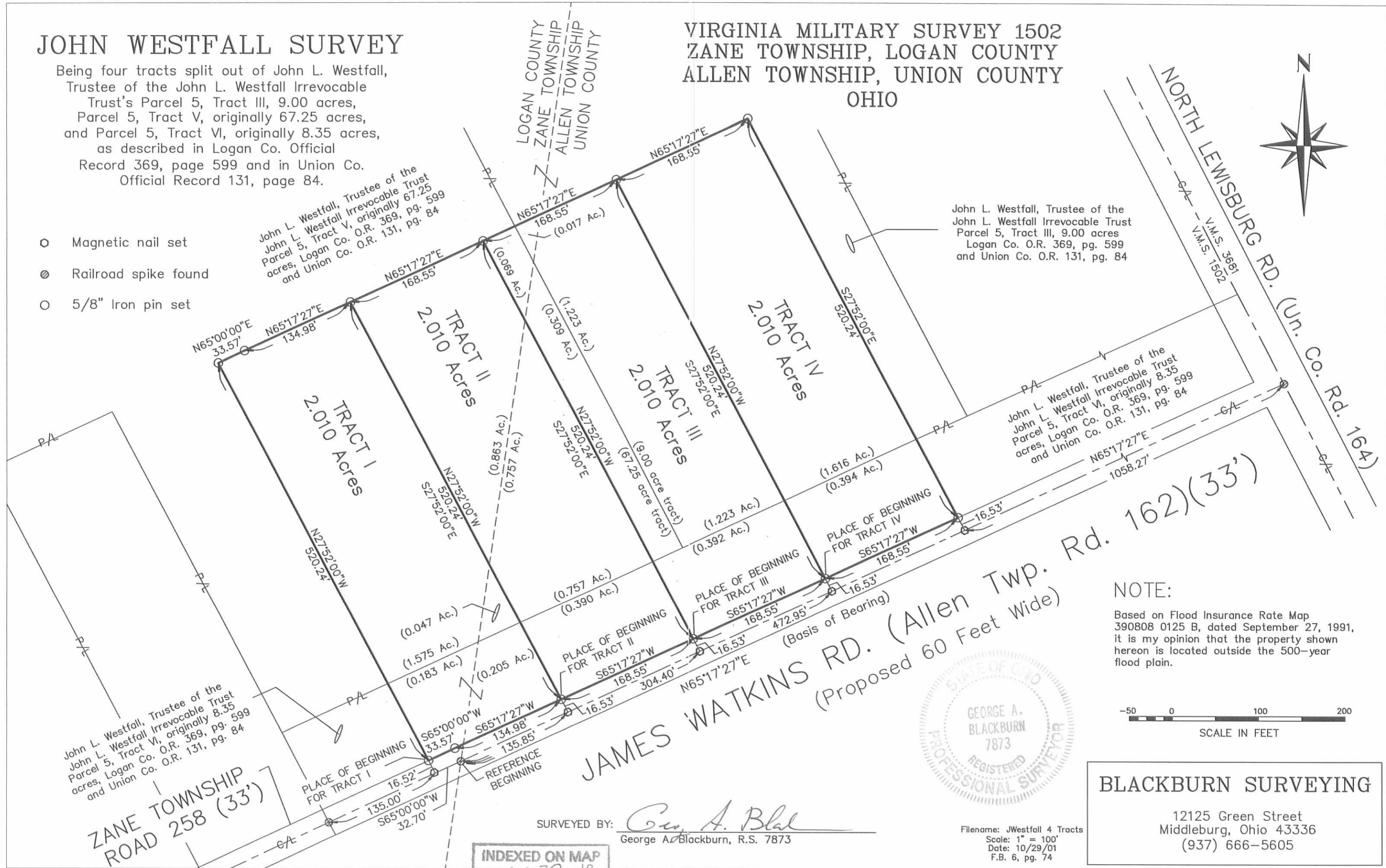

John L. Westfall, Trustee of the John L. Westfall Irrevocable Trust Parcel 5, Tract III, 9.00 acres Logan Co. O.R. 369, pg. 599 and Union Co. O.R. 131, pg. 84

John L. Westfall, Trustee of the John L. Westfall Irrevocable Trust Parcel 5, Tract VI, originally 8.35 acres, Logan Co. O.R. 369, pg. 599 and Union Co. O.R. 131, pg. 84

John L. Westfall, Trustee of the John L. Westfall Irrevocable Trust Parcel 5, Tract VI, originally 8.35 acres, Logan Co. O.R. 369, pg. 599 and Union Co. O.R. 131, pg. 84

### JAMES WATKINS RD. (Allen Twp. Rd. 162)(33')

(Proposed 60 Feet Wide)

NOTE:  
Based on Flood Insurance Rate Map 390808 0125 B, dated September 27, 1991, it is my opinion that the property shown hereon is located outside the 500-year flood plain.



SURVEYED BY: George A. Blackburn  
George A. Blackburn, R.S. 7873

Filename: JWestfall 4 Tracts  
Scale: 1" = 100'  
Date: 10/29/01  
F.B. 6, pg. 74

INDEXED ON MAP  
6039 P

**BLACKBURN SURVEYING**  
12125 Green Street  
Middleburg, Ohio 43336  
(937) 666-5605

**JOHN WESTFALL SURVEY  
1.610 ACRES  
October 29, 2001**

The following described 1.610 acre tract of land is situated in Virginia Military Survey 1502, Zane Township, Logan County, Ohio and being part of John L. Westfall, Trustee of the John L. Westfall Irrevocable Trust's, Parcel 5, Tract V, originally 67.25 acres and Parcel 5, Tract VI, originally 8.35 acres, as both are described in Official Record 369, page 599, said 1.610 acre tract more particularly described as follows:

Beginning for reference at a railroad spike found at the easternmost terminus of Logan County Township Road 258 (33 feet wide), said railroad spike also being in the east line of Zane Township, Logan County and in the west line of Allen Township, Union County;

Thence South 65°00'00" West 167.70 feet, following the centerline of Township Road 258, passing a magnetic nail set at 32.70 feet, to a railroad spike found in the east line of Mike E. and Misty L. Kanoski's 2.00 acre tract described in Official Record 318, page 929, said 2.00 acre tract formerly part of said original 67.25 acre tract and said original 8.35 acre tract;

Thence North 27°52'00" West 16.52 feet, departing from the centerline of Township Road 258 and following the east line of said 2.00 acre tract, to an iron pin set in the south line of the remainder of said original 8.35 acre tract and in the north line of Township Road 258, said iron pin marking the **place of beginning**;

Thence **North 27°52'00" West 520.24 feet**, departing from the north line of Township Road 258, following the east line of said 2.00 acre tract, the west line of the remainder of said original 8.35 acre tract and the west line of the remainder of said original 67.25 acre tract, to an iron pin set;

Thence **North 65°00'00" East 135.00 feet**, entering the remainder of said original 67.25 acre tract, to an iron pin set;

Thence **South 27°52'00" East 520.24 feet**, leaving the remainder of said original 67.25 acre tract and crossing the remainder of said original 8.35 acre tract, to an iron pin set in the north line of Township Road 258;

Thence **South 65°00'00" West 135.00 feet**, following the north line of Township Road 258 and the south line of the remainder of said original 8.35 acre tract, to the **place of beginning, containing 1.610 acres**, more or less, and subject to all valid easements and restrictions of record.

Of the above described 1.610 acre tract, 1.299 acres are part of said original 67.25 acre tract and 0.311 acre is part of said original 8.35 acre tract.

The above description was prepared from an actual field survey made by George A. Blackburn, Registered Surveyor #7873, during the month of October 2001. Iron pins set are 5/8 inch by 30 inch reinforcing rods with plastic caps marked "Blackburn RS #7873." Bearings indicated herein are based on the centerline of Township Road 258 being South 65°00'00" West.

Description prepared by: George A. Blackburn  
George A. Blackburn, R.S. #7873  
12125 Green Street  
Middleburg, Ohio 43336  
(937) 666-5605



INDEXED ON MAP  
6039 20

REC'D 11-8-01 SMM OK

# VIRGINIA MILITARY SURVEY 1502 ZANE TOWNSHIP LOGAN COUNTY, OHIO

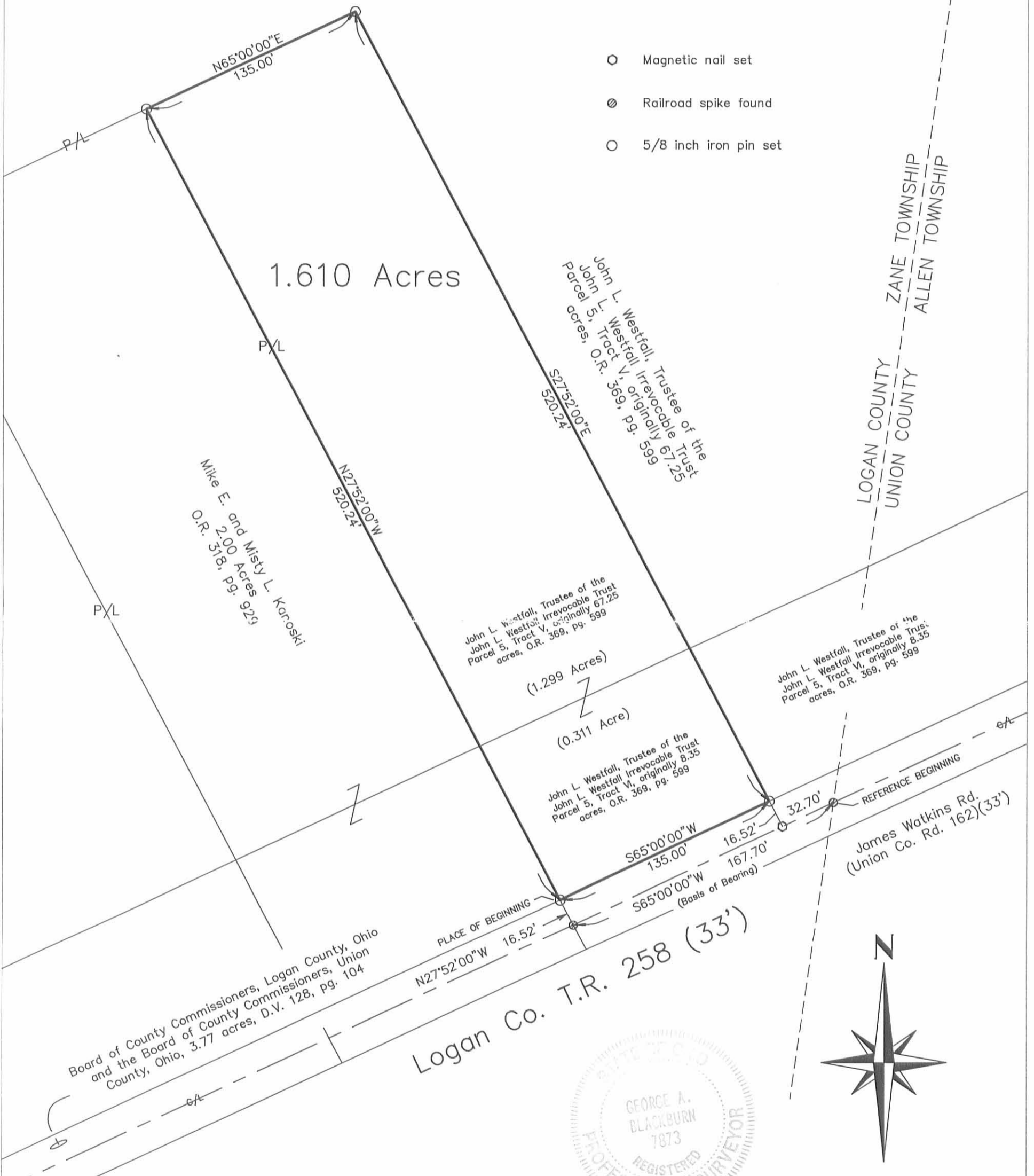

- Magnetic nail set
- ⊗ Railroad spike found
- 5/8 inch iron pin set

## JOHN WESTFALL SURVEY

Being 1.610 acres split out of John L. Westfall, Trustee of the John L. Westfall Irrevocable Trust, Parcel 5, Tract V, originally 67.25 acres and Parcel 5, Tract VI, originally 8.35 acres, as both are described in Official Record 369, page 599.

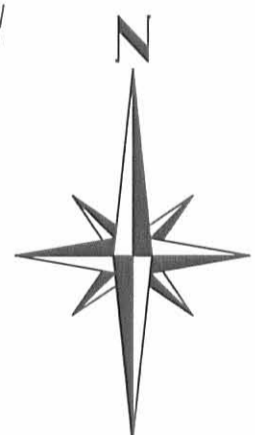
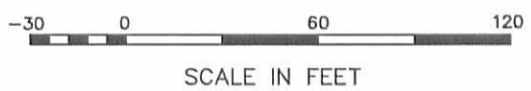

### BLACKBURN SURVEYING

12125 Green Street  
Middleburg, Ohio 43336  
(937) 666-5605

SURVEYED BY: George A. Blackburn  
George A. Blackburn, R.S. 7873

Filename: J Westfall 10-01  
Scale: 1" = 60'  
Date: 10/29/01  
F.B. 6, pg. 74

INDEXED ON MAP  
6039 2P

Received 12-1-93

6212-293 C.R

INDEXED ON MAP  
6039 3D

SURVEY FOR JOHN BOLLOCK  
2.000 ACRES  
NOVEMBER 12, 1993

The following described tract of land is situated in the State of Ohio, County of Logan, Township of Zane, V.M.S. 1502, being part of John T. Bollock's 5.154 acre tract described in official record 190, page 659, and being more particularly described as follows:

Beginning for reference at a railroad spike found at the intersection of the centerline of Township Road #258(33 feet wide) with the east line of Logan County and the west line of Union County

thence South 65°00'00" West (bearing based on an assumed meridian with all others based on angles turned) 167.70 feet, following the centerline of Township Road #258, to a railroad spike found in the east line of said 5.154 acre tract, (reference Logan County Engineer's survey record, Zane Township R-6039, previous survey of 5.154 acre tract); said 5.154 acre tract formerly part of John L. and Mary Ann Westfall's original 145.886 acre tract described in deed volume 398, page 765, said railroad spike found marking the place of beginning;

thence South 27°53'27" East 16.52 feet, following the east line of said 5.154 acre tract, to a 5/8" iron pin set in the south right of way line of Township Road #258;

thence South 65°00'00" West 157.69 feet, following the south right of way line of Township Road #258 and the south line of said 5.154 acre tract, to a 5/8" iron pin set;

thence North 27°53'27" West 553.20 feet, crossing said 5.154 acre tract and passing at 16.52 feet a railroad spike set in the centerline of Township Road #258, and at 33.04 feet a 5/8" iron pin set, to a 5/8" iron pin set in the north line of said 5.154 acre tract;

thence North 65°00'51" East 157.69 feet, following the north line of said 5.154 acre tract, to a 5/8" iron pin found;

thence South 27°53'27" East 536.64 feet, following the east line of said 5.154 acre tract and passing at 520.12 feet a 5/8" iron pin found, to the place of beginning, containing 2.000 acres, more or less, and subject to all valid easements and restrictions of record. Of the above described 5.154 acre tract, 0.118 acre is within the right of way line of Township Road #258.

The above description was prepared from an actual field survey made under the supervision of Paul R. Clapsaddle, Registered Surveyor #6140 during the month of November, Iron pins set are 5/8" by 30" reinforcing rods with caps marked "CLAPSADDLE, R.S. #6140."

ATTEST: Paul R. Clapsaddle  
Paul R. Clapsaddle, Registered Surveyor #6140  
19019 West Darby Road, Marysville, Ohio 43040  
(513) 747-2599





# SURVEY FOR JOHN BOLLOCK

STATE OF OHIO, COUNTY OF LOGAN, TOWNSHIP OF ZANE, V.M.S. 1502, BEING PART OF  
JOHN T. AND MARY ANN BOLLOCK'S 5.154 ACRE TRACT DESCRIBED IN OFFICIAL RECORD 190, PAGE 659.

I HEREBY CERTIFY THAT THIS PLAT WAS PREPARED FROM AN ACTUAL FIELD SURVEY  
MADE UNDER MY SUPERVISION, AND THAT MONUMENTS WERE PLACED AS INDICATED.

*Paul R. Clapsaddle*  
PAUL R. CLAPSADDLE R.S. #6140

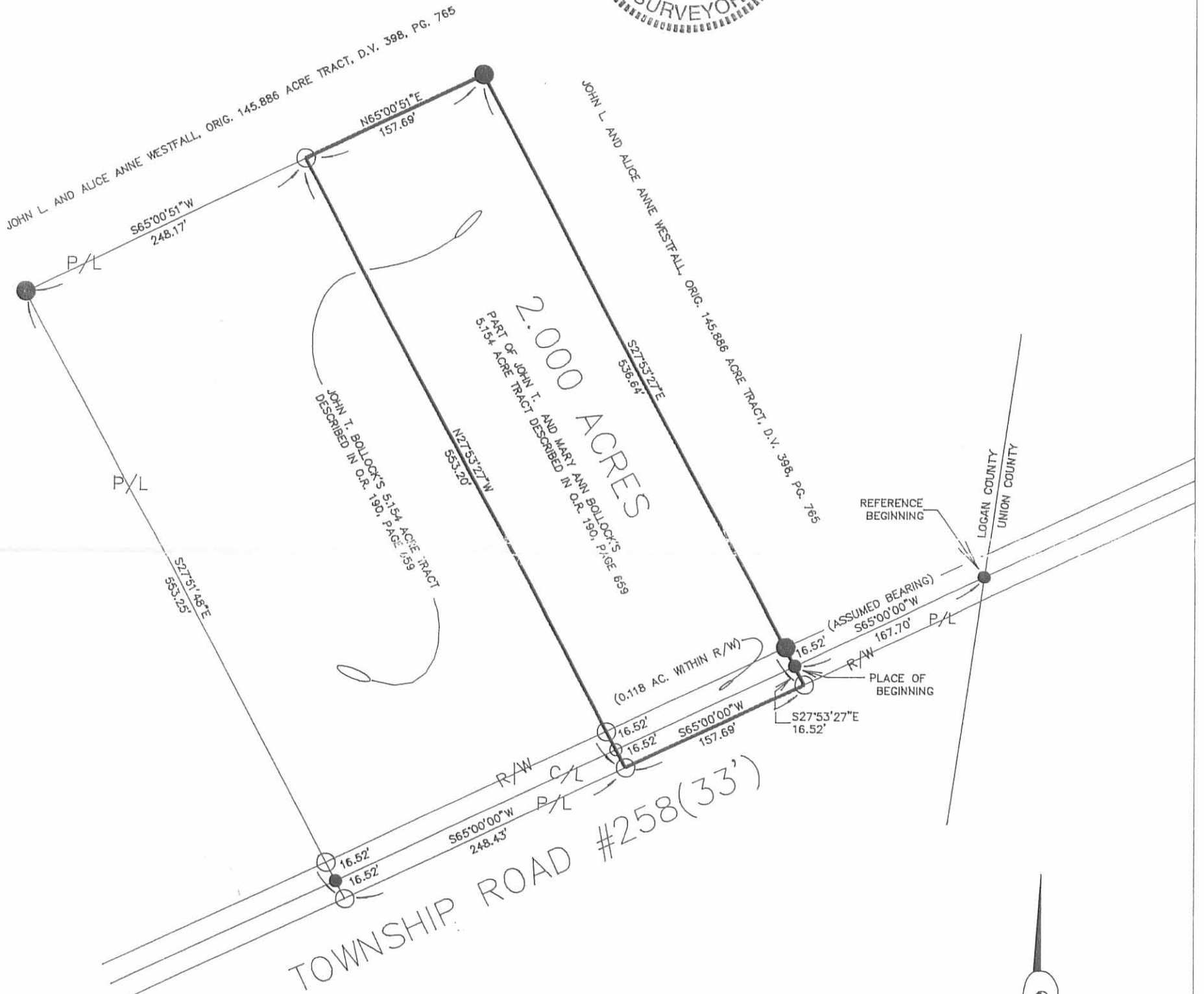

- RAILROAD SPIKE FOUND
- RAILROAD SPIKE SET.
- 5/8" IRON PIN FOUND.
- 5/8" IRON PIN SET WITH CAP MARKED "CLAPSADDLE RS 6140"

REFERENCE DEEDS SHOWN HEREON

BEARINGS INDICATED HEREON ARE BASED ON AN ASSUMED MERIDIAN WITH ALL OTHERS BASED ON ANGLES TURNED.

REFERENCES:

LOGAN COUNTY ENGINEER'S SURVEY RECORD, ZANE TOWNSHIP R-6039 (PREVIOUS SURVEY OF 5.154 ACRE TRACT)



**Paul R. Clapsaddle and Associates**

REGISTERED ENGINEERS AND SURVEYORS

19019 WEST DARBY ROAD, MARYSVILLE OHIO 43040  
(513) 747-2599  
(800) 745-2599

Paul R. Clapsaddle, P.E., P.S.

SCALE IN FEET

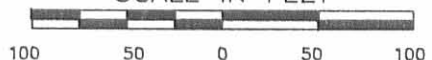

FILENAME: BOLLOB93  
SCALE: 1" = 100'  
DATE: 11/12/93  
F.B. 12, PG. 14

INDEXED ON MAP  
6039 3P

William H. McCullough  
PROFESSIONAL SURVEYOR  
1312 KENNARD KINGSCREEK RD,  
URBANA, OHIO 43078

Baker description  
May 25, 1977

Being a tract of land situated in V.M.S. 1502, Zane Town-  
ship, Logan County, Ohio and being more particularly described  
as follows:

Beginning at a concrete monument marking the line between  
Logan and Union Counties; said concrete monument also being on  
the Southerly right-of-way line of Township Road 258, Logan  
County and being South 8 degrees 45 minutes West 19.73 feet from  
a railroad spike in the intersection of the centerline of said  
Township Road 258 and said Logan-Union County line;

thence: South 65 degrees 00 minutes West 179.55 feet with the Southerly  
right-of-way line of said Road to a point in the Southerly  
property line of Mary A. Baker etal; said point marking the  
principal point of beginning of the tract of land hereinafter  
described;

thence: Continuing with said property line and right-of-way line  
South 65 degrees 00 minutes West 406.10 feet to a point;

thence: North 27 degrees 52 minutes West 553.50 feet to an iron pin;  
passing a railroad spike in the centerline of said Township Road  
258 at 16.50 feet and an iron pin on the Northerly right-of-way  
line of said Road at 33.00 feet;

thence: North 65 degrees 00 minutes East 406.10 feet to an iron pin;

thence: South 27 degrees 52 minutes West 553.50 feet to the principal  
point of beginning; passing an iron pin on the Northerly right-  
of way line of said Township Road 258 at 520.50 feet and a rail-  
road spike in the centerline of said Road at 537.00 feet.

The above described tract contains 5.154 acres more or less and  
is subject to all legal highways and easements of record; 3.739  
acres being out of tract IV for 67.25 acres and 1.415 acres being  
out of tract VI for 8.35 acres conveyed from Mary A. Watkins,  
deceased, to Mary A. Baker etal by certificate recorded in  
Volume 344 page 916 on January 20, 1973 -Deed Records of Logan  
County, Ohio.

Survey and description by William H. McCullough, Registered  
Surveyor 4268, Urbana, Ohio.

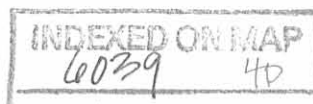

Mary A. Baker et al Vol. 344 Page 916

Mary A. Baker et al  
 Vol. 344 Page 916

Area to be Conveyed 5.154 Acres  
 Mary A. Baker et al  
 3.739 Acres out of Tract IV  
 1.415 Acres out of Tract VI

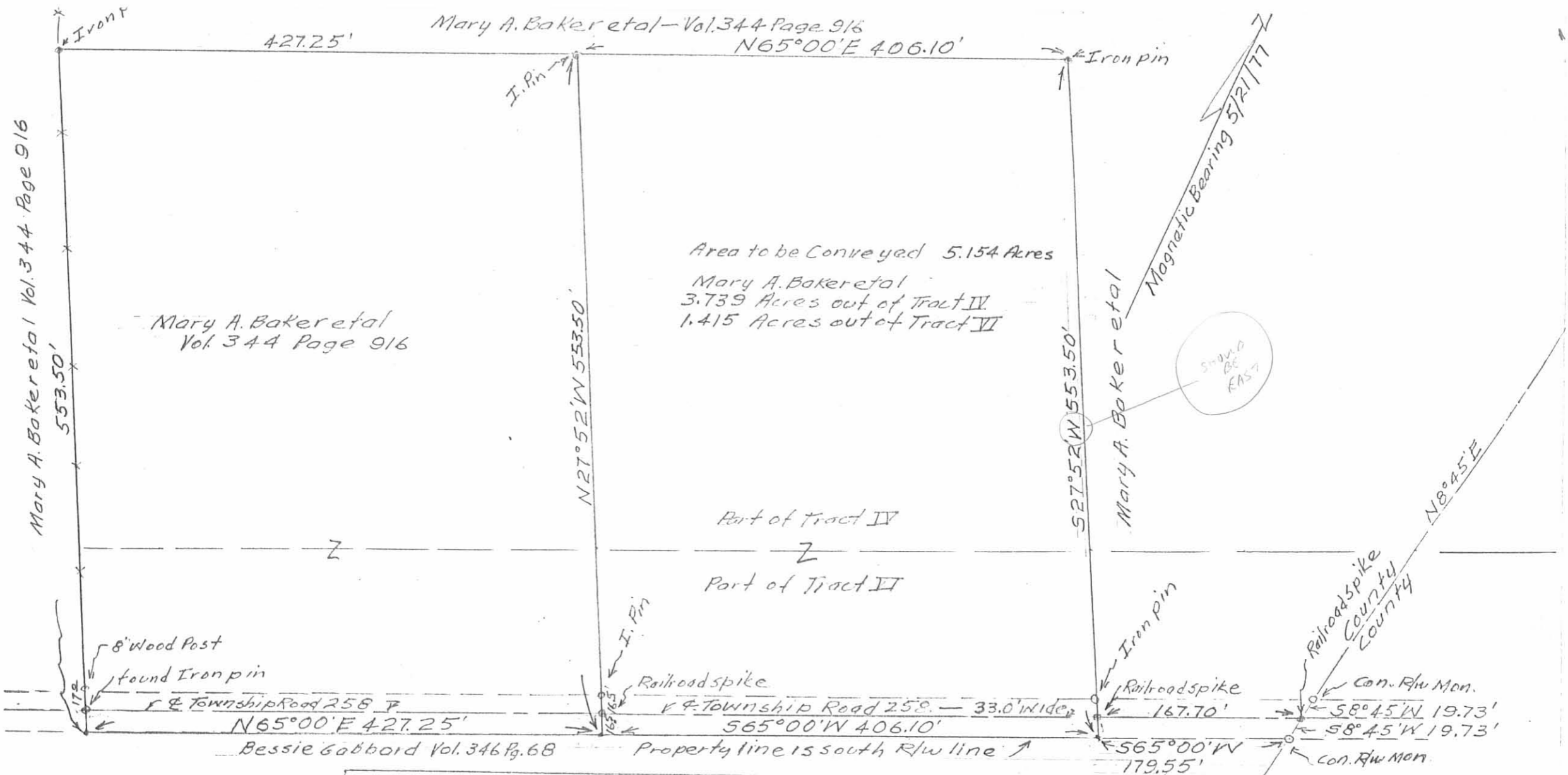

Plat of Survey for Mary A. Baker et al  
 Being A 5.00 Acre tract in V.M.S. 1502, Zone  
 Township, Logan County, Ohio  
 Being part of . 67.25 Acres & B. 35 Acres in  
 V.M.S. 1502, Zone Twp. Logan Co. & in Allen Twp.  
 Union Co. Now Owned by Mary A. Baker et al.  
 Mo 4.25.1977  
 William H. McCullough Scale 1"=100'  
 Registered Surveyor No. 4268  
 Urbana, Ohio



LESLIE H. GEESLIN  
REGISTERED SURVEYOR NO 5248  
P. O. BOX 274  
RUSHSVLVANIA, OHIO 43347

TELEPHONE: (513) 468-2793

WESTFALL SURVEY

November 30, 1992

The following described real estate situated in the State of Ohio, County of Logan, Township of Zane, being part of Virginia Military Survey 1502 and more particularly described as follows:

Beginning at a point in the south line of Township Road 258 at the southwest corner of John T. Bollack's 5.154 acre tract as described in D. B. Vol. 372 page 821.

Thence with the south line of said T.R. 258 S. 65° 00' 00" W. 427.25 feet to the southeast corner of Elaine L. McCormick's 177.50 acre tract as described in D. B. vol. 389 Page 811.

Thence with said McCormick's east line N. 27° 52' 00" W. 553.50 feet to a 5/8 inch iron bar found, passing a 5/8 inch iron bar found at 16.5 feet.

Thence N. 65° 00' 00" E. 427.25 feet to a 5/8 inch iron bar found at the northwest corner of said Bollack's 5.154 acre tract.

Thence with said Bollack's west line S. 27° 52' 00" E. 553.50 feet to the place of beginning, passing a 5/8 inch iron bar found at 537.00 feet.

Containing 5.422 acres more or less of which 0.324 acre is in the right-of-way of Township Road 258.

The above described 5.422 acre tract being out of the southwest corner of John L. Westfall's 145.886 acre tract as described in D. B. vol. 398 Page 765.

Bearings are based on an assumed bearing (S. 65° 00' 00" W. for the south line of Township Road 258 as taken from D. B. Vol. 372 Page 821.

The above description is prepared from a field survey made by William McCullough (Reg. Surveyor 4268) on May 25, 1977.

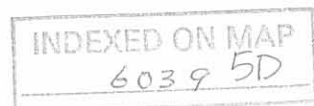

*Leslie H. Geeslin*

JOHN L. WESTFALL  
 145.886 ACRES  
 D.B. VOL. 398 PAGE 765

JOHN T. BOLLACK  
 5.154 ACRES  
 D.B. VOL. 372, PAGE 821

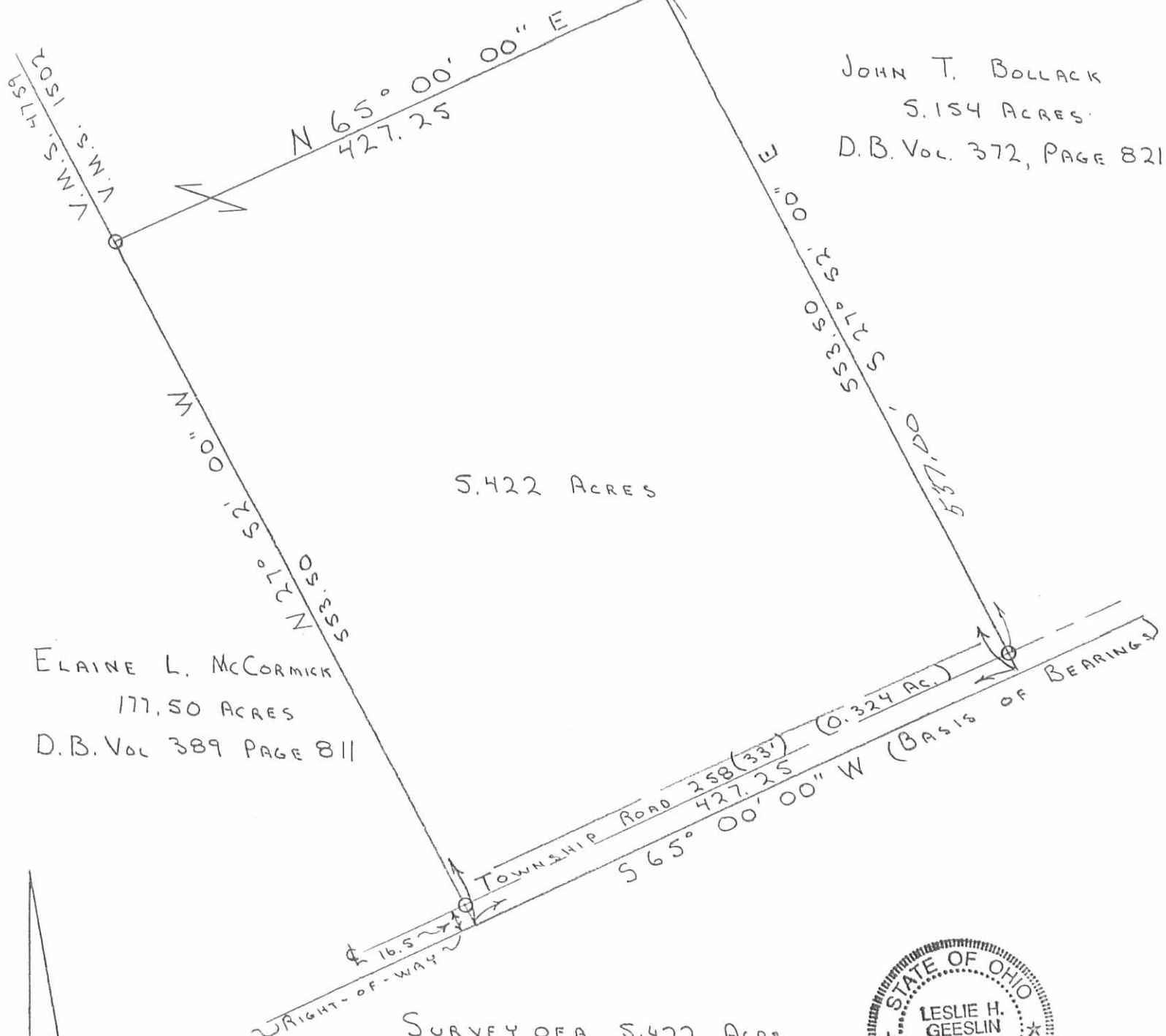

ELAINE L. MCCORMICK  
 177.50 ACRES  
 D.B. VOL. 389 PAGE 811

SURVEY OF A 5.422 ACRE  
 TRACT IN V.M.S. 1502,  
 ZANE TWP., LOGAN CO., OHIO.  
 NOVEMBER 30, 1992



SCALE: 1" = 100'  
 LEGEND:  
 O = 5/8" IRON BAR F.D.



INDEXED ON MAP  
 6039 5P

*Leslie H. Geeslin*  
 LESLIE H. GEESLIN  
 RUSHSVLVANIA, OHIO  
 (D.L.G.)