

WATERS SURVEY

FEBRUARY, 1975

The following described real estate situated in Virginia Military Survey 12256, Zane Township, Logan County, Ohio and being more particularly described as follows:

Beginning at an iron bar in the intersection of County Highway 277 and County Highway 153; Thence with said C.H. 153 S.87° 13.4' E. 1517.2 feet to an iron pipe at an angle in said road, passing a nail at 258.5 feet and an iron bar at 673.2 feet; Thence with said centerline N. 72° 29' E. 146.5 feet to a nail at the northwest corner of Burdena Sharp's 7.00 acre tract; Thence with said Sharp's west line S. 14° 16' E. 184.1 feet to an iron bar; Thence N. 83° 59' W. 413.7 feet to an iron bar; Thence N. 88° 23' W. 324.2 feet to an iron bar; Thence S. 61° 15' W. 818.4 feet to an iron bar in the centerline of C.H. 277; Thence with said centerline N. 24° 15' W. 602.3 feet to the place of beginning.

Containing 8.74 acres more or less.

The above described 8.74 acres being on the North side of Frank Waters' 33.00 acre tract.

I hereby certify that the above is a true and accurate description of a survey made by me.

Leslie H. Geeslin
Reg. Surveyor 5248
Rushsylvania, Ohio

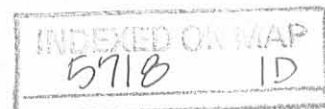

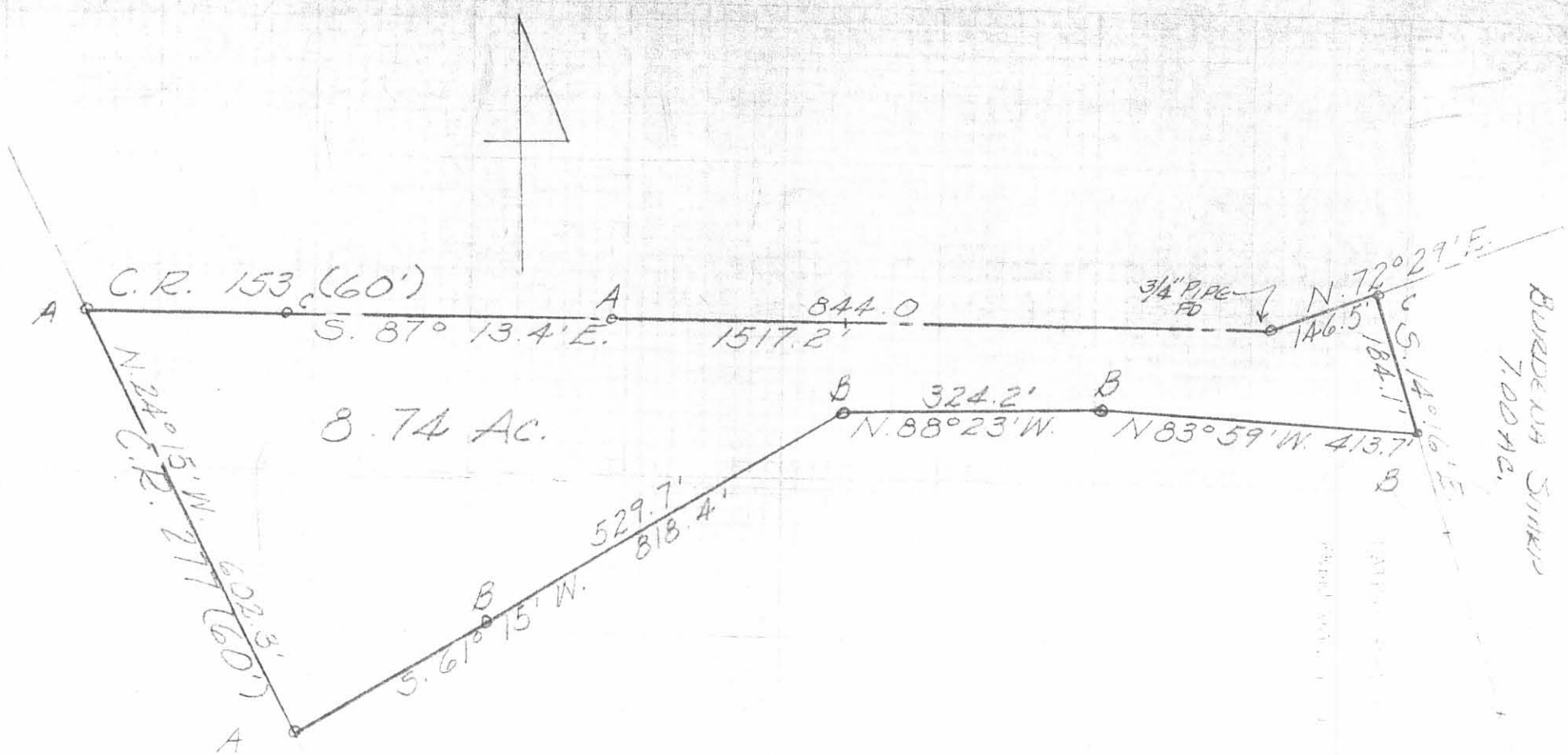

(5718) 1P

INDEXED ON MAP

WATERS SURVEY
 FEBRUARY, 1975
 V.M.S. 12256
 ZANE TOWNSHIP
 LOGAN COUNTY, OHIO
 SCALE 1" = 200'

REFERENCE:
 D.B. VOL 226 PG 593

A = R.R. SPIKE
 B = 3/4" # BAE
 C = NAIL

LESLIE H. GEESLIN
 REG. SURVEYOR 5248
 RUSHSVANIA, OHIO