

HARDMAN SURVEY

March 18, 1972

The following described real estate^y situated in Virginia Military Survey No. 4570, Zane Township, Logan County, Ohio and being more particularly described as follows:

Beginning at an iron bar in the centerline of Township Road No. 150 at the southeast corner of Harold Steinberger's 31.53 acre tract; thence with said Steinberger's east line N. 20° 33' W. 722.5 feet to an iron bar; thence N. 57° 15' E. 616.8 feet to an iron bar; thence S. 20° 33' E. 721.6 feet to an iron bar in the centerline of T.R. 150; thence with said centerline S. 56° 30' W. 69.4 feet to an iron bar as shown on page 43 of County Engineer's Field Book No. 519 as Station 49 + 96; thence with said centerline S. 57° 15' W. 547.7 feet to the place of beginning.

Containing 10.00 acres more or less.

The above described 10.00 acres being in the southwest corner of J. P. Coleman's 75.50 acre tract.

INDEXED ON MAP

5079 1D

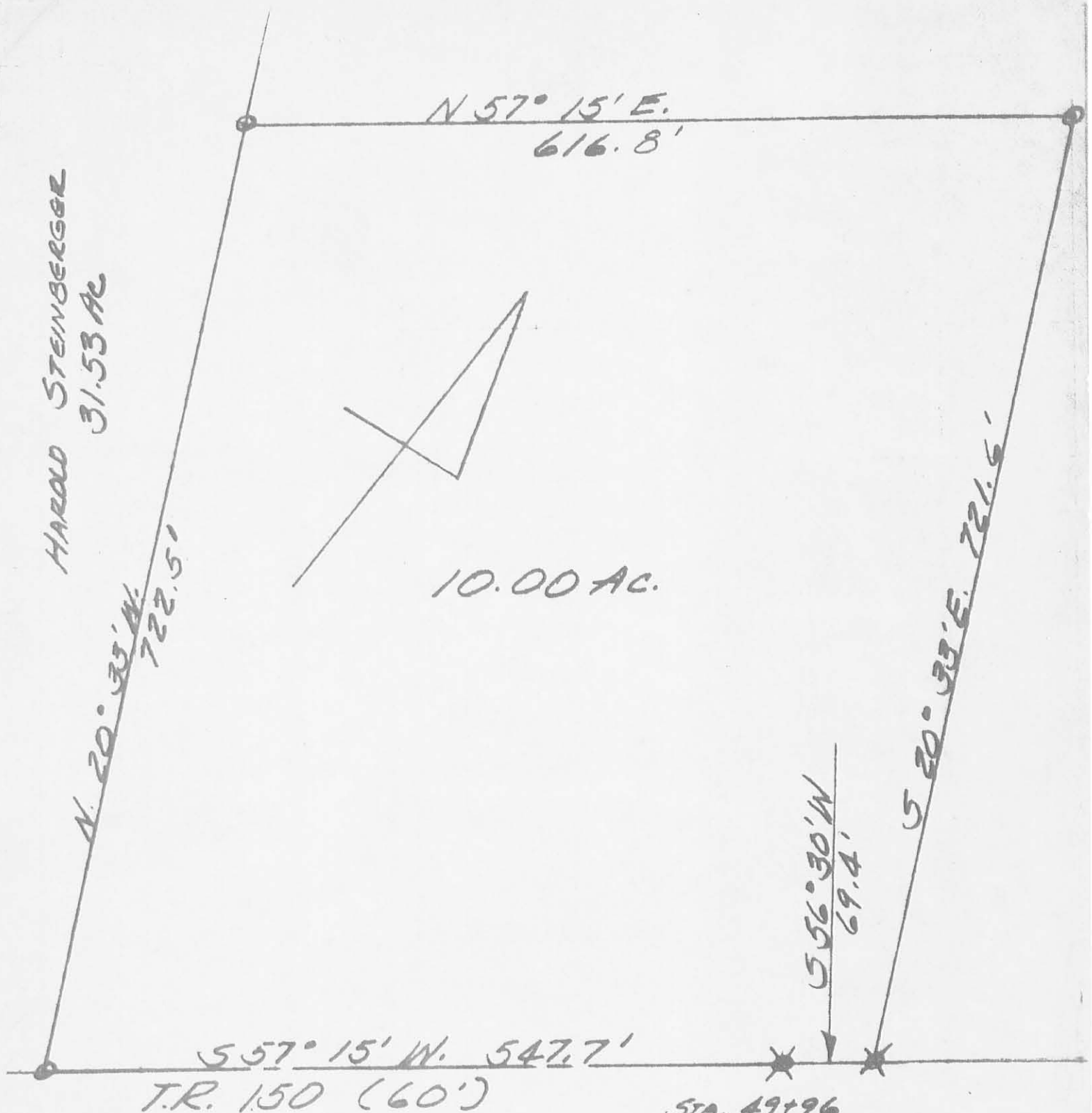

STA. 49+96
 REF F.B. 519/43

HARDMAN SURVEY
 MARCH 18, 1972
 V.M.S. 4570
 ZANE TOWNSHIP
 LOGAN COUNTY, OHIO

INDEXED ON MAP

5074 1P

* = RR. SPIKE
 O = 3/4" BAR
 SCALE 1" = 100'

LESLIE H. GRESLIN
 REG. SURVEYOR 52A