

ARMENTROUT to STRATTON SURVEY DESCRIPTION

July, 1970

Being situated in Zane Township, Logan County, Ohio; and being  
a part of V.M.S. #4570.

Beginning at an iron in the center of Township Road #29 that  
bears S 66°- 00'E 1784.0 feet from the intersection of the west line  
of Zane Township with the center of Township Road #29.

Thence N 33° - 52'E 220.3 feet to an iron.

Thence S 66° - 00'E 200.0 feet to an iron in the west line of  
Brownfield's 92.75 acre tract.

Thence with said west line of Brownfield's 92.75 acre tract  
S 33° - 52'W 220.3 feet to an iron in the center of Township Road #29.

Thence with the center of Township Road #29 N 66° - 00'W 200.0  
feet to the place of beginning.

Containing 1.00 acres more or less. Being surveyed from a 119.00  
acre tract.

---

Owen K. Shirk

Surveyor 4271

4715 ID

Armstrong to R. Stratton  
V.M.S. 4570  
Zano Twp

July 8, 70

34

355-4603

Box 86

West Mansfield

4715 IR

Tiled

Monroe Twp  
Zano Twp

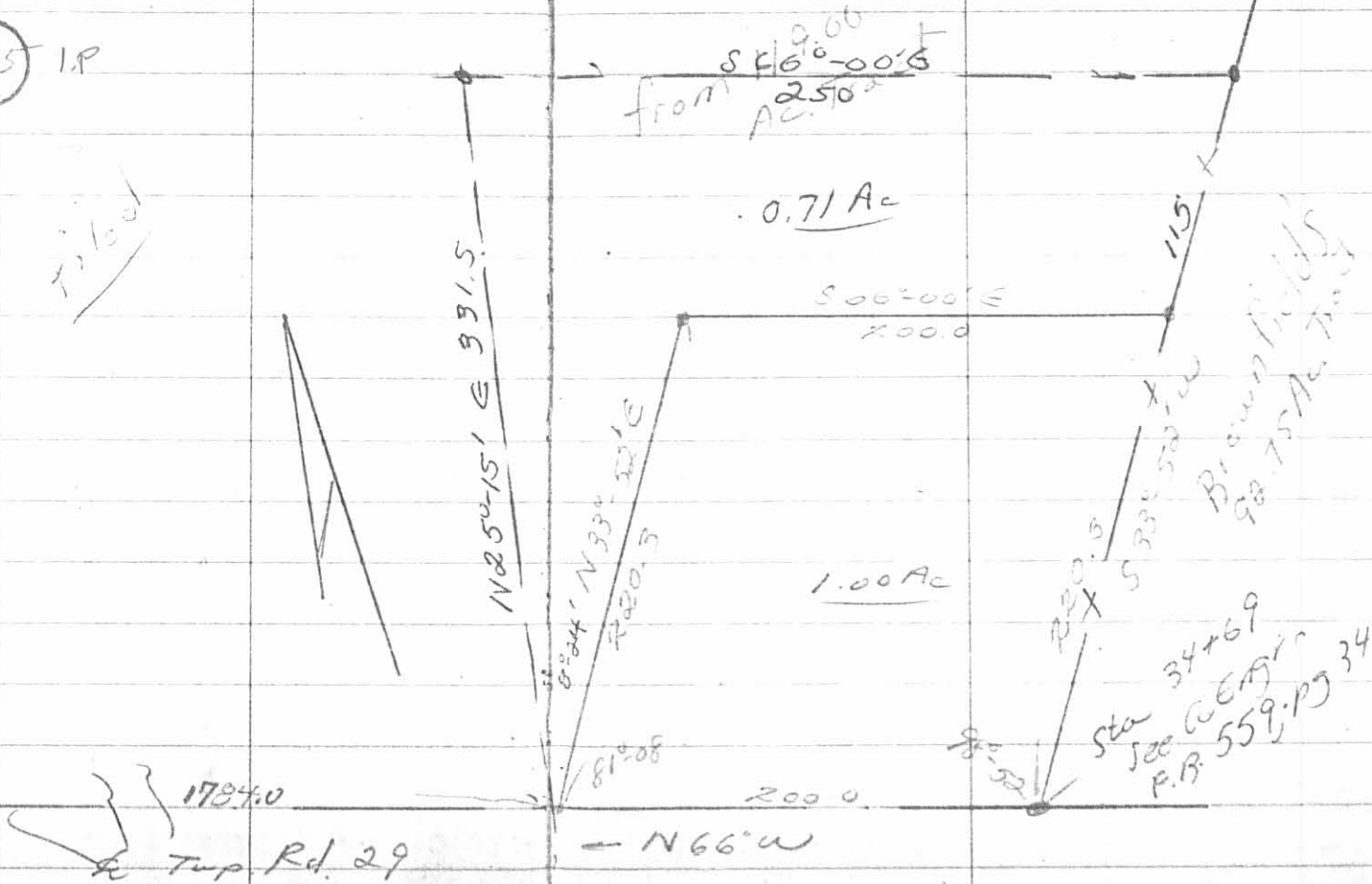

F.B.O.K.S. 14 PAGE 34

Armentrout to Stratten Survey Description  
December, 1971

Being situated in Zane Township, Logan County, Ohio; and being a part of V.M.S. #4570.

Beginning at a iron at the southwest corner of a 1.00 acre tract that bears S  $66^{\circ} - 00'$  E 1784.0 feet from the intersection of the west line of Zane Township with the centerline of Township Road 29.

Thence N.  $25^{\circ} - 15'$  E 331.5 feet to an iron.

Thence S  $66^{\circ} - 00'$  E 250.0 feet to an iron.

Thence S  $33^{\circ} - 52'$  W 115.0 feet to an iron at the northeast corner of a 1.00 acre tract.

Thence with the north side of said 1.00 acre tract N  $66^{\circ} - 00'$  W 200.0 feet to an iron.

Thence with the west side of said 1.00 acre tract S  $33^{\circ} - 52'$  W 220.3 feet to the place of beginning.

Containing 0.71 of an acre more or less. Being surveyed from a 118.00 acre tract.

---

Owen K. Shirk  
Surveyor 4271

4715 2D  
INDEXED ON MAP  
~~INDEXED ON MAP~~

ARMENTROUT to STRATTON  
 ZANE TOWNSHIP  
 LOGAN COUNTY, OHIO  
 V.M.S. 4570 - 1" = 60'

• DENOTES IRONS



ZANE TWP.  
 MONROE TWP.

Owen K. Shirk  
 Surveyor 4271  
 Surveyed: 12-21-71

INDEXED ON MAP  
 4715 2P