

McKunahan  
Cox  
& Wright

Dec 25-31  
clear

Road # 29  
zone Trip.

(1294)  
INDEXED ON MAP

31

IRON PIN

stone

23.6

TURN  $46^{\circ} 11'$

Norse  
Hollycross

802'

Walnut Tree

31'

IRON PIN

Road 151

101'

Bridge East side

Road # 29  
Lane Twp

Staked 40' wide

(1294)  
INDEXED ON MAP

Dec - 29 - 31  
McKirahan  
Core  
E Wright 32

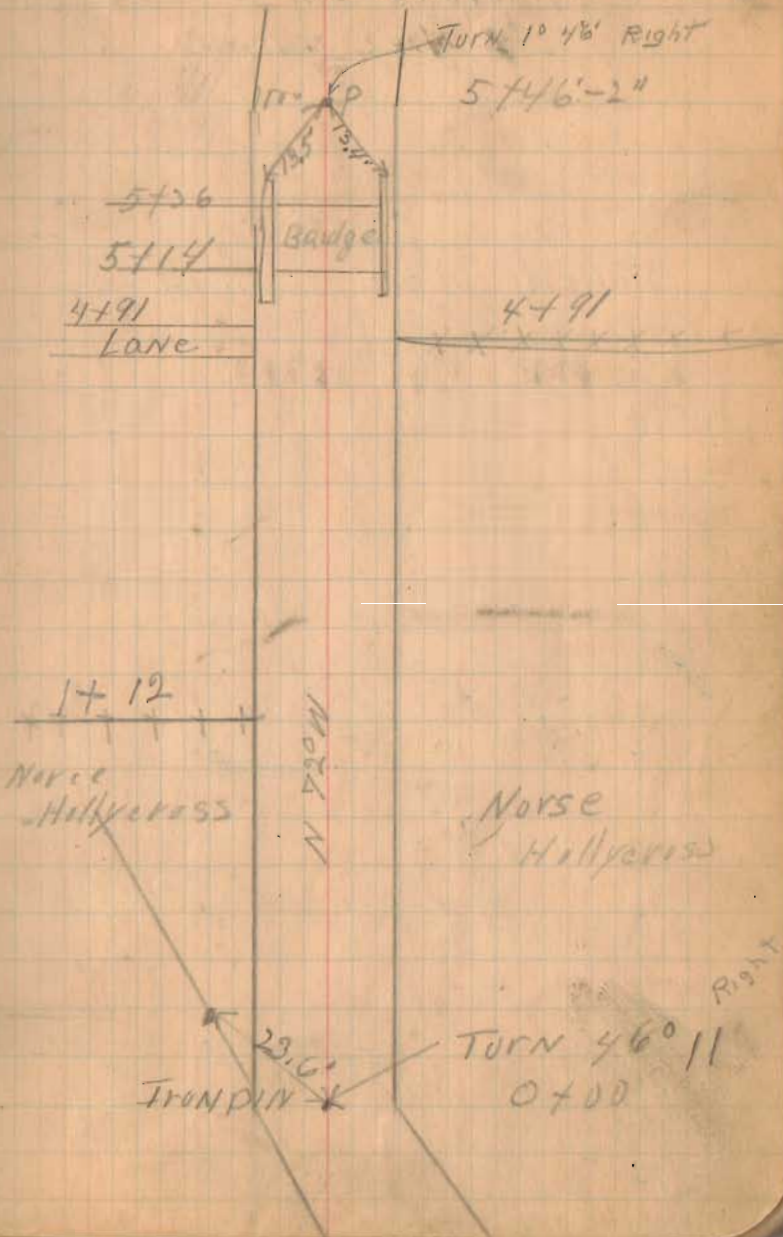

Road # 29

Dec 29 - 31  
Cloudy  
McKirahan  
Cor Wright  
E Wright

Staked 40' wide.

1294  
INDEXED ON MAP

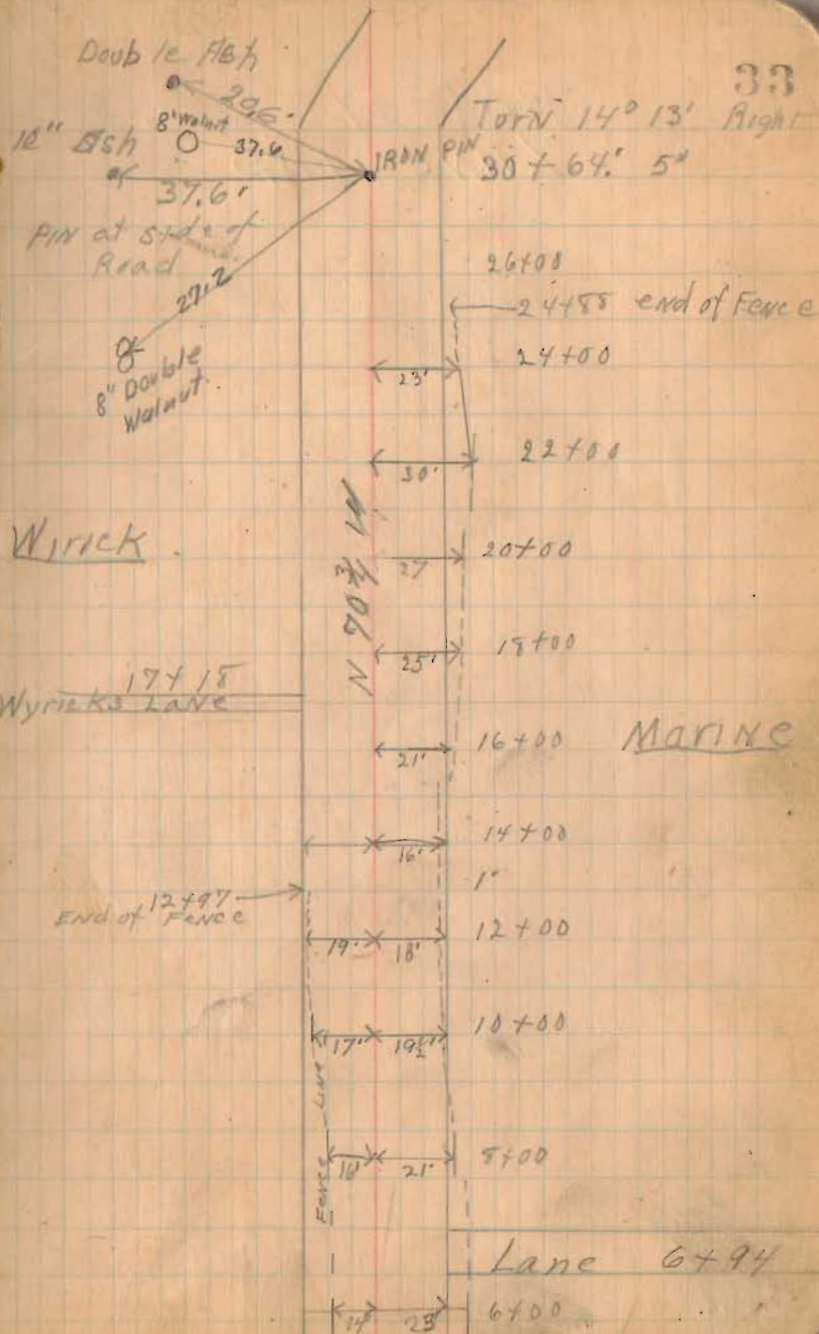

Dec 29 - 31

Road # 29  
LANE TWP

1294  
INDEXED ON MAP

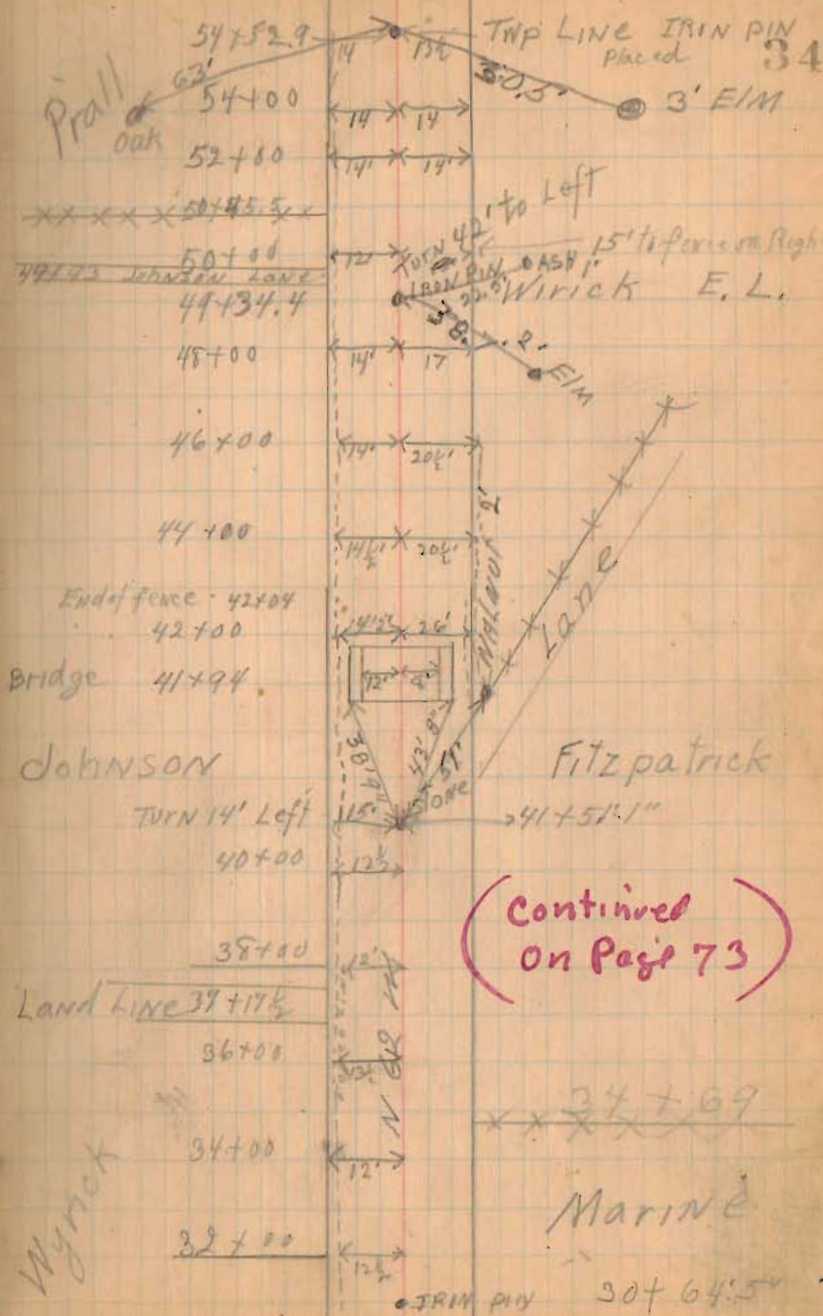

(1294)  
INDEXED ON MAP

Road #29  
March-26-31

Cloudy  
cool -  
McKarrath  
Ridge

Jim Brown

4+39

Marine

Norse  
Hollycross

10'

40'

11'

1+20

1092

0+00

89'  
Iron  
BOLT

Walnut Tree

Concrete Bridge  
Mill Branch

Harry Patrick  
Road #31

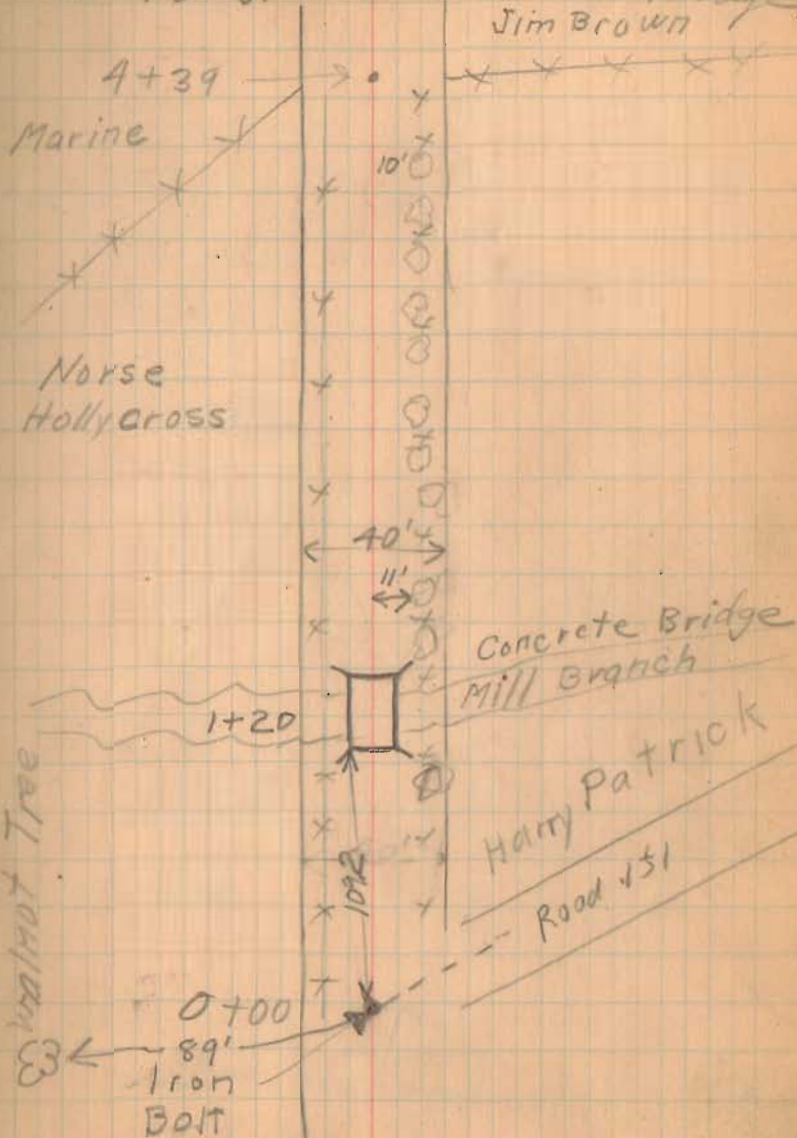

3-26-31

	<	x	
		y	
		y	
<del>13+82</del>		y	
Res	← 75' →	y	no fence
		y	
<del>12+65</del>		y	
		y	
		y	
		x	
	← 30' →		
Lern. FOUTZ		y	
		y	
		x	
<del>9+29</del>		y	
Marine		y	Jim Brown
		y	
		y	
		y	
		y	
		y	

1294  
INDEXED ON MAP

26+00 Angle 0°-11' Right

1294  
INDEXED ON MAP

Road # 29

37

3-26-31

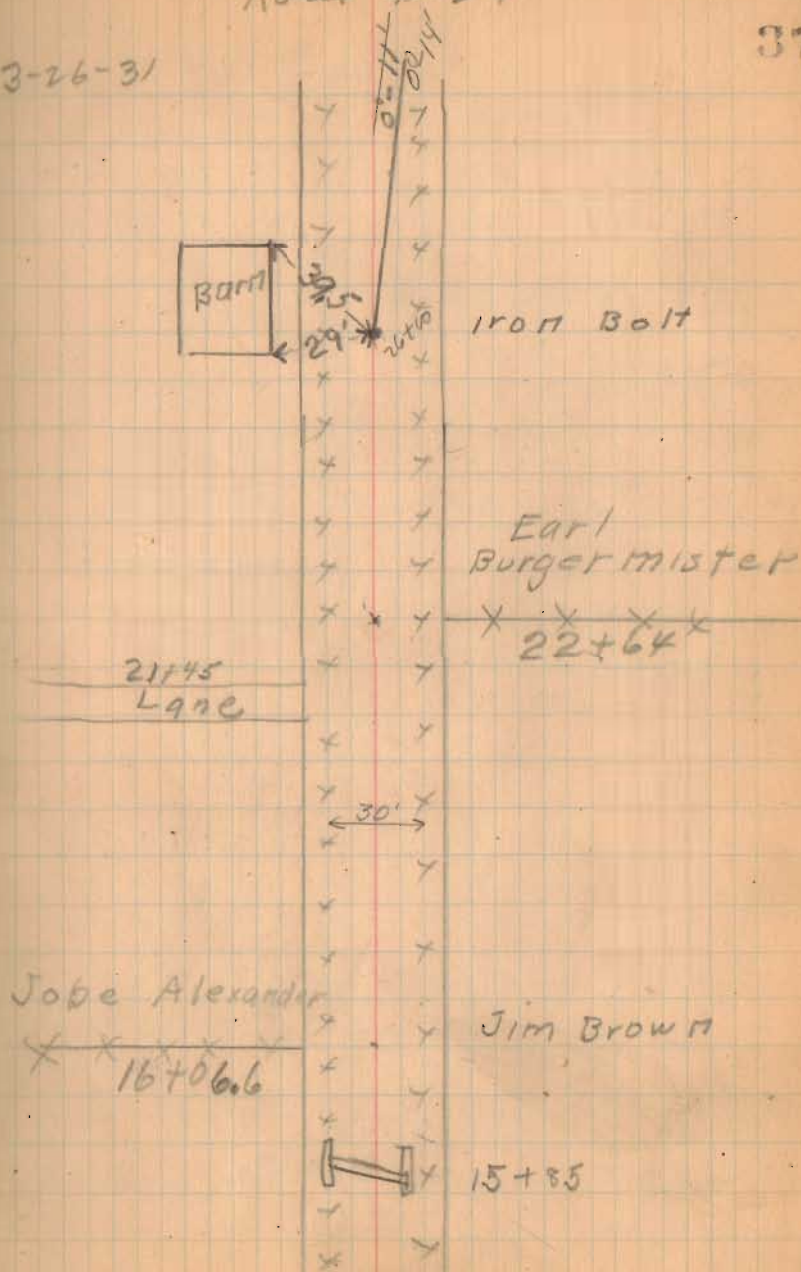

46+50 Angle 0°-35' Right

(294)  
INDEXED ON MAP

Road #29

38

3-26-31

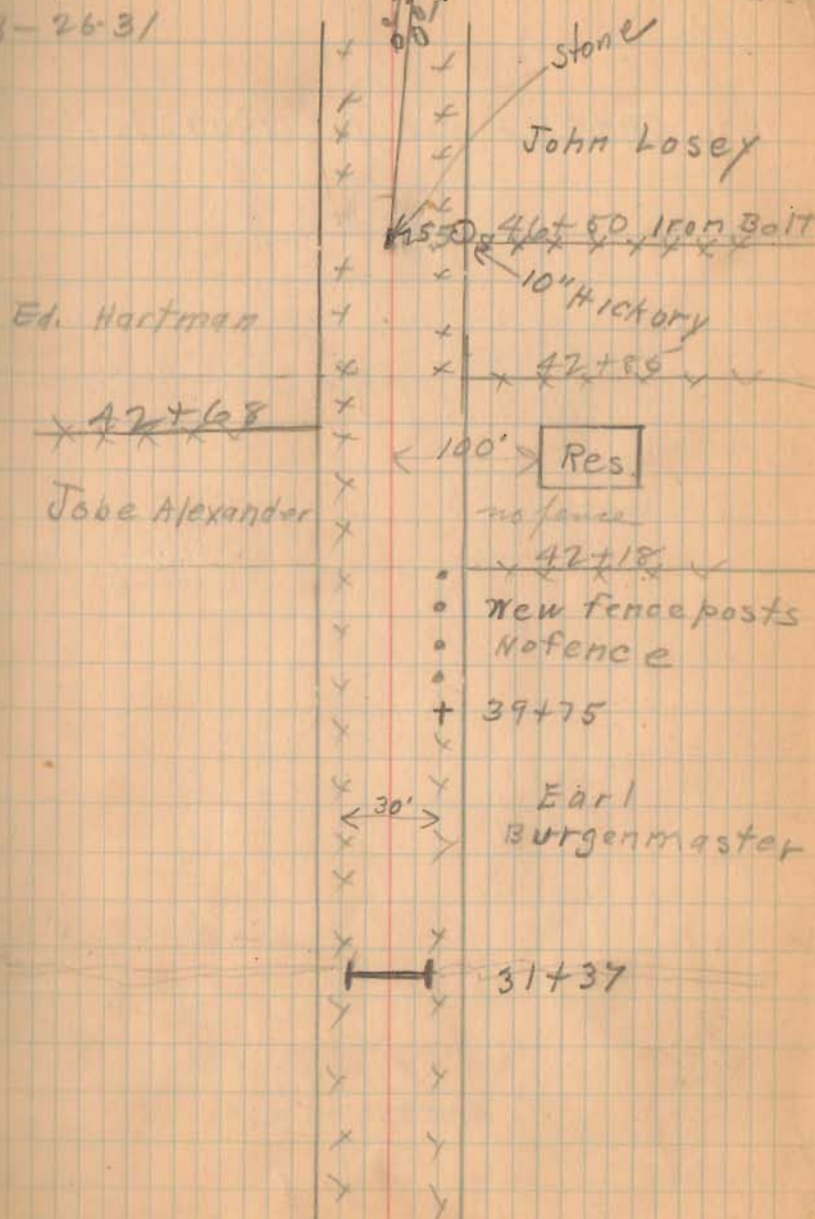



Sta 59+24.7 Angle 19°07' Left

1294  
INDEXED ON MAP

Road # 29

39

3-26-31

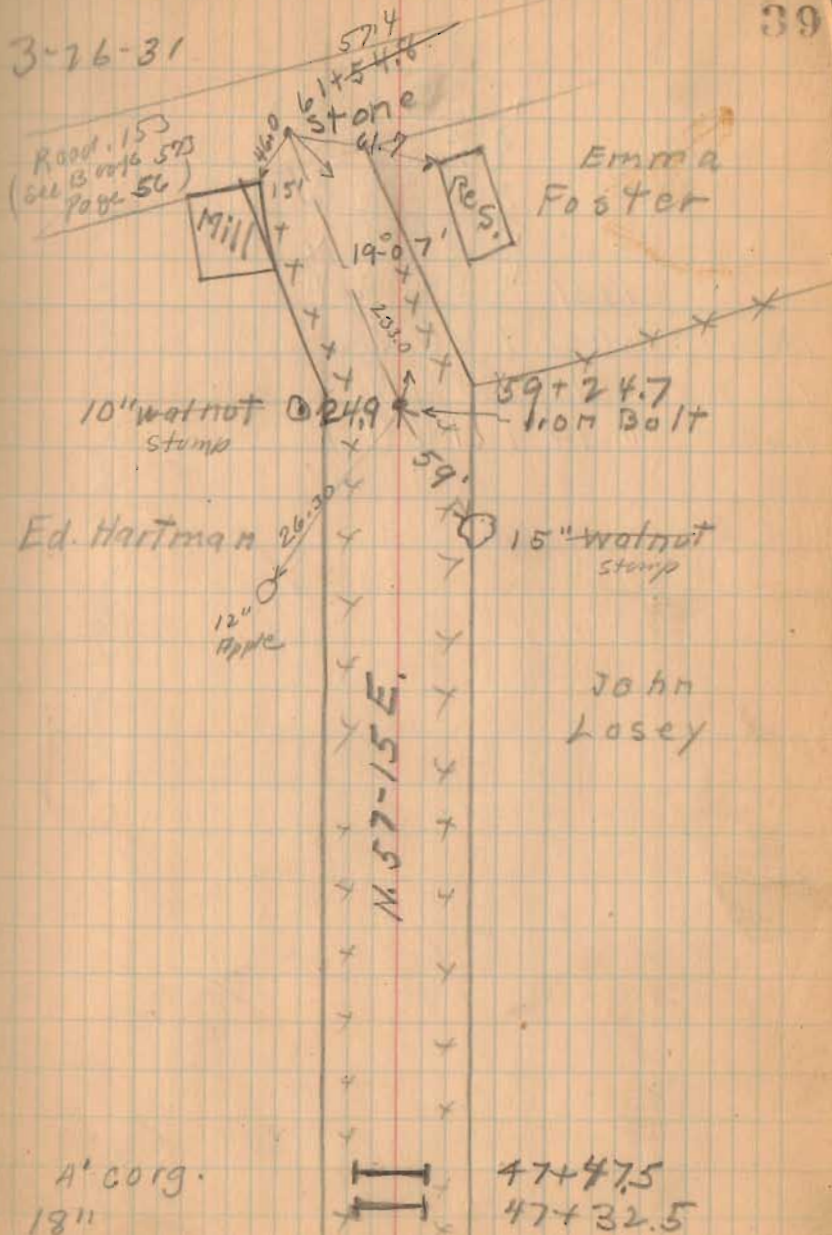

Dec 29-31

Road # 29  
MONROE TWP

(Continued in Book 560 Page ~~60~~<sup>50</sup>)

Staked for 40' Road

1294  
INDEXED ON MAP

Cloudy and  
Foggy

McKirahan  
Core  
E. Wright

73



Stanley

57+38  
XXXXXX

N 63 1/2 W

56+56 End of fence

14' 14' 56+00

PRA//

Iron PIN

MONROE TWP  
PR  
LANE TWP  
54+52.9

65' 0.00K

345

0.01M