

REC'D 12-18-00 SMY ak

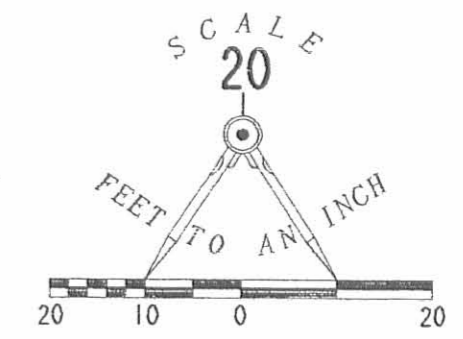

STATE STREET (40' R/W)

MAIN STREET (70' R/W)

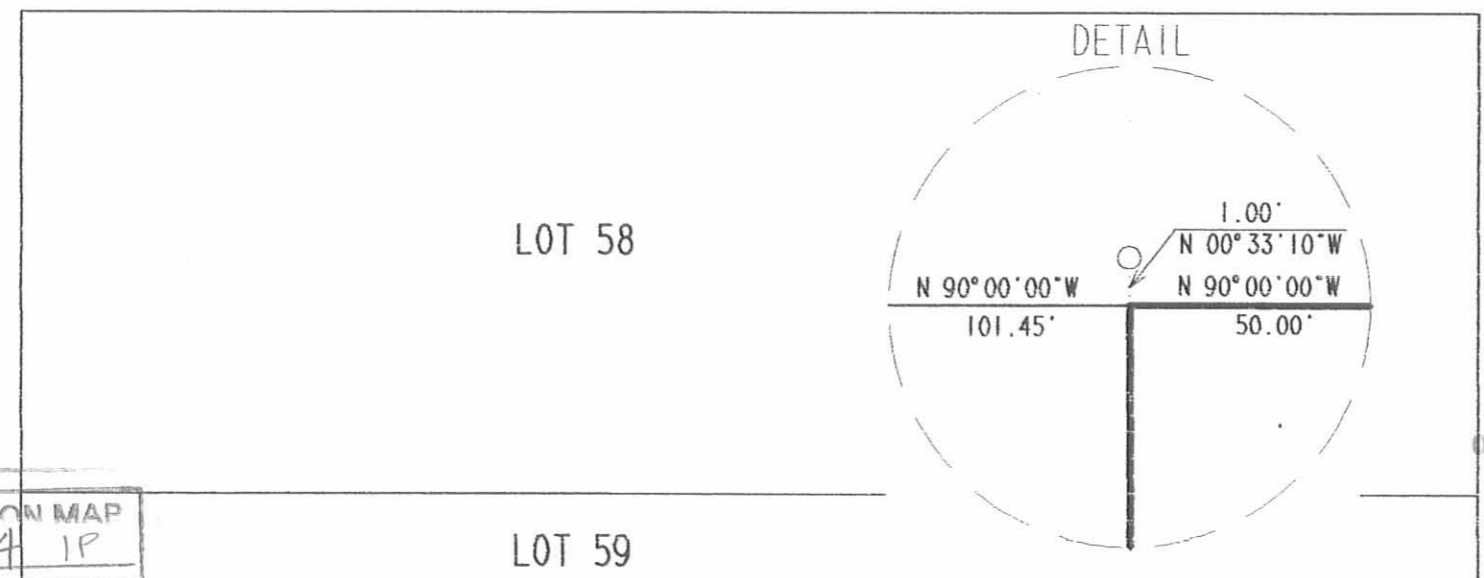
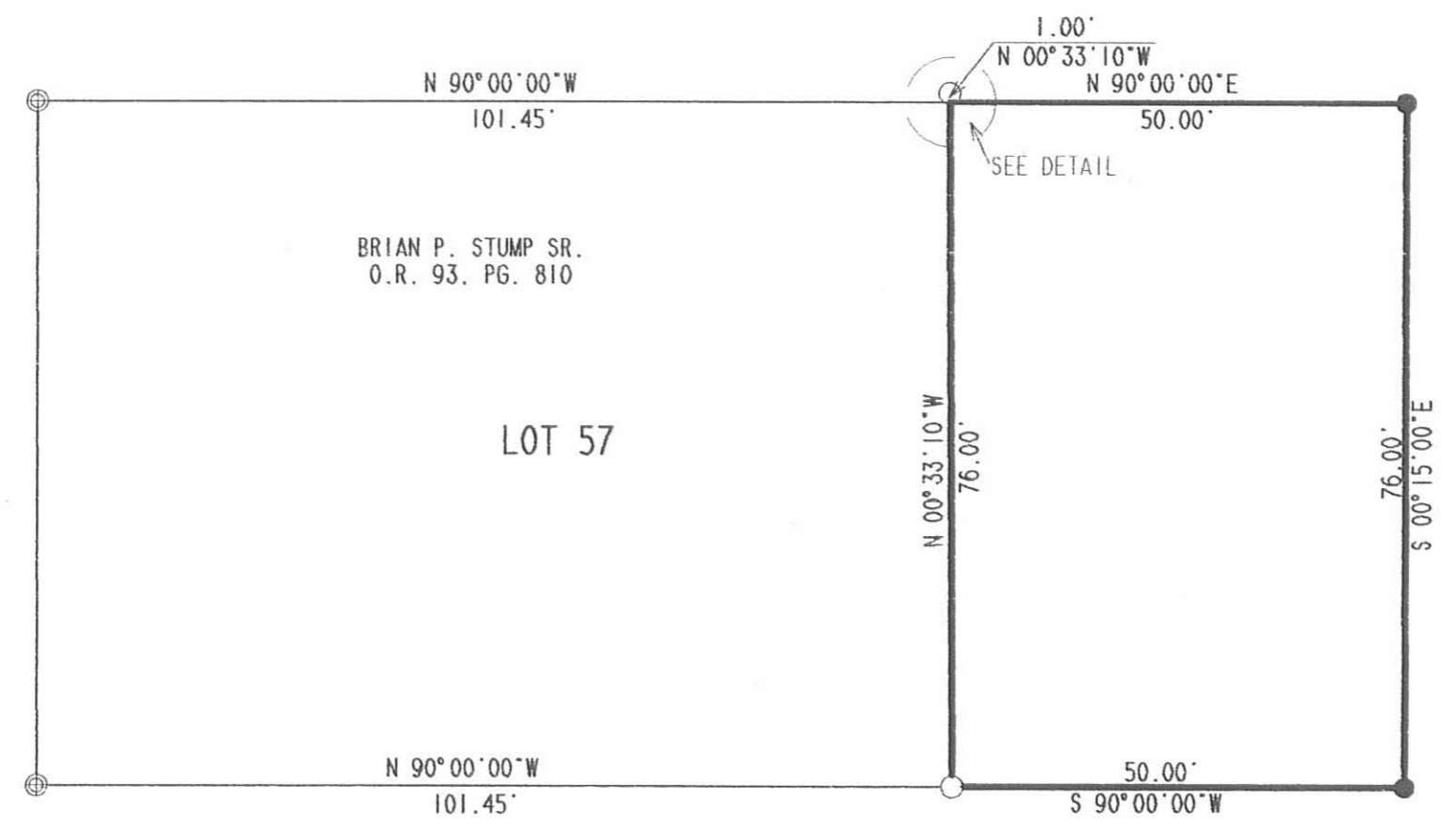

LEGEND:

- 5/8 INCH IRON ROD SET
- 5/8 INCH IRON ROD FOUND
- ⊕ DRILL HOLE FOUND

**RETRACEMENT SURVEY OF THE
MARGARET E. PENCE
50 FEET EAST AND WEST
OFF THE EAST END OF LOT 57
OFFICIAL RECORD 263, PAGE 318
SOUTHARD et al ADDITION
PLAT CABINET A, SLIDE 187
VILLAGE OF WEST MANSFIELD
BOKESCREEK TOWNSHIP
LOGAN COUNTY, OHIO**

SURVEYED BY:
Jeffrey I. Lee

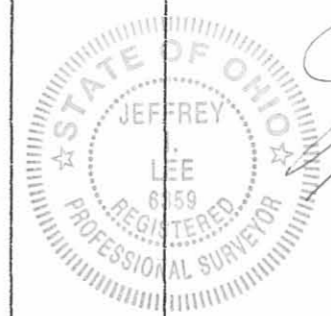

JEFFREY I. LEE
PROFESSIONAL SURVEYOR 6359
NOVEMBER 2, 2000
REVISED DECEMBER 12, 2000

COPYRIGHT 2000 BY:
LEE SURVEYING & MAPPING CO., INC.
117 North Madriver Street
BELLEFONTAINE, OHIO 43311
(937) 593-7335

ORIGINAL STAMP IN GREEN

2 WORKING DAYS
BEFORE YOU DIG
CALL TOLL FREE **800-362-2764**
OHIO UTILITIES PROTECTION SERVICE.

INDEXED ON MAP
9344 1P

LOT 59

D-392 PENCE L-1415-3

Survey For the West Mansfield Church of Christ

State of Ohio, County of Logan, Township of Bokescreek, V.M.S. 775 and 6155, being all of the Trustees', Disciple Church West Mansfield's Lot No. 60 and 61 of Southard Addition, Recorded in Plat Cabinet A, Slide 187, and being described in Deed Volume 67, page 221

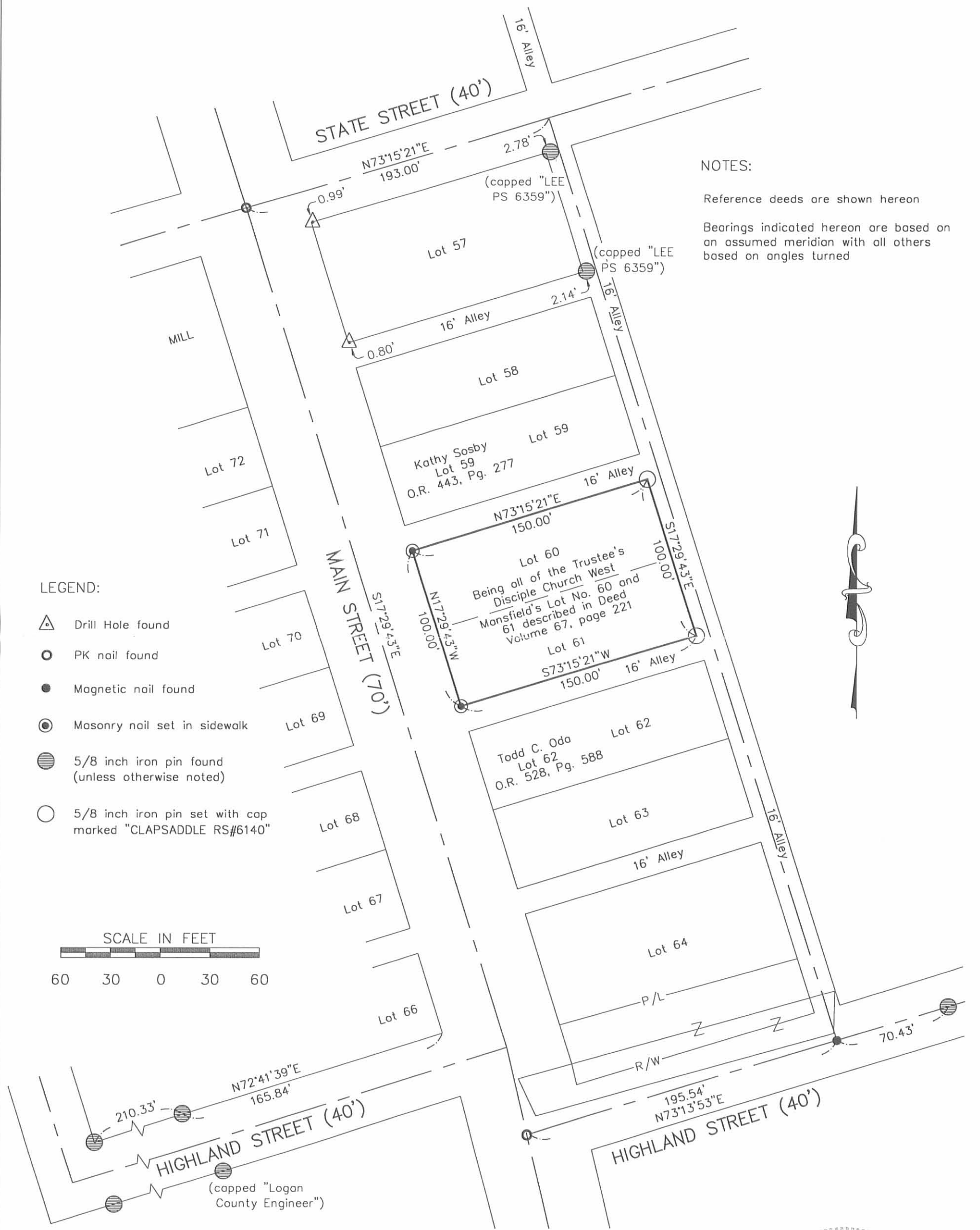

NOTES:

Reference deeds are shown hereon
Bearings indicated hereon are based on an assumed meridian with all others based on angles turned

LEGEND:

- △ Drill Hole found
- PK nail found
- Magnetic nail found
- ⊙ Masonry nail set in sidewalk
- ⊙ 5/8 inch iron pin found (unless otherwise noted)
- 5/8 inch iron pin set with cap marked "CLAPSADDLE RS#6140"

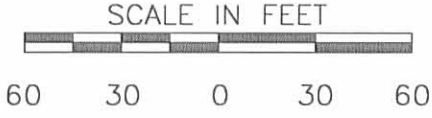

I hereby certify that this plat was prepared from a field survey made under my supervision and that monuments were placed as indicated hereon.

Paul R. Clapsaddle
 Paul R. Clapsaddle, R.S. #6140



Paul R. Clapsaddle and Associates
 REGISTERED ENGINEERS AND SURVEYORS
 19019 WEST DARBY ROAD, MARYSVILLE OHIO 43040
 (937) 747-2599

Paul R. Clapsaddle, P.E., P.S.

Project: WMCofC
 Drawing: wmcocf.1102
 Scale: 1" = 100'
 Date: 11/18/02

INDEXED ON MAP
 9344 2P

REC'D 1-27-09 smy ok

Lee Surveying and Mapping Co., Inc.

Land Surveys • Topography • Subdivisions • Construction Layout

117 N. Madriver St.
Bellefontaine OH 43311

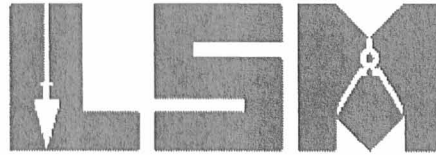

Phone: (937) 593-7335
Fax: (937) 593-7444

DILLON 0.220 ACRE

Lying in Virginia Military Survey 775 and 6155, Village of West Mansfield, Bokescreek Township, Logan County, Ohio.

Being all of the Debra Dillon and Okey D. Dillon 0.09 acre tract and 1/8th of an acre tract as deeded and described in Official Record 698, Page 826, Tract I and Tract II of the Logan County Records of Deeds and being more particularly described as follows:

Beginning on a 5/8 inch iron rod set on the intersection of the south right-of-way of State Street (40 feet wide) and the east right-of-way of the 16 feet wide alley east of Lot 57 of the Southard Addition (Plat Cabinet A, Slide 187).

THENCE, with the south right-of-way of State Street, N 73°-10'-00"E, a distance of 50.00 feet to a 5/8 inch iron rod set.

THENCE, with the west line of the Virginia L. Amerine, etal 0.22 acre tract (O.R. 483, Pg. 161), S 17°-05'-38"E, a distance of 192.00 feet to a 5/8 inch iron rod set.

THENCE, with the north line of the James D. Culp 1.58 acre tract (O.R. 26, Pg. 101), S 73°-10'-00"W, a distance of 50.00 feet to a 5/8 inch iron rod set.

THENCE, with the east right-of-way of said 16 feet wide alley, N 17°-05'-38"W, a distance of 192.00 feet to the point of beginning.

Containing 0.220 acre.

The basis for bearings is the south right-of-way of State Street, being N 73°-10'-00"E, and all other bearings are from angles and distances measured in a field survey by Lee Surveying and Mapping Co., Inc. on January 23, 2009.



ORIGINAL STAMP IN GREEN

Description prepared by:

William K. Bruce
Professional Surveyor 7437
January 26, 2009

4746019

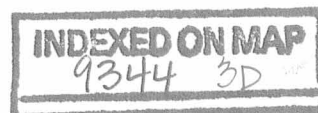

REC'D 1-27-09 SMJ OK

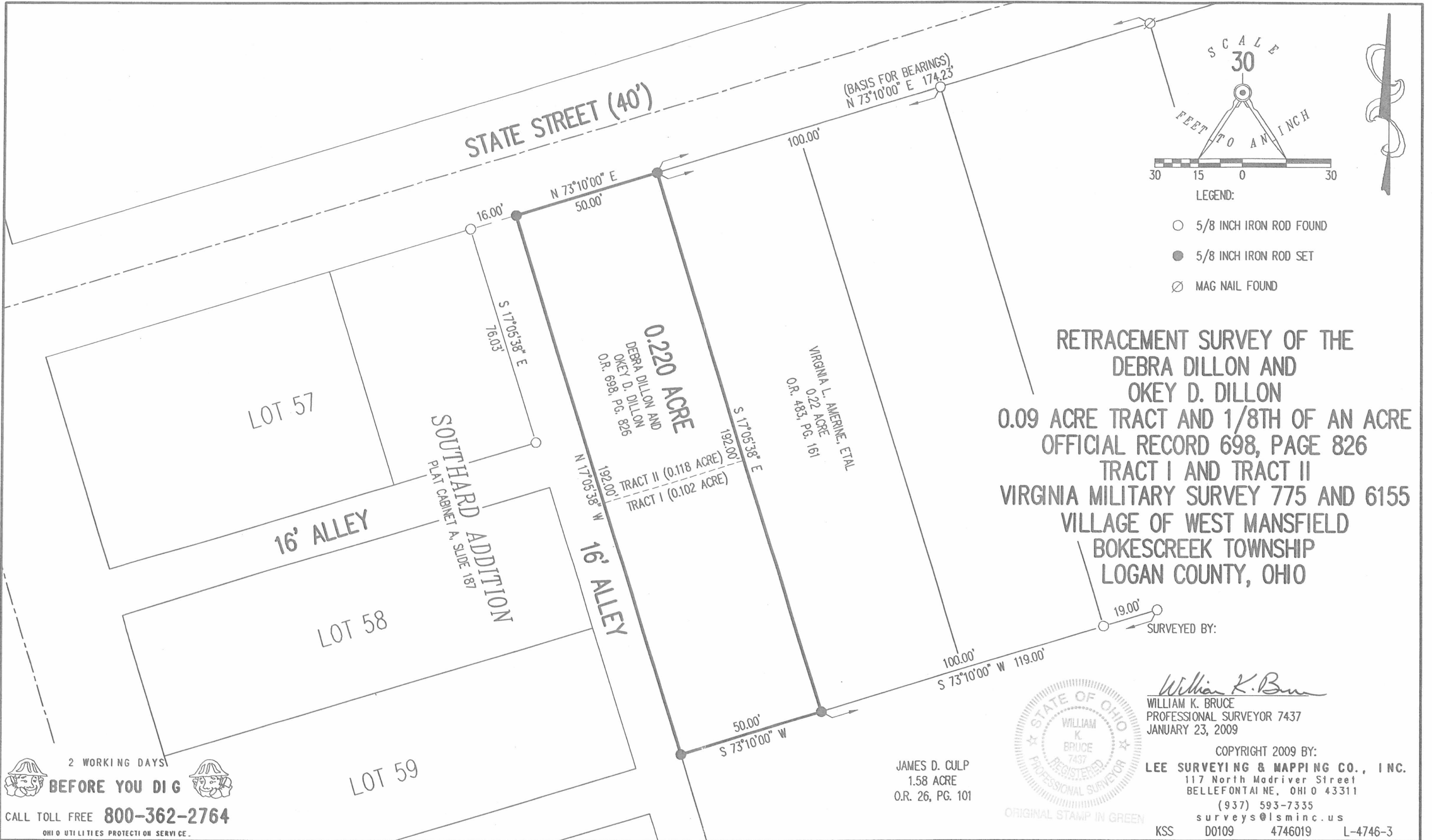

2 WORKING DAYS
BEFORE YOU DIG
 CALL TOLL FREE **800-362-2764**
 OHIO UTILITIES PROTECTION SERVICE

INDEXED ON MAP
 9344 3P



William K. Bruce
 WILLIAM K. BRUCE
 PROFESSIONAL SURVEYOR 7437
 JANUARY 23, 2009

COPYRIGHT 2009 BY:
LEE SURVEYING & MAPPING CO., INC.
 117 North Madriver Street
 BELLEFONTAINE, OHIO 43311
 (937) 593-7335
 surveys@lsminc.us
 KSS D0109 4746019 L-4746-3

JAMES D. CULP
 1.58 ACRE
 O.R. 26, PG. 101